CAPITAL $50,000.00 SURPLUS $14,000.00

SENTINELS OF THE HOME

There is a great deal of talk on preparedness. Are you prepared? You may be in the best of health today, with fine prospects in business. There may come a siege of illness. There may come a loss of position. Be prepared and have a bank account. We pay 4% interest on all savings deposits, interest compounded semi-annually.

FARMERS & MERCHANTS BANK

PROVO OFFICERS UTAH

T. N. TAYLOR, President J. D. DIXON, Cashier
JOHN F. BENNETT, Vice Pres. ARNOLD DIXON, Asst. Cashier

Utah County Farmers and Merchants Directory

DO YOUR TRADING AT

THE BIG DEPARTMENT STORE

Ten Stores Under One Roof

1866—FIFTY YEARS OF SERVICE—1916

TAYLOR BROS. CO.

PROVO, UTAH BRANCH HOUSES: Spanish Fork and Eureka

ARROW PRESS SALT LAKE CITY

Historian's Office Library
The Church of Jesus Christ
of Latter-day Saints
Pq
BOOK AR 979.224
979.224 Aluf
1916

Exchange Savings Bank

PAYSON, UTAH

ESTABLISHED 1890

General Banking Business Transacted

5% PAID ON SAVINGS ACCOUNTS

We Want Your Account, and assure you prompt, courteous and confidential service

The "SILENT SMITH" Typewriter

—Model 8 shows what should now be expected of a typewriter.

The success of the L. C. Smith & Bros. Typewriters has been due to the fact that the wants of the user have dictated its construction. The user has decided in favor of certain improvements now incorporated in Model 8. Among them are:

SILENCE OF OPERATION—The most silent running efficient typewriter ever placed on the market. Absolute silence has been very nearly attained.

DECIMAL TABULATOR—A help in billing and tabulating. There is no extra charge for this convenience.

VARIABLE LINE SPACER—Enables the operator to start on a given line and space from point of starting; also to write on ruled lines whose spacing varies from typewriter spacing. A great help in card work.

CHOICE OF CARRIAGE RETURN—Upon special order the new left hand carriage return will be furnished in place of the right hand return.

All the important features of previous models have been retained—ball bearing carriage, typebars and capital shift, back spacer, key-controlled ribbon, removable platen, protected type, flexible paper feed and automatic ribbon reverse.

Write for New Catalog of Model 8. It will explain why the L. C. Smith & Bros. Typewriter is a synonym for superior service.

L. C. SMITH & BROS. TYPEWRITER CO.

8 POST OFFICE PLACE SALT LAKE CITY, UTAH

The Leading Real Estate and Fire Insurance Company of Utah County

182 W. Center St., Provo, Utah

EVERYTHING IN REAL ESTATE, INSURANCE, LOANS, BONDS AND STOCKS

Residence property in Provo City—Farms and Ranches in Utah, Idaho and Montana—making a specialty of Uinta Basin and Delta, Utah and Blackfoot and Burley, Idaho, lands.

IF YOU ARE NOT SATISFIED WHERE YOU ARE AND WISH TO MAKE A CHANGE—Write us or give us a call; we have some real bargains that we will sell you or trade for your property.

FIRE INSURANCE—We also make a specialty in writing fire insurance, representing some of the biggest and best companies in the world.

LOANS—No loan too large or too small for us to handle.

STOCKS—We have an up-to-date Brokerage Department, handling all listed stocks on the Salt Lake Stock Exchange, also unlisted stocks.

Garden City Real Estate Co.

INCORPORATED

T. H. HEAL, Mgr. Phone 6-double-8 PROVO, UTAH

ELITE CAFE, Payson
E. T. CLUFF, *Proprietor*

The Only Real Cafe in Town
PRICES REASONABLE CITY SERVICE
PAYSON, UTAH

Mr. Farmer! You have used Studebaker Goods for 50 years with perfect satisfaction. We now offer you the same quality in automobiles.
SPRINGVILLE and PROVO, UTAH

M. E. CRANDALL, JR.
AGENT FOR THE
FAMOUS STUDEBAKER CARS

COLUMBIA THEATRE

PROVO J. B. ASHTON, Mgr. UTAH

SEATING CAPACITY 1260

Absolutely Fire Proof

OPEN EVERY NIGHT

WITH

Big Road Attractions

10c-20c-30c—Vaudeville—10c-20c-30c
And The Higher Class Photo Plays

HOME OF

PARAMOUNT PICTURES

AND A REAL ORCHESTRA

When In Provo Be Sure To Visit The Columbia

WM. H. CHILD & CO., Brokers
Established 17 Years.
References: Any Bank in Utah

FREE MARKET LETTER UPON REQUEST. A Post Card will bring you particulars on several good Utah stocks that will make big money for you. Write Us Today
MINING EXCHANGE BLDG. SALT LAKE CITY, UTAH
Branch Offices: Eureka, Provo, Utah

PHONE **EIGHT-O** WHERE THE FLOWERS GROW

CUT FLOWERS FLORAL DESIGNS PLANTS

F. A. HUISH O. R. THOMAS
"Distinctive Designs"
PROVO GREENHOUSE

O. H. BERG, Residence Phone, 169 WYMAN BERG, Residence Phone, 378-2 Rings

O. H. BERG & SON COMPANY ESTABLISHED 1870

PIONEER FUNERAL DIRECTORS AND LICENSED EMBALMERS Phone 378 PROVO, UTAH

L. C. SMITH & BROS. TYPEWRITER CO.

MANUFACTURERS OF THE SILENT TYPEWRITER

8 Post Office Place
Salt Lake City, Utah

Typewriters Sold, Rented and Repaired

IF YOU WANT TO BUILD
IF YOU WANT TO DECORATE
IF YOU WANT TO IMPROVE YOUR PREMISES

SEE US

Central Lumber & Hardware Co.

PAYSON . . . . . UTAH

Mapleton Cash Merc. Co.

Mapleton, Utah

Dealers in General Merchandise

Direct Agents for

J. I. Case T. M. Company
International Harvester Co.

We give you the middleman's profit.

You Will Find Us Right Side Up.

Phone 214-R-2 D. A. Stone, Mgr.

DEDICATED TO THE CHRONIC KNOCKER.

Intelligent criticism is always in order; but there's a whole lot of difference between intelligent criticism and just plain "knocking."

There are men, unfortunately, who will fight all progress unless they can stand in the "spotlight;" men who will "knock" any idea or plan they don't originate. And it's about time that we push that sort to the "sidelines," where they belong, and go on with this game with men who are willing to play the game for the game's sake.

We have no patience with the man who lets his petty vanity interfere with his digestion of facts. It's only facts that count in this game: the man and his feelings don't amount to a whoop. And the man who hasn't the courage to face facts and study them, or who wastes his energy getting mad because facts are unpleasant, is just the sort who will keep on talking about cooperation, cursing the middlemen, talking like an anarchist about his share of the consumer's dollar—but, when it is time to organize and brace up for a live man's game, he will slip around the corner on some trumped-up engagement.

When, in the course of evolution, the snapping turtle developed a shell it had a bully protection against its enemies. Also, please notice, it ended its chances for further development. It had to live inside its shell.

Successful Fruit Farm on Provo Bench.

HANAN SHOES
MANHATTAN SHIRTS
FOWNES GLOVES
PHOENIX HOSE
KNOX HATS

WHEN you want Men's Apparel this is the place to buy it. Salt Lake boasts no greater establishment than "Utah's Greatest Clothing Store." Sampeck Clothes for Boys

Gardner and Adams Company

THE HOME OF HART, SCHAFFNER & MARX CLOTHES

GATRELL'S UNIQUE SCHOOL of PRACTICAL BUSINESS, SHORTHAND and TYPEWRITING
The Quickest and most Efficient School in the City. WRITE US.
THREE MONTHS COURSE $20.00 or $8.00 PER MONTH
GEO. GATRELL, Principal SALT LAKE CITY, UTAH BE SOMEBODY

DRINK HABIT CONQUERED IN THREE DAYS AT
NEAL INSTITUTE
525 EAST 2nd SOUTH ST.
DRUG and TOBACCO HABITS SUCCESSFULLY TREATED
SALT LAKE CITY
PHONE WAS. 1791

$60 A WEEK AND THIS FREE AUTOMOBILE

I OFFER this Big Money and a FREE Automobile to one hustling Representative in each county in the U. S. This is not a coutest. Every agent can get a FREE Automobile and $60.00 a week. You don't need experience. I want you to advertise, sell and appoint sub-agents for the **Robinson Folding Bath Tub.** It's a whirlwind seller. Solves the bathing problem. No plumbing, no waterworks needed. Full length baths in any room. **Folds in small roll.** Won't leak. Self-emptying. *Ten-year Guarantee.* Rivals $100 bath-room. Never such a big seller; never such a big money-maker. Never such a liberal offer as this. **Think! $60.00 a Week and FREE Automobile.**

Exclusive Territory. 100% Profit.

Backed by 10 Year Gold Bond Guarantee

Sell 2 Tubs Daily — Make $300.00 Monthly

It's easy. You can do it. J. H. Brown, N. J. says: "14 calls, 14 sales. How's that?" ($70 profit). R. C. McCartney, Mich., says: "Sold 5 tubs in 15 hours." ($25 profit). "Sold 6 from noon to night," says J. A. Houbd, S. D. ($30 profit). Ned Bolles of Idaho, sold 8 first afternoon. ($40 profit). H. M. Velzy, N. D., sold 10 in 3 days. ($50 profit). W. A. Gloeckler, S. D., sold 11 in 3 days. ($55 profit). A. R. Engle, Mont., got 11 orders in 2 1-2 days. (Addresses furnished on request). You can do as well as these men. You can sell 2 a day. That means $60 a week, clean profit, and a big, speedy Touring Car Free. Little capital needed. I grant credit to deserving men. Furnish you with a Demonstrating Tub, on liberal plan. You can't lose. 70% of the homes have no bath-room. They need the Robinson Tub. Just show FOLDED tub; take the order Quick sales and immense profits. This is YOUR chance. Don't delay. Get busy. Write today for Demonstrating Tub and FREE Automobile offer.

Demonstrating Tub Furnished

H. S. Robinson, Pres., THE ROBINSON CABINET MFG. CO., 524 Factories Building, Toledo, O.

Patent Bakers Straight
Family Graham

Excelsior Roller Mills

HOOVER BROS., Props.

Manufacturers of and Dealers in
FLOUR AND ALL KINDS OF FEED

PROVO - - - - - UTAH

HOW TO MAKE MONEY IN CATTLE INDUSTRY.

Prof. John T. Caine III brings the following report back from Carbon-Emery county round-ups:

Many Utah yearling steers are sold to eastern buyers every year. Big profits can be obtained by fattening them before they are placed on the market. An Emery county bank has made 25 per cent by fattening and marketing cattle, even when they had to pay for all the work. Fattened stock for market is a staple product and always finds a ready sale; which is a sure guarantee to bankers who are anxious to lend money to stock feeders.

Stock feeding must be accompanied by stock improvement. Introduce new blood by bringing in good bulls. Cull out the poor specimens and keep the best. You may start on a small scale and work up. It pays. Start with grades and work into pure breds.

One of the most prosperous cattlemen of Utah is a native of Denmark, who came into the State with little money. He bought land, then grade cattle, then pure bred. One year he took nine car loads of cattle east and brought back one car load of pure bred stock. He now has a business that nets him a yearly income of $12.000.

From 1907 to 1915 the cattle in the U. S. dropped in numbers from 51,500,000 to 37,000,000. Some one must supply this deficit. Let it be Utah.

M. S. LOTT
LEHI UTAH
PLUMBING AND HEATING
Supplies of All Kinds, Estimates Furnished FREE
Steam and Hot Water Installations
First Class Service at Regular Prices.
LEHI

Utah Typewriter Exchange Co.
All makes of Typewriters Exchanged, Sold and Repaired. Agents Edison-Dick Mimeographs. Elliott Addressing Machines.
36 WEST SECOND SOUTH PHONE WAS. 430 SALT LAKE CITY, UTAH

MILLER AND VIELE
FARM LOANS
803-807 KEARNS BLDG. SALT LAKE CITY

Write Us

We are financial correspondents—Union Central Life Insurance Co. Assets over $109,000,000.00. LONG TIME LOANS. Liberal Rates. Liberal Partial Payment Options. See US first.

DR. L. B. PHILPOTT
VETERINARIAN
Office: 187 W. 1st South
Phone 408 Provo Utah

JEX LUMBER COMPANY
SPANISH FORK - - - UTAH
Lumber and Mill Work
Builders Hardware
All Kinds of Fencing
Garden Hose
Carpenters Tools
Paints, Oils and Glass
Plaster and Cement
Spring Canyon Coal
PHONE NINE AND GET DELIVERIES ON TIME

Utah County's Leading Newspaper

The Provo Post

Popular in Provo and Utah County

Because:—

It serves the interests of its readers better: hence its advertisers get the best results.

It has the largest guaranteed newspaper circulation south of Salt Lake.

Good Job Printing is one of the features of this office, and the prices are always consistent with first class work.

This paper is of special value to the farmer as it not only carries the news of this vicinity to him, but it carries the merchants' message offering all the seasons' best bargains, and the best theatrical attractions. In fact, everything that goes to make up the community life of Provo and Utah County is told through the columns of the Post.

So—there is every reason why the Post should be in your home.

The fact that it now reaches more homes than any other newspaper in this county is a very good reason why the merchants should use it in preference to any other medium.

Post Publishing Company, Inc.

125 West Center Street

H. C. HICKS, Editor — PROVO, UTAH — N. C. HICKS, Mgr.

336 SO. MAIN
SALT LAKE
CITY, UTAH

WALTER ROMNEY—Real Estate
IF YOU WANT TO TRADE YOUR FARM FOR CITY PROPERTY YOU CAN'T DO BETTER THAN SEE ME. : I HANDLE UINTA BASIN LANDS
EXCURSIONS WEEKLY. :-: CALL OR WRITE FOR PARTICULARS

PORTER-WALTON CO.
Seed and Nursery Specialists For Western U. S. A.
Plant Mountain Grown Seeds, Shrubs and Trees
They're More Vigorous
Write For Free Seed and Nursery Book
SALT LAKE CITY - - UTAH

THE NEW WILSON HOTEL
PROVO, UTAH
Across from Orem Depot
RATES PER DAY 35c - 50c - 75c
SPECIAL RATES BY WEEK OR MONTH
MRS. A. D. GRIM, Prop.

PROVO STEAM LAUNDRY
ALWAYS RELIABLE J. W. GULICK, Prop.

We Make a Specialty of
FEATHER BEDS AND PILLOWS
Parcel Post Packages Receive Special Attention

375 West Center, Provo, Utah *Phone 164*

CALL ON, PHONE OR WRITE THE
J. B. SEELY IMPLEMENT CO.
AMERICAN FORK UTAH
FOR THE McCORMICK LINE OF IMPLEMENTS AND REPAIRS.
ALSO THE FULL I. H. C. LINE

REGISTERED BELGIAN STALLION
REGISTRY NO. 3037 SERVICE $10.00 WILL SELL FOR $1500.00
P. O. Box 100 DALLAS HOLLEY, Owner Mapleton, Utah

SALT LAKE CITY, UTAH **NEWHOUSE HOTEL** F. V. HEIM Managing Director
400 ROOMS---EVERY ROOM WITH BATH AND OUTSIDE EXPOSURE, FIREPROOF
RATES $1.50 AND UPWARDS, WELL EQUIPPED WITH SAMPLE ROOMS FOR COMMERCIAL MEN
DANCING from 4.30 to 6 p.m. and from 10.30 to 12.30 p.m. THE FAMOUS HUNGARIAN ORCHESTRA PLAYS during DINNER and LUNCH

PROVO TEA AND CHINA CO.
50 North Academy Ave. PROVO, UTAH
We have a complete line of the best Tea, Coffee, Spices Extracts, Aluminum, Granite, Enameled Ware, China and Crockery, etc. We carry ten open stock Dinner Sets, where you can replace any piece broken. Let Us Treat You Right.

PROVO STEAM LAUNDRY
375 WEST CENTER ST
Phone 164 PROVO, UTAH
J. W. GULICK, Prop.

IT'S FOR THE FARMER

TITLE PAGE—VOLUME ONE

Farmers and Merchants Directory *of* Utah County

May 1, 1916

This volume contains a complete record of all the Farmers and Merchants in Utah County as follows:

1. Alphabetical list of all Farmers.
2. A Classified Farmer's Directory (Buyer's Guide).
3. A Complete Bookkeeping System.
4. Alphabetical list of all Merchants.
5. A Classified Business Directory (Buyer's Guide).
6. Useful Information.
7. Farm Opportunities. { 1. For Sale 2. For Exchange 3. Purchasers
8. The only up-to-date Map of Utah County (May 1, 1916).

Together with complete details concerning every farm in Utah County; the nature of every business, and the services offered; with statistical and descriptive information on the agricultural, industrial, commercial and civic development of Utah County cities and towns, with illustrations of characteristic features, scenes and localities; and a discussion of FARM MARKET PROBLEMS with an interesting and helpful chapter devoted to "The Business of Farming."

This directory has been received with more enthusiasm than any book published for the farmers this year on any subject. The critics and Farm Experts have been unanimous in endorsing the same as the best proposition that comes to a county in boosting community development.

SPECIAL TO YOU
~~Price $6.00 per Copy~~
$3.00

Copyrighted 1916 by

The Utah Farmers Directory Company
Salt Lake City, Utah *Published again May 1, 1917*

UTAH COUNTY MATTRESS FACTORY
PHONE 345 661 W. 2nd N. PROVO, UT.
CALL AND SEE US, also the beautiful mattresses we are making from old cast-off clothes; any size from baby cribs to large ones. Old mattresses renovated and made new. SATISFACTION IS OUR AIM.

GREEN MACHINERY & MANUFACTURING CO. SALT LAKE CITY, UTAH
GREEN MACHINERY & MANUFACTURING CO.
Machinery Merchants and Manufacturers
Irrigation, Power and Mining Machinery
AMERICAN BUILDING
338 South Main Street (First Building North of Post Office)
Patronize Utah's New Machinery Manufacturing Industry
SALT LAKE CITY, UTAH

PREPAREDNESS

The grim reaper took your neighbor. He'll knock for you. Are you prepared to go? Is Your Life Insured?

INTERMOUNTAIN LIFE INSURANCE CO.

Boston Bldg. A HOME INSTITUTION Salt Lake City

WELLWORTH STORES CO.

"A Little More For a Little Less"

DRY GOODS—MEN'S, LADIES' AND CHILDREN'S
FURNISHING GOODS, NOTIONS, GROCERIES AND SHOES

One Low Cash Price to All

PAYSON - - - UTAH

ABBREVIATIONS AND INDEXES TO CONTENTS WILL BE FOUND IN THE BACK OF THE BOOK.

D. L. Van Wagenen

DRY GOODS AND SHOES

348 WEST CENTER

PHONE 177-W

PROVO, UTAH

G. H. NAYLOR IMPLEMENT CO. PROVO, UTAH

Exclusive Agents in Utah County for the celebrated Studebaker Wagons, Buggies and Harness.
We carry a complete line of Farm Implements, J. I. Case Threshers, Gas Engines and Tractors
We are Agents for the DeLaval Separators

PROVO MEAT AND PACKING CO.
DAVID OPENSHAW, Manager

Sanitary Handling of Meats
HEALTHFUL GROCERIES
Sell Us Your Beef, Veal, Pork, Etc.

The PROVO POST CLASSIFIED ADVERTISING has brought results for thousands of Advertisers. Farmers should use our Classified Columns when wanting to sell, trade or buy anything.
ONE CENT—ONE WORD—ONE TIME

Introductory

This Farmers and Merchants Directory represents the beginning of a new era in distributing reliable Farm and Business information.

In the past the Utah County Farmer has not known very much about his distant neighbor, but now, at a glance he may know the exact status, location, and products of every farm in the County.

The function of the Farmers and Merchants Directory of Utah County is vastly different from that of other County directories. Heretofore, directories have served a limited number of people only; the purpose of this new issue is to serve the masses, generally, as well as the select few, and **we guarantee the circulation of this "Guide" to be more than twice that of any other medium, including newspapers, in the county.**

This volume endeavors to bring a mass of most valuable information into the very homes of the people, accessible to the housewife, farmers, business and professional men alike. To the farmer it is the only complete "Buyers' Guide" he has ever had; to the business man it is the only exclusive, completely classified Business Directory ever issued in Utah County; to the public generally, it is the first combined Farmers and Merchants Directory ever issued within the State of Utah.

Every effort has been put forth to effect an accurate compilation of facts. The information found in the farmers' section was obtained directly from the farmer by solicitors and each farmer as he signed his name to the information slip vouched for its correctness.

There is little wonder that some skeptical farmers should refuse to give our representatives the information they asked for and in such cases we had to depend upon their neighbors; therefore, any little discrepancies in the number of acres or products raised, is due to that fact.

The other data to be found in this initial volume, was compiled with the same thoroughness and exactness, from sources which we believe to be absolutely dependable; we feel therefore, that it's use will be extensive.

We are particularly indebted to the enterprising business men for their active co-operation with us. This alone should insure the Farmers and Merchants Directory of Utah County, a popularity that will make possible an opportunity for unlimited service.

First, by providing a fund of indispensable information that is always accessible;

Second, by disseminating facts about Utah County that will bring the Farmer and Business man closer together, than ever before; and

Third, by giving to the Farmer, this, his first directory—which is a great step in the development of "The Business of Farming."

THE UTAH FARMERS DIRECTORY COMPANY
SALT LAKE CITY UTAH

PROVO MERCANTILE AGENCY, Inc.
T. H. SUMNER, Mgr.
Farmers' and Merchants' Bank Building
Phone 319 Provo, Utah
Bills are Collected by Our System Everywhere. No money is due us until collection is made; we remit as soon as money is received. Bonded with the State of Utah $5000.

VEGETABLES
What Do You Want To Sell?
Ask Us For Prices Anyhow
The WM. M. ROYLANCE CO., PROVO, UTAH

62-66 WEST SECOND SOUTH
THE ARROW PRESS
TRIBUNE-REPORTER PRINTING CO.
SALT LAKE CITY

PRINTING
BINDING

OFFICE
SUPPLIES
OFFICE FURNITURE

CLARK PLUMBING SHOP
PLUMBING FIXTURES and SUPPLIES
Let Me Figure on Your Plumbing Work
Springville, Utah
Phone 136-J
A. S. Clark, Prop.

Pioneer Park, Provo.

Picking Strawberries in the Famous Utah County Fruit Belt, Provo, Utah.

WM. H. CHILD & CO., Brokers
Established 17 Years
References: Any Bank in Utah
FREE MARKET LETTER UPON REQUEST. A Post Card will bring you particulars on several good Utah stocks that will make big money for you. Write Us Today
MINING EXCHANGE BLDG. SALT LAKE CITY, UTAH
Branch Offices: Eureka, Provo, Utah

ALL MAKES OF BATTERIES CHARGED AND REPAIRED. WRITE US TODAY
BATTERY CHARGING STATION
AN ABSOLUTE GUARANTEE WITH EVERY BATTERY
33 E. 4th SOUTH ST. WRITE US SALT LAKE CITY, UTAH

PREPAREDNESS

The grim reaper took your neighbor. He'll knock for you. Are you prepared to go? Is Your Life Insured?

INTERMOUNTAIN LIFE INSURANCE CO.

Boston Bldg. A HOME INSTITUTION Salt Lake City

POULTRY SUPPLIES
INCUBATORS
BROODERS

BAILEY & SONS CO.
ESTABLISHED 1865
SALT LAKE - - - - - UTAH

SEEDS, GRAIN
BAGS, TWINE

PRICES OF FARMS AND INDUCEMENTS TO SETTLERS.

(By courtesy of the Salt Lake Commercial Club Publicity Bureau.)

Over three-fifths of all the farms in Utah are between 20 and 174 acres in size. The average value per acre of farm land for the whole state is $29.28. In over half of the counties the value of land averages between 10 and $25 per acre, only two counties averaging less than $10. Six scattered counties fall in the "$25 to $50 per acre" class; Weber, Davis and Utah counties are in the "$50 to $75 per acre" class, and in Salt Lake county the average reaches $78.34.

Of the 22,000,000 acres of land susceptible of agricultural cultivation, only about one-fourth has been appropriated, leaving three-fourths yet to be entered and reclaimed. The first payment on a homestead entry is about $22.00, which is paid into the local United States land office as the initial filing fee. When final proof is made and the patent is issued, the expense is about the same as that when the entry is made.

Utah is one of the very few states to which the enlarged homestead act is applicable. Under this act any qualified entryman under the homestead laws of the United States may enter 320 acres or less of non-mineral, non-irrigable, unreserved and unappropriated surveyed public land that does not contain merchantable timber. Under section 6 of the same act, special provisions were made in behalf of Utah, not included in the general provisions of the enlarged homestead act. The particular advantage to this special provision is that an entryman is not required to establish and maintain a continuous residence upon the land he enters.

Another popular land-act is known as the Carey act. Under the operations of this law in Utah, an individual or company must make application to the State to secure from the general Government the segregation of certain tracts of desert lands, and file the necessary maps and surveys, field and water rights and other information to enable the State Board of Land Commissioners and the State Engineer to judge of the practicability of the scheme. The Board must also be satisfied of the financial ability of the applicant to construct the irrigation system proposed. If the project is approved by the land board and the Department of the Interior, the State enters into a contract with the applicant, in which the maximum price at which the applicant may sell water rights is fixed, and the State agrees to sell land at 50 cents per acre to the purchasers of water rights. No entryman purchases more than 160 acres. Land and water are paid for in installments.

Land may also be taken up under the desert-entry act. Under this act, any qualified person may enter 320 acres of land designated as desert land. A man and wife may enter 640 acres. The fixed price of desert land is $1.25 per acre, 25 cents at time of making entry and the balance ($1 per acre) at the time of making final proof, which must be made not later than four years from the time of making entry, except in some cases considered reasonably excusable, in which extension of time is granted the entryman. It is necessary that $1 per acre be expended annually for a period of three years upon the land entered, for its necessary irrigation, reclamation and cultivation. Annual proof of such expenditure, for the purposes set forth, are required by the government.

There are still several thousand acres of desert land in Utah that may be entered on under this act. Such land is located in almost every county of the State. As the work on new canal and reservoir projects progresses water for the irrigation and reclamation of such land becomes available and may be obtained from companies that for the purpose of reclaiming contiguous lands have brought it within reach of the desert-act entryman.

Very little agricultural acreage is leased or

Bring us your power problems on the farm! An adequate, economical electric service is waiting for you.

UTAH POWER & LIGHT CO.
General Offices Salt Lake
Branch offices and representatives in all principal cities, towns, and rural communities in South Eastern Idaho, Northern and Central Utah and Western Colorado.

Electric power for irrigation gives you your irrigating water when and where you need it. The Cost Is Low.

WRITE US FOR TERMS

Collections Everywhere--Efficiency
THE BUSINESS SERVICE CO.
D. G. FOOTE, Mgr. EXPERT COLLECTORS C. E. HANSEN, Asst. Mgr.
515 Boston Bldg. Phone Was. 4559 Salt Lake City, Utah

THE NO COLLECTION NO CHARGE PLAN
Bonded to the state of Utah for $5,000.00
We collect by personal calls

WE PAY 4% on SAVINGS 6% on SECURITIES
On Money For One Year or More

SALT LAKE SECURITY & TRUST CO.
32 MAIN STREET

SIGN PAINTER **J. F. HALLSEY, Lehi** QUALITY SERVICE and SATISFACTION

American Fork Co-operative Institution
"THE PEOPLE'S STORE"
Established 1868
JOS. H. STORRS, Superintendent
Headquarters for Miners' and Sheepmen's Supplies. Highest Cash Price Paid for All Kinds of Farm Products

rented in Utah. In some cases alfalfa lands are rented at about $10 per acre a year. Some lands are farmed on shares on the basis usually of one-half of the crop. A small acreage of sugar-beets is leased in some sections. In some cases the sugar companies are the lessees and in other cases lessors. In the latter case, wherein the companies lease to individuals putting in, caring for and harvesting the crop, the terms are usually a stated price for the beets per ton, the company furnishing the seed and the labor in thinning and harvesting seasons. The company also advances the money to the lessee from time to time where financial assistance is necessary.

The State is yet in possession of nearly 700,000 acres of school and indemnity lands, which may be purchased directly from the State through the State Board of Land Commissioners at prices ranging from $2.50 to $5.00 per acre, some a trifle higher, according to the nearness of water. The State has two reservoir reclamation projects, information concerning which may be obtained by addressing the State Board of Land Commissioners, Salt Lake City, Utah.

Under the Carey Act Projects may be mentioned about 98,000 acres of land in Millard, Uinta and Emery counties at elevations ranging from 4,000 to nearly 6,000 feet, and at prices, including water rights, ranging from $40 to $125 an acre, the average price about $50.50 an acre.

HISTORICAL FACTS ABOUT UTAH COUNTY.

Utah county, with a population of over 40,000, with only 51 per cent of 234,717 acres of its finest farm land under cultivation, is the first county in the State in agricultural wealth. Its scenic beauty is unrivaled, and the County ranks second in population and fourth in manufacturing and metal mining.

The assessed valuation is approximately $42,000,000.00.

Utah lake is the second largest body of fresh water west of the Mississippi, and is filled with the finest fish.

The County has one of the largest electric power plants in the west, which is located at Provo, a matchless climate, the largest university in the State and the largest woolen mills in the west.

Within the county are to be found deposits of a most beautiful grade of onyx, unlimited amounts of gray sandstone and marble, while the mountains are full of lime stone, slate and cement manufacturing material.

We are proud of Utah county and the boosting spirit of its citizens which so characterizes the community generally.

The following articles have been submitted by the various commercial clubs of the county and represent each community accordingly:

PROVO CITY GOVERNMENT.

City Hall, 76 E Center.

City Officers.

City Commissioners—J E Daniels, H J W Goddard, LeRoy Dixon
Mayor—J E Daniels (2 years), Phone 532
Auditor—Mrs Alice Brown
Recorder—Fred Evans, Phone 87
Chief of Police—Jesse Manwaring, Phone 643-M
Treasurer—Mrs Margaret Stubbs
Attorney—Jacob Coleman, Phone 72
Justice—R R Thorne, Phone 263-w
Physician—H G Merrill, Phone 96
Supt Water Works and Sewers—Roswell Snow, Phone 65
Sexton—Nels Johnson, Phone 258-w
Chief of Fire Dept—Joseph W Loveless, Phone 55
Engineer—Geo C Swan
Poundkeeper—Joseph W Loveless, Phone 55
Watermaster—T C Thompson, Phone 374-w

PROVO.

Possessed of a fund of natural resources as varied as they are extensive, and only awaiting the time for them to be converted into untold wealth, Provo stands pre-eminent among the rapidly growing cities of the Inter-Mountain west.

Centrally located upon two trans-continental railroads with a well-developed and splendidly equipped Inter-Urban system, and a city street car system, Provo is adapted by location as well as resource to the marketing of the product of her hundreds of fine orchards and farms. This city is rapidly becoming identified as the produce shipping center of the State. As a natural sequel to these conditions the canning industry will soon become an important factor of the city's development. Already there are two establishments of this nature and plans are freely being discussed as to the advisability of establishing a large evaporating plant also.

UTAH-IDAHO SUGAR
ABSOLUTELY PURE
The Cooperation of Sugar Beet Raisers is Appreciated

ANGELUS THEATRE
SPANISH FORK
QUALITY MOTION PICTURES
Daily Change of Pictures
Two Performances Each Evening

Utah Typewriter Exchange Co.
All makes of Typewriters Exchanged, Sold and Repaired. Agents Edison-Dick Mimeographs. Elliott Addressing Machines.
36 WEST SECOND SOUTH PHONE WAS. 430 SALT LAKE CITY, UTAH

JEX FLORIST
Mrs. R. M. Jex, Prop. Spanish Fork
Phones 34 W 38 W P. O. Box 60
Cut Flowers and Potted Plants Funeral Designs
Books and Magazines
Subscriptions Taken For All Publications

Those people who purchase real estate in Provo do so almost invariably with the intention of making their homes upon it, and as a result are soon interested in the city's welfare and prosperity. There never was a time when greater opportunities were available to all classes of investors than at present.

Provo is most ideally situated for all kinds of manufacturing; her water power is ample, and is now a most decided feature of the economy of her present industries.

As a school town the educational and artistic temperament of her citizenship is exemplified in the hearty manner in which are welcomed those engaged in the teaching, display and practice of every known form of the arts and sciences, and what is still more commendable from this standpoint is the fact that the students attending her schools and universities are devoid of contaminating influences brought about by contact with undesirable elements. Provo is a clean town, both morally and physically and therefore is a most ideal place in which to live and bring up a family.

Provo has room for and will welcome all legitimate enterprises and many fine opportunities are awaiting development upon the part of those whose good judgment lead them this way. The poultry industry, and dairying, offer special inducements, on account of the splendid facilities afforded for rapid transportation of these products to Salt Lake, and the near-by mining camps. Truck gardening also is profitably engaged in, and there are hundreds of acres of the finest land imaginable available for this purpose, which may be purchased at very conservative prices.

Climatic conditions, location and the beauty of her environment makes of Provo, a most ideal "home town." With churches of every denomination, splendid public school system, magnificent university, public library, shady streets and beautiful parks, it is ideally perfect; and her citizens possessed of that whole-souled hospitality, so characteristic of the west, will most cordially welcome the capitalist, artisan, farmer, professional man or manufacturer who desires to share with them the many splendid opportunities for future betterment herein to be obtained.

W. M. WILSON.

Farmers CO-OP
Spanish Fork, Utah
THE STORE THAT BACKS THE FARMERS
We have a co-operative way of doing business.
Appreciated by all.

Mt. Timpanogus, Provo, Utah, 11,957 feet.

HANS BERTELSON
PAYSON'S LEADING CLOTHIER
Clothing, Men's Furnishings, Hats and Shoes. We Save You Money
LEADERS IN LOW PRICES

THE ALPINE PUBLISHING CO.
L. W. GAISFORD, Mgr. S. W. ROSS, Prop.
PUBLISHERS OF THREE LOCAL PAPERS
Phone 85
THE BANNER, Lehi City
THE CITIZEN, American Fork
THE REVIEW, Pleasant Grove
AMERICAN FORK

Capitol Garage CAPITAL SERVICE
PHONE WASATCH 4051 SALT LAKE CITY
123 SOUTH STATE STREET
Storage, Washes, Gasoline, Oil and Accessories, Repair Work Guaranteed
We Call For and Deliver Cars, We Have a Fireproof Garage With Ladies' and Gentlemen's Rooms Supplied With Toilet Necessities. The Only Vacuum Cleaner in the West For Cleaning Tops, Cushions and Robes. This Service Free to Patrons. Safety of Robes, Etc. Guaranteed.
BONDED EMPLOYEES——OPEN DAY AND NIGHT

SPRINGVILLE CANNING CO.
SPRINGVILLE CANNERS OF CHOICE TOMATOES, FRUITS, BEANS UTAH

FRESH AND CURED MEATS
CHAS. C. F. DIXON
USE "ROCK SPRINGS" THAT GOOD COAL Phone No. 2 Payson, Utah
STAPLE AND FANCY GROCERIES

SPANISH FORK.

Spanish Fork is the second city in size in Utah county, with a population of 4,000. Spanish Fork has had no boom and consequently fears no reaction, with resulting periods of business depression. Her citizens are of the sober, steady, industrious type generally to be found among those who gain a livelihood from the soil.

The chief industry, of course, is farming, and sugar beets is the principal crop, nearly eighty thousand tons being produced each year. In order to handle this immense tonnage, the Utah Idaho Sugar Company have found it necessary to erect, at the cost of nearly one million dollars, one of the biggest beet sugar factories in the United States. This refinery will be completed this summer. Second in importance to the farming industry is the raising of sheep and cattle. The sale of dairy products, also, forms a considerable portion of the annual revenue. Grain, hay, and all sorts of fruits and vegetables which can be grown in any locality of the same average temperature do well here. The elevation is 4,570 feet.

The Strawberry Irrigation project has reclaimed 60,000 acres of arid land in and about Spanish Fork and the Salt Lake & Utah Railway with its 20 daily trains has put Spanish Fork into closer touch with Salt Lake, which greatly facilitates the marketing of this added productive acreage.

Spanish Fork has two banks, two hotels, three drug stores, three general merchandise houses, three grocery stores, two furniture stores, two farm implement stores, two bakeries, millinery and three confectionery stores. Two lumber yards are kept busy and the weekly newspaper keeps the people in touch with things that are going on.

There is an excellent dance hall, opera house and picture show, which furnish the people with amusement.

Five beautiful public school buildings accommodate thirteen hundred pupils, with a corps of well qualified teachers to look after their training.

There are four Mormon churches and a Presbyterian.

PAYSON.

"Opportunity knocks at the door of every man once," is an old proverb. It has knocked at the door of Payson, and the portals have been thrown wide open to receive it. The last year has made Payson a railroad terminus, brought it some extensive railroad shops, and has made it the center of a great irrigated area comprising practically 35,000 acres, this latter gain being due to the completion of the government's great reclamation undertaking, the Strawberry Irrigation project, costing approximately $3,000,000.00. These advantages with a host of others, among them a sugar factory turning out each season more sugar than the people of the State of Utah can consume in two years, gives Payson a bright looking future. "Payson has the brightest future of any city in the State."

Payson nestles close to the foot of the beautiful and majestic Wasatch range. It has new dwellings of the latest and most modern type and the citizens are happy and prosperous. Payson was one of the first towns in the county to install an electric lighting system and receives its electricity now from the government plant. Good sidewalks and roads are hobbies of Payson.

The city has a water system which cost $65,000.00. The source is from pure, cool, mountain springs, which have been enclosed and protected against pollution.

To the east stands lofty Mt. Loaffer, to the south Mt. Santaquin and the rugged old Mt. Nebo, and nestling close to the foot of these majestic peaks makes Payson a very desirable town to live in.

Farming is the principal occupation. The soil is rich and wonderfully productive. Wheat, oats, barley, rye, corn, potatoes and alfalfa are raised in bumper crops. Sugar beets is an important crop, the saccharine content and purity being above the average and the tonnage near the top.

The Utah-Idaho Sugar company has a large factory in Payson and last year this factory produced 15,400,000 pounds of sugar.

Dairying, live stock and cattle raising are profitable pursuits.

On account of its favorable location, Payson is the business hub of this region. Much trade is drawn from Salem, Santaquin, Spring Lake, Benjamin, Lake Shore and Goshen.

Payson has a good public school system and recently built a new high school which cost $50,000.00.

Any article about Payson would be incomplete without at least a short description of the great Strawberry Irrigation Project. Few people realize the magnitude of this enterprise . It may be said to be the only government irrigation project in the State. Think of water being diverted a distance of 60 miles for irrigation purposes. The Strawberry valley, in the tops of the mountains, 60 miles to the east formed a great natural reservoir site. The water

Geo. A. Brown, President and Manager Wilford S. Gray, Secretary and Treasurer
HOME INSURANCE AGENCY
"FIRE INSURANCE MERCHANTS"
"SURE INSURANCE SECURES SECURITY"
168 West Center Loans, Bonds, Abstracts Provo, Utah

DIAMOND THEATRE
E. BENNETT, Manager
PAYSON, UTAH
Motion Pictures of Quality
It costs No More to see better pictures

ARCHBOLD BICYCLE CO.
The Best Equipped Small Machine Shop in Utah County
Bicycles, Guns, Locks, Typewriters, Motorcycles Repaired
Lawn mowers sharpened. Keys made. Brazing, soldering, oxy-acetylene welding. All kinds small machinery repaired
Archbold Bicycle Co. 172 W. Center St., Provo "SEND US YOUR TUBULAR SEPARATOR BOWLS"

JESS BRAITHWAITE, Plumber, SPANISH FORK, UTAH Phone 161-J
Plumbing, Steam and Hot Water Heating
I carry a complete line of PLUMBING FIXTURES AND SUPPLIES Estimates Furnished Free of Charge
All Work Guaranteed

GARDEN CITY NURSERIES
GEO. A CLARK & SONS Proprietors
1050 NORTH FIFTH WEST
Phone 518N Provo, Utah
All Kinds of HIGH GRADE FRUIT TREES, PEONIES, ROSES AND ORNAMENTAL SHRUBBERY, SYCAMORE AND BLUE ASH SHADE TREES.

supply which was drained into the Colorado River system was abundant, but it was too great an undertaking for any private concern. The government was prevailed upon to do the work and at a cost of approximately $3,500,000.00 completed the system. A dam was built at the narrows of the Strawberry river, making this valley a great storage lake. A tunnel nearly four miles long was bored through the Wasatch range to tap this reservoir and convey its waters through the Spanish Fork river into the beautiful and productive Utah valley. A diversion dam at the mouth of this river throws the greater part of the water into the high line canal which supplies a vast area, east, southwest and northwest of Payson. Over 70 miles of main canal and laterals are concrete lined and the whole system is built for service and to stay. At the present time the reservoir is filled to over flowing. This means, should we have three years of drought without a drop of rainfall, the crops in Payson would in no way suffer. This reservoir acts like the store houses of Egypt, in which over-supplies of the seven fat years are laid up for the seven lean ones. The reservoir now holds a three-years supply of water on tap ready to be delivered at the farmers' orders.

Payson has always been a steady community, composed of high class conservative citizens. Prosperous as she is with her 1800 acres of irrigated land and but little income from the arid regions, who can fail to see what vast changes are inevitable when the thousands of acres of contiguous land with its fertile soil is all being irrigated and intensively cultivated.

The new railroad shops, the social and business advantages, the many new settlers, that must come to help meet the immediate demand make Payson truthfully the "City with an immediate future."

AMERICAN FORK.

While American Fork has recently become a center of interest to mining people, she also has good opportunities in farming, sheep and cattle raising. The people of American Fork pride themselves on having fine residences and homes and the city itself presents a very beautiful picture to the stranger who comes within its gates. The industrious and enterprising citizens of American Fork all say that "American Fork is a good place to live." The city has a good water system, an abundant supply of electric lights, good school buildings, massive church structures, spacious administration buildings, amusement halls, parks, etc., while the business district is supplied with solid banks, good business blocks and a publishing company. There is an opening for a canning factory, evaporating plant, cement plant, condensed milk factory and a starch factory. There are 4000 people within a radius of three miles, and John Hunter is the present Mayor, who is always anxious to answer any inquiries regarding American Fork and her resources.

LEHI.

Lehi is the first town in the northern part of Utah county and is 30 miles south of the state capital and 18 miles northwest of Provo. Lehi has for a great many years been known as the "Sugar City," deriving this expression from the fact that the mammoth sugar factory of the Utah-Idaho Sugar Company is located in Lehi. The principal occupation of the 3500 people in this town is, of course, the raising of sugar beets. The town is up-to-date, situated on the Denver & Rio Grande Railroad and the electric line running through the county. There is a weekly newspaper, telephone system and electric lights in addition to good substantial stores, banks and places of amusement. Why shouldn't the people of Lehi be prosperous and optimistic?

PLEASANT GROVE.

If you want a good place to farm, Pleasant Grove is it. The town is twelve miles north of Provo and is situated on the Salt Lake Route, also on the electric line which extends through the county. Being only 33 miles south of Salt Lake, the marketing problems are practically minimized. There are two banks, good churches and 2400 enthusiastic people in Pleasant Grove.

SALEM.

Salem is a beautiful little town located 15 miles south of Provo and three miles east of Payson, the nearest banking point. General farming and sugar beet raising are the general pursuits of the people in this locality. Salem is on the electric line connecting Provo and Salt Lake City and has a population of 1300 enthusiastic and energetic citizens.

MAPLETON.

Mapleton is a thriving little town about eight miles southeast of Provo, the county seat, and has a population of six hundred. The district of Mapleton is one of the most fertile spots in the county, the soil being of a sandy loam, which is suitable for almost any kind of crops. The prin-

F. L. HICKMAN, Manager
Provo Realty Exchange
INSURANCE, RENTALS, LOANS
Make Us Your Agents
168 W. Center
Provo Phone 200 Utah

M. H. GRAHAM PRINTING CO.
UTAH COUNTY'S LARGEST PRINTING ESTABLISHMENT
The Quality Shop
Phone 285 Provo, Utah

G. H. NAYLOR IMPLEMENT CO. PROVO, UTAH
Exclusive Agents in Utah County for the celebrated Studebaker Wagons, Buggies and Harness.
We carry a complete line of Farm Implements, J. I. Case Threshers, Gas Engines and Tractors
We are Agents for the DeLaval Separators

BUCKLEY and LARSEN
PROVO - - - - - - - - - - UTAH
Plumbing and Heating, Standard Enameled Iron Fixtures, American Ideal Boilers and Radiators. Estimates furnished free anywhere in Utah and Idaho

cipal industries are: beets, fruit, grain, hay and cattle raising. The assessed valuation of Mapleton property is about $550,000.00. They have good schools and the people are generally prosperous and happy. The Denver & Rio Grande Railroad Company touches Mapleton boundary. The town is up-to-date and has a live bunch of boosters such as C. W. Houtz, Jos. Jenson, Jas. Wiscomb, W. I. Holley, Loren Nielson and others.

SPRINGVILLE.

Springville, a town of 3500 population, is located five and one-half miles southeast of Provo and the principal business of this section is stock raising, fruit growing and diversified farming. The town supports two banks, has adequate public schools, a weekly newspaper and is one of the leading towns in the state advocating prohibition.

SANTAQUIN.

Santaquin is located on the Denver and Rio Grande Railroad, six miles south of Payson, which is the nearest banking point. General farming and beet raising are the principal industries, and as Santaquin and vicinity come under the Strawberry canal, a very bright future is certain for the people of this town, who number 1100.

GOSHEN.

Goshen, whose population is 700, is just twelve miles from Payson, the nearest banking station. There are good churches, schools, and stores, with a good hotel and electric light plant. Goshen also comes under the Strawberry canal and forms a part of that 35,000 acres to be irrigated by this immense undertaking. People of Goshen are prosperous and optimistic and have every reason in the world to be happy.

STATE GOVERNMENT.

U. S. Senators.

Reed Smoot and George Sutherland.

U. S. Congressmen.

Joseph Howell and James H. Mays.

Executive Officials.

Capitol—Salt Lake City, Phone Main 530.
Governor—Wm. Spry.
Secretary of State—David Mattson.
Auditor—Lincoln G. Kelly.
Treasurer—Jesse D. Jewkes.
Attorney General—A. R. Barnes.
District Attorney—E. O. Leatherwood.
Supt. Public Instruction—E. G. Gowans.
Adjutant General—E. A. Wedgwood.
Horticultural Inspector—J. E. Taylor.
Immigration Commissioner—H. T. Haines.
Librarian—H. W. Griffith.
Bank Commissioner—C. A. Glazier.
Bank Examiner—J. P. White.
Coal Mine Inspector—J. E. Pettit.
Engineer—W. D. Beers.
Fish & Game Commissioner—F. W. Chambers.
Food and Dairy Commissioner—Heber C. Smith
Chemist—Herman Harms.
Insurance Commissioner—John James.
Veterinarian—Dr. A. C. Young.
Sanitary Inspector—C. F. Emery.
Sealer of Weights and Measures—Heber C. Smith.
Road Engineer—E. R. Morgan.

State Judiciary.

Supreme Court of Appeals.
Located at Salt Lake City.

Judges—Hons. D. N. Straup, Wm. M. McCarty, J. E. Frick.
Clerk—H. W. Griffith.

Terms—The Supreme Court shall be held at the capital of the State, and shall convene and hold three terms in each year, viz: On the second Mondays of February, May and October. The court may adjourn from time to time as it may deem proper.

STATE INSTITUTIONS AT PROVO.

State Mental Hospital.

Hon. Wm. Spry, Chairman; Dr. D. H. Calder, Supt. (Resigned.)

United States Officers Located in Provo.

U. S. Referee in Bankruptcy—E. E. Corfman, 9 Knight Block.

U. S. Forest Service (Uinta National Forest)—A. W. Jensen Supervisor, 4 Holbrook Block.

U. S. Geological Survey(Reclamation Service). J. L. Lytel, Project Engineer, 711 E. Center.

CHURCHES.

Baptist.

First Baptist Church—151 N. 1st East.

Catholic.

St. Peter's Church—91 E 1st North.

Christian Science.

Church of Christ Scientist—Reed Smoot Bldg.

Church of Jesus Christ of Latter-Day Saints.

Presidency Utah Stake of Zion—
Joseph B. Keeler—President.
J. Wm. Knight—1st Counselor.
Amos N. Merrill—2d Counselor.

MISCELLANEOUS SOCIETIES OF THE UTAH STAKE OF ZION.

Each ward has a relief society, presided over by a president and two counselors.

THE HAFEN FLORAL CO.
Bedding Plants, Celery, Cauliflower and General Truck in Season
Funeral Decorations
Cut Flowers
Springville, Utah
Phone No. 3

GLOBE HEADER
PAYSON'S LIVE UP-TO-DATE NEWSPAPER
EVERYBODY READS IT ONCE A WEEK.
Only $1.50 per year

J. A. LOVELESS
REAL ESTATE EXCHANGE
Real Estate, Insurance, Notary Public, Surety Bonds, Conveyancing, Examining Titles and Securing Abstracts. Correspondence Solicited.
PAYSON UTAH COUNTY, UTAH

HICKS JUBILEE HATCHERY
BABY CHICKS AND EGGS
We will book your order for Chicks or Eggs
EXTRA SELECTED BLACK MINORCAS AND WHITE LEGHORNS OUR SPECIALTY
Our Chicks are hatched in the Best Ventilated Hatchery in California
INSTRUCTIONS HOW TO RAISE CHICKS FREE
ROUTE 2, BOX 22, PETALUMA, CAL.

HULBERT BROS. MANUFACTURERS OF TRUNKS, BAGS and SUIT CASES
233 Main Street REPAIRING AND ORDERED WORK A SPECIALTY. A FINE LINE OF LEATHER GOODS, PURSES, TOILET ROLLS, ETC. Salt Lake City, Utah

"THE HOUSE OF FEATURES"
Let us show you the Latest, Newest and Best in Motion Pictures.
GAYETY THEATRE
PAYSON
GEO. H. DONE Prop.

Young Men's Mutual Improvement Assns. of Utah Stake.

Each ward has a Y. M. M. I. A., presided over by a president and his counselors.

Young Ladies' Mutual Improvement Assns. of Utah Stake.

Each ward has a Y. L. M. I. A., presided over by a president and two counselors.

Primary Associations of the Utah Stake of Zion.

Each ward has a Primary Association, presided over by a president and two assistants.

Sunday Schools of Utah Stake of Zion.

Each ward has from one to two Sabbath Schools, in charge of superintendent and assistants.

Congregational.

First Congregational Church—304 N. Academy Ave.

Episcopal.

St. Mary's Episcopal Church—50 W 2d North.

Lutheran.

Evangelical Church—60 S 3d West.

Methodist Episcopal.

Methodist Episcopal Church—24 S 2d West.

Reorganized Church of Jesus Christ of Latter-Day Saints.

240 W. 4th South.

COUNTY COMMISSIONERS.
Court House, 76 E. Center, Phone 9.

James H. Gardner.

James H. Gardner of Lehi, has charge of the northern district of Utah county's business. He is a man with progressive ideas always boosting for the uplift and betterment of county conditions and is well respected by all who know him. Mr. Gardner is interested in the sugar factory, and other business interests in the county.

J. F. Bringhurst.

J. F. Bringhurst, county commissioner, was born in Springville, December 13, 1861, and attended the first term of the then Brigham Young Academy, where he received his education. Mr. Bringhurst has been in the mercantile business and was for fifteen years traveling auditor and salesman for the Consolidated Wagon and Machine Company.

Benjamin Isaac.

The third county commissioner is Benjamin Isaac of Spanish Fork, who has charge of the southern section of Utah county policies. Mr. Isaac is a progressive man of affairs, who always finds time to do his full duty in the office which he holds.

6% FARM LOANS ON LONG TIME
INTEREST PAID ANNUALLY—PRINCIPAL PAID BY INSTALLMENTS
(Address)
INTER-MOUNTAIN RURAL CREDIT ASSOCIATION
604-606 McINTYRE BLDG. SALT LAKE CITY

E. T. Palfreyman.

E. T. Palfreyman, county clerk of Utah county, was born April 17, 1883, at Springville, Utah. He was educated at the Brigham Young University and International Correspondence Schools of Scranton, Pa.

Mr. Palfreyman was elected treasurer of Utah county by the Republican party, November, 1910. While treasurer, marked improvements were made in the keeping of accounts. He introduced the feature of writing a full description of the real estate in Utah county. This improvement reduced the expense to the tax payers $456.00. Tax experts from most of the counties of this state adopted this system.

During part of the years 1913 and 1914 he was employed by the state auditor. In November, 1914, he was elected county clerk. In this office he has effected a saving of $465.75, as compared with the previous year.

Mr. Palfreyman is chairman of the Republican party at Springville; is a public worker in the community in which he lives; and is broad-minded and energetic.

TIN SHOP
LEWIS JACOBSON, Proprietor
Manufacturer of—Cornices, Skylights, Ventilators, Roofing, Metal Ceilings, Hot Air Heating
P. O. Box 1272 SPANISH FORK, UTAH Phone 66

Ask Your Grocer For
ORANGES, BANANAS, LEMONS, FIGS, DATES, NUTS, ETC. SOLD BY US
THE WM. M. ROYLANCE CO. Provo, Utah

62-66 WEST SECOND SOUTH
THE ARROW PRESS
TRIBUNE-REPORTER PRINTING CO.
SALT LAKE CITY

PRINTING
BINDING

OFFICE
SUPPLIES
OFFICE FURNITURE

Elias A. Gee.

Deputy County Clerk Elias A. Gee was born in Provo, June 29, 1868.

Mr. Gee spent the early part of his life on the farm, attending the Brigham Young University (commercial department) during the winter months.

For six years Mr. Gee was engaged in the mercantile business in Provo and in April, 1899, completed a two years' absence, which was spent in Florida, representing the Mormon Church. Upon his return, Mr. Gee associated himself with the Provo Woolen Mills, and in 1905 was elected county clerk of Utah county, where he served for four years, after which he became associated with the Z. C. M. I. at Provo.

It is doubtful that any other county officer has had as much business experience as Mr. Gee, and his success lies in his strength of character and business ability. Mr. Gee is admired by his friends, both political and otherwise, for his courteous and obliging manner.

The Best of the GOOD ONES SPRING CANYON COAL

C. F. Johnson.

C. F. Johnson, county recorder, was born in Payson, Utah, February 5, 1886. After graduating from the Payson high school, Mr. Johnson served two years as deputy county clerk from 1911 to 1913, where he admirably served the people of Utah county.

From 1913 to 1915 Mr. Johnson was employed by the Utah-Idaho Sugar Company and again in November, 1915, was called upon to serve the people of Utah county, being elected county recorder. All who know Mr. Johnson and his abilities predict for him a very successful career, and it is doubtful if the people of Utah county could easily find a man who would perform his public duties equally as well.

JONES ABSTRACT COMPANY
PROMPT RELIABLE ACCURATE
The only complete set of abstract records in Utah County, Abstracts, Loans, Real Estate, Fire Insurance.
59 EAST CENTER STREET PROVO, UTAH
PHONE 299

WM. H. CHILD & CO., Brokers
Established 17 Years
References: Any Bank in Utah
FREE MARKET LETTER UPON REQUEST. A Post Card will bring you particulars on several good Utah stocks that will make big money for you. Write Us Today
MINING EXCHANGE BLDG. SALT LAKE CITY, UTAH
Branch Offices: Eureka, Provo, Utah

F. M. BROWN, *Pharmacist*
AMERICAN FORK Phone 65 UTAH
We may not be the nearest DRUGGIST to you but we will try to come the nearest to pleasing you
Prescriptions CALLED FOR and DELIVERED
No Extra Charge

PREPAREDNESS

The grim reaper took your neighbor. He'll knock for you. Are you prepared to go? Is Your Life Insured?

INTERMOUNTAIN LIFE INSURANCE CO.

Boston Bldg. · A HOME INSTITUTION Salt Lake City

L. C. SMITH & BROS. TYPEWRITER CO. 8 Post Office Place Salt Lake City, Utah

Typewriters Sold, Rented and Repaired

MANUFACTURERS OF THE SILENT TYPEWRITER

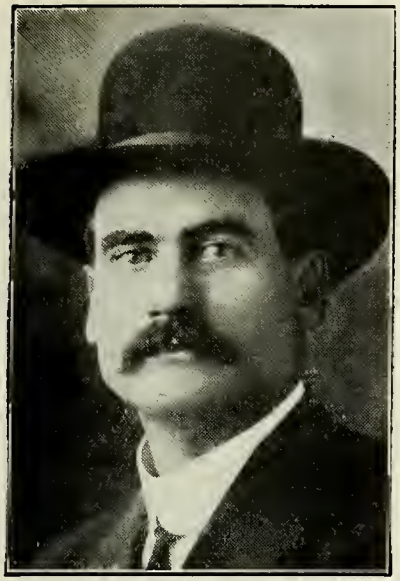

Henry East.

Sheriff Henry East was born in England in 1872, coming to America with his parents two years later. The family located in Weber county where Mr. East received his early education. For a number of years the sheriff followed railroading until in 1901 he was elected city marshal of Lehi, where he served for seven and one-half years. In 1912 Mr. East was elected sheriff of Utah county and again in 1914 was re-elected to serve a two-year term, in which capacity he is now engaged Mr. East has a strong character and a personality which fits him exceptionally well for the important position which he holds and commands respect from all with whom he comes in contact. The people of Utah county should be proud of the work which has been done in the sheriff's office under the administration of Mr. East.

John T. Lant, Pres. W. F. Persson, Vice-Pres. Reid Persson, Secy. & Treas.

LANT & PERSSON COMPANY Inc.

"THE CLOTHIERS"

Everything in Gents' Furnishings and Ladies' and Children's Shoes.

MAIN STREET, PAYSON, UTAH

Geo. P. Parker.

Geo. P. Parker, L. L. B., county attorney, was born in American Fork, Utah, 31 years ago.

Mr. Parker graduated from the Brigham Young University with honors, later taking his degree from the University of Michigan. For several years Mr. Parker was engaged in business in Canada. He later returned to Utah, locating in Provo, where he organized the firm of Parker & Robinson, attorneys, which is one of the strongest and most reliable firms in the county.

Through determination to build up a big practice, Mr. Parker has successfully guided his firm until it has reached an enviable position in the legal profession generally, and it was this same determination to succeed and give the county the very best attention possible that won for Mr. Parker his election on the Republican ticket, as county attorney, January 4, 1915.

Mr. Parker is giving the same careful attention to his public duties which so characterizes his firm, and there is no doubt that the county attorney's office will be more systematically and economically operated than has ever been the case before.

Central Lumber and Hardware Co.

PAYSON We Carry a Complete Line of John Deere Plows and Implements, Velie Buggies, Weber Wagons, McCormick Goods, Sharpless Separators, etc. UTAH

IF YOU WANT TO { BUILD, DECORATE, IMPROVE YOUR PROPERTY OR BUY FARM IMPLEMENTS } SEE US

HANAN SHOES
MANHATTAN SHIRTS
FOWNES GLOVES
PHOENIX HOSE
KNOX HATS

WHEN you want Men's Apparel this is the place to buy it. Salt Lake boasts no greater establishment than "Utah's Greatest Clothing Store." Sampeck Clothes for Boys

Gardner and Adams Company

THE HOME OF HART, SCHAFFNER & MARX CLOTHES

GATRELL'S UNIQUE SCHOOL of PRACTICAL BUSINESS, SHORTHAND and TYPEWRITING
The Quickest and most Efficient School in the City. WRITE US.
THREE MONTHS COURSE $20.00 or $8.00 PER MONTH BE SOMEBODY
GEO. GATRELL, Principal SALT LAKE CITY, UTAH

M. S. LOTT
PLUMBING AND HEATING
Supplies of All Kinds, Estimates Furnished FREE
Steam and Hot Water Installations
First Class Service at Regular Prices.
LEHI UTAH

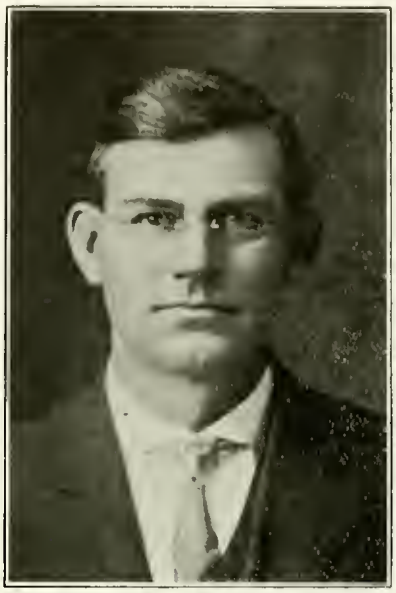

Marion Clinger.

In 1874 Marian Clinger was born in Provo and is now the County Road Commissioner. Mr. Clinger passed his early boyhood days in Provo, later attending the Brigham Young University. Mr. Clinger is a successful farmer and stock raiser and has held many civil offices. Of course, at the present time, Mr. Clinger is deeply interested in his work as County Road Commissioner, and our good roads are an evidence of his ability and success along these lines. His main efforts are now being diverted to work on the roads in Pine Canyon near Eureka; Canyon Glen in Provo and the securing of the abandoned railroad grade from Goshen to Soldier Summit, in Spanish Fork Canyon. Mr. Clinger is not a believer in unnecessary expeditures for temporary road construction and repairs and is a strong advocate for a concrete highway in Utah county, from the north end of the county to the south end, which could be built and maintained at a cost less than for temporary roads. This would give Utah county a passable road 365 days in the year. Mr. Clinger is a leading citizen in his community and one who has long since gained the respect and admiration of all those with whom he has come in contact.

UTAH-IDAHO SUGAR
ABSOLUTELY PURE
The Cooperation of Sugar Beet Raisers is Appreciated

L. L. Nelson.

L. L. Nelson, county treasurer, was born in Provo, Utah, October 1, 1864. He received his education at the Brigham Young University and for several years followed along mechanical lines.

Mr. Nelson has held numerous civil and ecclesiastical positions. He served as county recorder from 1896 to 1899 and was deputy county treasurer for eight years from 1900 to 1908 and was re-elected county treasurer in 1914.

Mr. Nelson has been very popular in his long public life, and has served the people with the determination to give them only the best. Each year improvements have been made in accounting methods and in 1915 the books of the county were audited and found, in addition to being thoroughly up-to-date, to be in splendid and accurate condition.

Mr. Nelson is one of the stalwart Republicans of Utah county and is respected and looked up to by all. He is efficient and his ability and amiable disposition have carried him on to success.

DRINK HABIT CONQUERED IN THREE DAYS AT NEAL INSTITUTE DRUG and TOBACCO HABITS SUCCESSFULLY TREATED
525 EAST 2nd SOUTH ST. PHONE WAS. 1791 SALT LAKE CITY

Utah Typewriter Exchange Co.
All makes of Typewriters Exchanged, Sold and Repaired. Agents Edison-Dick Mimeographs. Elliott Addressing Machines.
36 WEST SECOND SOUTH PHONE WAS. 430 SALT LAKE CITY, UTAH

MILLER AND VIELE
FARM LOANS
803-807 KEARNS BLDG. SALT LAKE CITY

Write Us

We are financial correspondents—Union Central Life Insurance Co. Assets over $109,000,000.00. LONG TIME LOANS. Liberal Rates. Liberal Partial Payment Options. See US first.

JEX LUMBER COMPANY
SPANISH FORK - - - UTAH
Lumber and Mill Work Garden Hose Paints, Oils and Glass
Builders Hardware Carpenters Tools Plaster and Cement
All Kinds of Fencing Spring Canyon Coal
PHONE NINE AND GET DELIVERIES ON TIME

John R. Stewart.

County Surveyor John R. Stewart was born in Provo, Utah, January 20, 1879, and has always resided in Utah county, except while away to school.

He received his high school education at the Brigham Young university, Provo, and from 1904 to 1908 attended the University of Utah, taking out the degree of Bachelor of Science in Mining Engineering.

Mr. Stewart has practiced engineering in one field or another for twenty years. He has had numerous government contracts for the survey of public lands throughout Utah and Wyoming. After many years of practice he has acquired a general knowledge of Utah county and particularly its surveys, which especially fits him for the important position of engineer for Utah county.

The County Surveyor's office is perhaps the least understood office in the county; but in reality it is one of the most important.

It is the technical department of the county and everything of a technical nature must be approved by the county surveyor. The work includes laying out of roads, designing of bridges, culverts and other structures, reestablishment of lost or obliterated government corners, establishment of county boundaries, securing rights of way for State and county roads and numerous other important matters.

Owing to the rapid development of agriculture in Utah county the past few years, new roads are constantly being opened.

All maps and plats filed for record in the county recorder's office are recorded by the county surveyor's office, and all the records, field books, plats, designs, etc., of all work done by or through this office are kept on file in the county surveyor's office for the benefit of the public.

PAYSON MILLING CO.
T. F. Tolhurst, Proprietor
MERCHANT AND CUSTOM MILLERS
Second East and Fourth South Payson, Utah

Frank S. Allen.

Mr. Frank S. Allen, assistant county surveyor was born in Provo in 1877. He was educated in the public schools of Provo and the Brigham Young University.

Besides his residence school training, he has taken considerable post graduate work in engineering subjects with the I. C. School at Scranton, Penn.

Mr. Allen has spent a great deal of time in practical mining engineering. He has also had considerable experience in government land surveying, irrigation and hydrographic surveying, mapping and platting, on one of the largest irrigation projects in the State.

DR. L. B. PHILPOTT
VETERINARIAN
Office: 187 W. 1st South
Phone 408
Provo Utah

Capitol Garage
CAPITAL SERVICE
PHONE WASATCH 4051 SALT LAKE CITY
123 SOUTH STATE STREET
Storage, Washes, Gasoline, Oil and Accessories, Repair Work Guaranteed
We Call For and Deliver Cars, We Have a Fireproof Garage With Ladies' and Gentlemen's Rooms Supplied With Toilet Necessities. The Only Vacuum Cleaner in the West For Cleaning Tops, Cushions and Robes.
This Service Free to Patrons. Safety of Robes, Etc. Guaranteed.
BONDED EMPLOYEES——OPEN DAY AND NIGHT

PORTER-WALTON CO.
Seed and Nursery Specialists For Western U. S. A.
Plant Mountain Grown Seeds, Shrubs and Trees
They're More Vigorous
Write For Free Seed and Nursery Book
SALT LAKE CITY - - UTAH

Hyrum H. Christensen.

Hyrum H. Christensen, county assessor, was born in Salem, Utah, June 4, 1881.

After completing a two-years' business course at the L. D. S. high school he took up the occupation of farming, in which capacity he gained a very good reputation. In 1909 and 1910 he acted as chief deputy in the county clerk's office. In the fall of 1910, he was elected county assessor and successfully filled this very important position and was re-elected by the people for another two-year term which he is now serving.

It is the general opinion that the county assessor's office is one of the best managed and thorough offices in the county.

Mr. Christensen has done himself proud at the head of this office and is deserving of all the credit which has been given him. It is under his administration that the new system of assessments has been inaugurated which takes effect this fall and which gives the full valuation of property. This system is an improvement and should be received with approval by all.

PROVO FEED STORE
James K. Pierpont, Proprietor
Dealers in HAY, GRAIN AND MILL STUFFS
386 West Center Street Phone 31 Provo, Utah

Don W. Conover.

Don W. Conover, deputy county assessor, was born and raised in Provo, and with the exception of two and a half years, representing the Mormon Church, he has always lived in the Garden City.

Mr. Conover received his education at the district schools and the Brigham Young University of Provo. Under his management, the card system of titles of real estate now in vogue, in the assessor's office, of Utah county, was installed and is classed as one of the best and most up-to-date in the state.

THE NEW WILSON HOTEL
PROVO, UTAH
Across from Orem Depot
RATES PER DAY 35c - 50c - 75c
SPECIAL RATES BY WEEK OR MONTH
MRS. A. D. GRIM, Prop.

CALL ON, PHONE OR WRITE THE J. B. SEELY IMPLEMENT CO. AMERICAN FORK UTAH
FOR THE McCORMICK LINE OF IMPLEMENTS AND REPAIRS. ALSO THE FULL I. H. C. LINE

SALT LAKE CITY, UTAH NEWHOUSE HOTEL F. V. HEIM Managing Director
400 ROOMS---EVERY ROOM WITH BATH AND OUTSIDE EXPOSURE, FIREPROOF
RATES $1.50 AND UPWARDS, WELL EQUIPPED WITH SAMPLE ROOMS FOR COMMERCIAL MEN
DANCING from 4.30 to 6 p.m. and from 10.30 to 12.30 p.m. THE FAMOUS HUNGARIAN ORCHESTRA PLAYS during DINNER and LUNCH

PROVO TEA AND CHINA CO.
50 North Academy Ave. PROVO, UTAH
We have a complete line of the best Tea, Coffee, Spices Extracts, Aluminum, Granite, Enameled Ware, China and Crockery, etc. We carry ten open stock Dinner Sets, where you can replace any piece broken. Let Us Treat You Right.

Alphabetical Farmers Directory of Utah County

COPYRIGHT 1916

A

Abildskov John, Salem, 15A ¼ mi N. Beets, alfalfa.
Ackland N, Santaquin, 3A in city limits. Alfalfa.
Ackons Wm E, Provo RFD 1, Box 107, 14A 4 mi NW. Apples, raspberries, alfalfa, beets. Fmly 7.
Adams A, Am Fork, 40A 1 mi W. Alfalfa, beets. Fmly 6.
Adams Albert J, Am Fork, RFD 1, 20A ½ mi NE Alpine. General farming. Fmly 7.
Adams Benj, Pl Grove, Phone 15-J, 4A ¾ mi E. Eggs, raspberries, chickens. Fmly 6.
Adams Bert H, Pl Grove, 8A 1½ mi NE. Raspberries, strawberries. Fmly 1.
Adams George J, Provo RFD 1, Box 283, Phone 138-R-1, 18A 5 mi NW. Peaches, strawberries. Fmly 12.
Adams J, Provo RFD 1, Box 305, 15A 5 mi NW. Peaches, apples, pears, cherries, potatoes. Fmly 5.
Adams John A, Pl Grove, 8½A in two tracts in city limits. Raspberries, beans, carrots, corn, apples, peaches, pears, prunes. Fmly 3.
Adams Joseph H, Pl Grove, 11A in city limits. Beets, potatoes, wheat, hay. Fmly 8.
Adams J L, Pl Grove, 2A ¾ mi E. Raspberries, White Leghorn chickens. Fmly 6.
Adams Lewis, Pl Grove, 7A 1 mi NE. Wheat, peaches, hay. Fmly 6.
Adams Melissa J, Pl Grove, 10A 2 mi NW. Hay, wheat, oats. Fmly 3.
Adams Silas E, Pl Grove, 4½A 1½ mi W. Oats, corn, hay. Fmly 1.
Adams W H, Pl Grove, 3½A 4 blks S, 11A 1½ mi SW. Apples, bees. Fmly 3.
Adams Wm, Pl Grove, 36A 2 mi E. Fmly 3.
Adams Wm H, Pl Grove, Box 223, 5½A 1 mi E. Wheat. Fmly 3.
Adams W J, Provo RFD 1, Box 303, 7A 5 mi NW, rents 10A owned by James Adams. Grain, peaches, apples, pears, plums, raspberries. Fmly 10.
Adamson James, Pl Grove, 2A in city limits, 15A 2½ mi S. Wheat, beets, alfalfa.
Adamson James, Pl Grove, 15A 2 mi S. Beets, wheat, alfalfa, potatoes. Fmly 8.
Adamson J A, Pl Grove, 50A 1 mi N. Wheat, alfalfa. Fmly 5.
Adamson P C, Am Fork, Phone 164-J, 160A 9 mi W Lehi. Wheat.
Adamson Peter L, Am Fork, 25A 4 mi N. Potatoes, wheat, oats. Fmly 7.
Adamson Sherwood, Am Fork, 280A in Wasatch Co. Sheep. Fmly 3.
Adamson T, Pl Grove, 5A in city limits. Sheep. Fmly 5.
Adamson Thos H, Am Fork RFD 1, 30A 4 mi N. General farming. Fmly 7.
Ahlin Elmira, Santaquin, 20A 1 mi NE. Wheat, alfalfa. Family 3.
Ahlin J A, Santaquin, 20A ½ mi N. Wheat, oats, alfalfa, Elberta peaches. Fmly 2.
Ahlin Ludvig, Santaquin, 4A N, 5½A 3 mi W, rents 15A owned by Mrs Joseph Ahlin. Beef cattle, alfalfa.

THE BUSINESS OF FARMING

The most intensively cultivated farms in Europe are in that part of the province of Valencia, Spain, which lies between the mountains and the Mediterranean.

This land produces $640 per acre. In these districts 100 acres support 160 families and single families live on the products of four-tenths of an acre.

Farms are rented at $30 per acre, and farmers pay 48 cents an hour for pumped water, or 200 gallons per minute, and almost all farming is done by hand.

Denmark has 15,000 square miles of land, maintains 2,700,000 persons and exports annually $150,000,000 worth of butter, bacon and eggs.

The Danish farmer buys nothing individually. He uses no seeds till they have been tested by experts furnished by the co-operative society. He does all his buying through the co-operative society. He never kills his own hogs—though there are 500 hogs to every 1,000 persons in Denmark—but sends them to the co-operative bacon factories, which were founded sometime in the 80's, when Germany refused the Danish hog because of swine fever.

The Danes instantly founded large co-operative bacon factories.

Being an educated man, he was an open-minded man, and he induced his government to furnish scientific experts who could answer any question he might ask.

For instance, let us take the small farmer, with three cows, three hogs, four head of cattle, a horse or two and who farms perhaps 12 acres. Now it is a question with him as to the rotation of his crops; it is a question as to the amount of butter fat that each cow should produce. He has, through the co-operative society, the use of an expert, who visits his farm every 18 days and answers all questions after consultation with him.

Furthermore, he keeps a complete set of books, so that the farmer knows, for example, exactly the amount of butter fat each cow yields every week, when the cows are expected to calve, the value of the service of every bull in use, and the exact position of the farmer, economically and agriculturally.

For this service the farmer pays the expert 30 cents yearly per cow, the government paying the balance of the expert's salary, the expert being attached to the Royal Danish Co-operative Society.

PROVO ICE AND COLD STORAGE CO.
THE SANITARY ICE
The only pure distilled water ice in Utah County.
All Kinds of COAL.
PHONE 508 We keep you cool in summer and warm in winter. PROVO, UTAH

JORDAN'S BOOK STORE
E. N. JORDAN, Proprietor
SPRINGVILLE, UTAH
Office Novelties Books Stationery
Subscriptions Taken for All Magazines and Papers

UTAH COUNTY MATTRESS FACTORY
Let us make you a brand new mattress from old cast-off clothes. Just send us 50 lbs. of clothes and get a 50 lb. new mattress.
PRICES: Common tick $3.50, Medium tick $4.00, Best tick $4.50
OFFICE and FACTORY 661 West 2nd North St., Provo
CHARLES BURROWS, Prop.
Phone 345 PROVO, UTAH

GREEN MACHINERY & MANUFACTURING CO.
Machinery Merchants and Manufacturers
Irrigation, Power and Mining Machinery
AMERICAN BUILDING
338 South Main Street (First Building North of Post Office)
Patronize Utah's New Machinery Manufacturing Industry
SALT LAKE CITY, UTAH

ELITE CAFE, Payson
E. T. CLUFF, *Proprietor*
The Only Real Cafe in Town
PRICES REASONABLE CITY SERVICE
PAYSON, UTAH

Ainge Geo H, Sp Fork, 18A 1 mi W. Beets, alfalfa.
Ainge Hill, Payson, 20A 2 mi W. Hay, grain.
Ainge Jonah, Sp Fork, 44A 3 mi N. Beets, alfalfa.
Albertson Chas Q, Elberta, 200A 1 mi S. Dry farming, grazing land.
Albertson Wm, S L C, 5A ½ mi SW Elberta. Apples.
Albertson Wm, Sp Fork, rents 35A 2 mi E, owned by William C Martell. Alfalfa, beets, wheat, oats.
Alexander David, Sp Fork, 7½A 1 mi S, homestead 320A 20 mi SE, rents 20A owned by Joseph E Wilkins. Beets, dryland wheat, oats, barley. Fmly 10.
Allan C E, Spgvl RFD 1, 90A 5 mi SE. Wheat, beets.
Allan Henry, Spgvl RFD 1, 1A 4 mi SE. Home gardening.
Allan Jos, Spgvl RFD 1, 1A, rents 7A owned by C E Allen. Beets, grain.
Allan J W, Spgvl, 4A 6 blks SE. Alfalfa.
Allan W B, Spgvl RFD 1, 35A 4 mi SE, homesteads 160A 2 mi SE. Wheat, beets, oats.
Alleman Chas, Spgvl, 60A 1½ mi SW. Beets, alfalfa. Fmly 5.
Alleman Chas A, Spgvl, 70A 2½ mi SW. Hay.
Alleman H B, Spgvl, 37A, rents 10A owned by Mrs Z Alleman. Hay, beets, potatoes, wheat, oats.
Alleman H Burgess, Spgvl, 37A 1 mi E. Alfalfa, wheat. Fmly 2.
Alleman James H, Spgvl, 20A 1½ mi SE. Wheat, corn, alfalfa. Fmly 1.
Alleman J W, Spgvl, Phone 60, 40A 1½ mi W. Livestock.

These little farms of 10 or 12 acres in Denmark, commonly return the owner $800 to $1,200 profit in addition to family expenses and all costs of operating.

Farmers, as well as their financial friends in town, are vitally interested in the earning capacity of their business. It is reasonably certain that any business farmer who runs a diversified farm as carefully as the business merchant conducts a store, can clean up a satisfactory income each year; to do this means that the business farmer must keep his place in proper order, and keep strict account of his expenses as well as what he takes in; this necessitates the keeping of a simple set of books, well adapted to the locality and kind of farming participated in, just the same as the business merchant keeps track of every little thing about his business.

The publishers have in this Farmers Directory endeavored to build a bookkeeping system, simple and yet comprehensive enough to enable the business farmers of Utah county to make a record of all expenses and profit about the farm and we trust every farmer will use it.

Intensive, systematic and business like farming, can only be carried on by the intelligent and conservative person, the one who is willing to profit by the success of others—of course there is always the type of man who "knows it all" and to him such a book as this will be of little use.

Many a farmer fails to get the most out of his farm, because he stays at home too closely, puts in too many hours a day following the plow, and does not often enough visit good farmers in other parts of the county or state. Furthermore, a man physically exhausted from a long hard day's work is in no condition to follow and get much out of the literature of his business—**"the business of farming"**—as reported in farm papers, agricultural reports, books, market-sheets, Farmers Directories, etc.

Success in farming calls for the very best effort in a man along all lines.

The best effort is called for in replanning a farm for profit, and in keeping track of the expenses and profit of the farm now.

The farmer who is dissatisfied with his income from the farm needs to think seriously as to whether or not his farm is planned right for the best results, remembering that good farming calls for keeping up with the times in marketing and selling, at the same time increasing production. In business, experts are paid large salaries for telling the busi-

EASTMAN KODAKS GASOLINE AND AUTO EXTRAS
WM. THORNTON, Druggist
Four Stores: AMERICAN FORK, MURRAY, AND PROVO
PERIODICALS AND MAGAZINES REXALL STORE

Allen D O, Pl Grove, 16A 3 mi SE. Raspberries, beets, tomatoes, string beans. Fmly 4.
Allen Elon, Provo, 554 W 1 N, 4A 1 mi NW. Ice, chickens. Fmly 3.
Allen J K, Provo, Phone 146-R-4, 200A, rents 46A 8 mi NW to Sam Shumway. Dairy products, beets, Belgian horses. Fmly 11.
Allen Thos W, Provo, 816 W 3 S, ½A 1 mi SW. Truck garden, landscape gardener.
Allred Aaron, Lehi, 20A, homestead 250A 5 mi W. Alfalfa, beets, Turkey Red and Crawford wheat, barley, oats. Fmly 4.
Allred Buell, Lehi, homestead 24A 4 mi W. Turkey Red wheat. Fmly 2.
Allred D H, Lehi, 15A 1½ mi NW. Sugar beets, pasture. Fmly 2.
Allred E H, Lehi, 170 A 3½ mi W. Alfalfa, red top, Turkey Red wheat. Fmly 3.
Allred E Scott, Provo RFD 2, Box 62, 15A 2 mi N, rents 10A adj owned by C W Haws. Cattle, Percheron horses, fruit, hay, grain. Fmly 8.
Allred L E, Pl Grove, P O Box 38, 70A 2¼ mi S. Beets, alfalfa, meadow hay. Fmly 8.
Allred P Heber, Lehi, 40A grazing land 15 mi W. Sheep and cattle grazing. Fmly 3.
Allred S L, Provo RFD 2, Box 59, Phone 517-R-3, 49A 2 mi N. General farming, Percheron horses, Durham cattle. Fmly 5.
Amelia Wm, Payson, 1A 4 blks E. Raspberries, potatoes, onions, lettuce.
Amicone James, Provo RFD 2, Box 35, 5A 1¾ mi NE. Mixed farming. Fmly 10.
Amos Geo, Payson, 22½A ½ mi E, 5A 1 mi E. Beets, hay, wheat. Fmly 1.
Amos John, Payson, 18A 2 mi E. Beets, wheat, alfalfa.

"A Little More For a Little Less"
WELLWORTH STORES CO.
DRY GOODS—MEN'S, LADIES' AND CHILDREN'S
FURNISHING GOODS, NOTIONS, GROCERIES AND SHOES
One Low Cash Price to All
PAYSON - - - UTAH

NEW CENTURY PRINTING CO.
PRINTERS -:- BINDERS -:- STATIONERS
LEGAL BLANKS, LOOSE LEAF FORMS
One of the Largest Plants in Utah
30-32 E. FIRST NORTH ST. PROVO, UTAH

TAYLOR IMPLEMENT COMPANY W. P. MADSEN, Manager
PROVO - - UTAH
DURABILITY ═══ ECONOMY ═══ GUARANTEE
The three most important things to consider in buying farm implements
McCormick Harvesters, Oliver Plows, Weber Wagons, I. H. C. Implements SEE US.

LAMAR HOTEL
MRS. W. S. BROWN, Prop.
A Fine, Quiet Place to Stop—Everything First Class
IN THE HEART OF THE BUSINESS SECTION. PROVO, UTAH

EXCELSIOR PRINTING CO. FIRST CLASS PRINTING OUR SPECIALTY
Your Work Will Receive Prompt Attention
141 West Center Street, PROVO, UTAH
TRY US
LISLE WADE, Mgr. Phone 386-J

Amos John H, Payson, 42A ½ mi W. Alfalfa. Fmly 6.
Amos W T, Payson, 10A 1¼ mi E, rents 5A owned by John Pearson, 5A owned by John Amos. Beets, potatoes.
Andelin O W, Provo, 552 N 7 E, Phone 533-W, 10A 1 mi NE. Strawberries, truck farming, pedigreed strawberry plants.
Anderson Albert, Pi Grove, 8A 3 mi SE, rents 36A owned by Anderson estate. Beets, alfalfa, potatoes. Fmly 3.
Anderson Alfred, Cedar Fort, 50A, rents 40A owned by Experiment Station. Wheat, alfalfa. Fmly 7.
Anderson Andrew B, Lehi, Phone 38-W, 275A 1 mi S. Dairy products, Duroc-Jersey hogs, beets, Blue Stem wheat, alfalfa. Fmly 4.
Anderson A C, Provo RFD 1, Box 208, Phone 138-J-4, 15A 5 mi NW. Raspberries, peaches, hay, grain. Fmly 2.
Anderson Andrew F, Provo RFD 1, Box 191, 10A 7 mi N. Berries, apples. Fmly 9.
Anderson Andrew R, Lehi, Phone 135-W, 50A 1 mi SW, Calif Club wheat, White Russian oats, Pearl White and Idaho Rural potatoes, beets, alfalfa, red top hay. Fmly 5.
Anderson Annie H, Santaquin, 3A 1 mi N. Alfalfa, wheat, potatoes.
Anderson Anton, Provo RFD 2, Box 79, 12A 3¼ mi NE. Hay, grain, peaches, small fruits. Fmly 4.
Anderson Clarence C, Provo RFD 2, 3A 3½ mi NE. Dewberries, cherries, apples, poultry. Fmly 1.
Anderson Carl R, Lehi RFD 1, 21A 1 mi E. Silver Club wheat, oats, potatoes, alfalfa, cherries, strawberries, apples, White Leghorn chickens. Fmly 2.

MEET YOUR FRIENDS AT THE
NEW GRAND HOTEL
WM. ANDERSON, Prop.
Main and Fourth South Streets FREE BUS SALT LAKE CITY
Modern Fireproof

Anderson D, Am Fork, Phone 86-W-2, 30A 2 mi W. Wheat, oats. Fmly 5.
Anderson Geo, Sp Fork RFD 2, Box 88, 111A 4 mi W. Beets, hay, grain.
Anderson Hyrum A, Lehi, 10A 1 mi SW, rents 44A adj owned by Andrew R Anderson. Calif Club wheat, White Russian oats, Pearl White and Idaho Rural potatoes, beets, alfalfa, red top hay.
Anderson Hilda M, Pi Grove, 1¼A 10 blks NE. Raspberries. Fmly 1.
Anderson J A, Fairview, Sanpete Co, 10A 6 mi N Provo. Elberta peaches. Fmly 8.
Anderson John A, Payson, 5A 1 mi SW Benjamin. Oats, beets, wheat. Fmly 1.
Anderson J C, Provo RFD 1, Box 250, 36A 2 mi NW. Dairying. Fmly 7.
Anderson John H, Payson, 40A 3 mi SE. Alfalfa.
Anderson J N, Provo RFD 1, Box 170. Phone 127-J-4, 14A 6 mi NW on State road. Raspberries, strawberries, alfalfa, butter, poultry, eggs. Fmly 7.
Anderson Lewis, Colton. Land owner.
Anderson L K, Spgvl, 23A 3½ mi SE, rents 280A in Wanrose owned by Mrs Jas Gallup. Alfalfa, wheat, beets, cattle. Fmly 4.
Anderson Mary, Pi Grove, 3A 1 mi N. Alfalfa. Fmly 4.
Anderson O H, Provo RFD 1, Box 189, Phone 663-J-4, 20A 6½ mi N. Apples, peaches. Fmly 3.
Anderson P N, Mammoth, 18A 1 mi N Santaquin. Alfalfa, wheat.
Anderson Swen, Pi Grove, 7A 1 mi NE. Peaches, apples, cherries, wheat, oats. Fmly 8.

ness men where there is a leak in their business—for increasing the present efficiency of the business, and planning same to the best advantage.

It occurs to us that the time for farm experts along the same line is not far distant—remembering that there are men who do not know "beans" about raising beans, but they can tell the farmer who raises beans a great deal about selling them—because that's their business.

The county agent or demonstrator recently engaged in a number of counties in several states, we consider one of the most practical and valuable factors in the farming situation and a necessity to every county; marketing and selling should and will undoubtedly be given their most earnest attention.

Marketing the farm products is a question of securing adequate returns for our labors, and with such perishable products as small fruits, such as we have in Utah county, the problem has become a very serious one.

The value of a product at any given time is determined by the law of supply and demand. The consuming class of any prescribed district will use but a certain quantity of any product at a value which will allow the grower exceptional remuneration. The demand at such values will always be within a prescribed limit, as an exceptional value causes any food products to become a luxury.

To illustrate: The strawberries on a certain market are selling freely at 15 cents per box. There is just about an even balance between supply and demand. We will suppose that the supply of such fruit on the market be increased 50 per cent. Will the entire amount then sell at 15 cents? Most assuredly not!

Drop the price to 12½ cents, however, and the increase in consumption will provide a market for the increased supply, for those who have been eating 15-cent berries will eat more freely of this fruit, and some who cannot afford to buy at the higher price will begin to do so at the lower figure.

A still greater increase in the quantity of such fruit placed upon the market will cause a still further decline in values, in order to maintain an even balance between supply and demand.

To be sure, when united in an association, growers may, through this association, often maintain more equable values; but the sphere of such influence must always be within prescribed limits.

AT MAYCOCK'S SANITARY GROCERY
YOU CAN SAVE MONEY BUYING GROCERIES
65 N. Academy Ave.
PROVO, UTAH

PEACHES
IT WILL PAY YOU TO CALL AND SEE US BEFORE YOU MARKET YOUR CROP
THE WM. M. ROYLANCE CO. Provo, Utah

62-66 WEST SECOND SOUTH
THE ARROW PRESS
TRIBUNE-REPORTER PRINTING CO.
SALT LAKE CITY

PRINTING BINDING
OFFICE SUPPLIES
OFFICE FURNITURE

Anderson Thos, Sp Fork RFD 1, 40A 5 mi W. Beets, wheat. Fmly 2.
Anderson Vernard, Provo, 824 W 3 S, Phone 339-W, 1A 1 mi SW. Sign painter; truck garden.
Anderson Vernon A and Evans, Lehi, Phone 70-W-3, rent 275A 1 mi S owned by Andrew B Anderson. Jersey milk cows, Duroc-Jersey pigs, White Leghorn chickens, beets, alfalfa, Blue Stem wheat, pasture, dairy products and Jersey cows for sale. Fmly 3.
Anderson Walter, Spgvl RFD 1, 22A 3 mi SE. Hay, beets.
Andreason Jos, Lehi, 17A in W Lehi, 12A 1½ mi SW, 5A 1½ mi S. Turkey Red wheat, oats, barley, beets, alfalfa, potatoes, raspberries. Fmly 4.
Andrews Henry A, Am Fork RFD 1, 80A 4½ mi N Alpine. Plums, apples, peaches, small fruit. Fmly 3.
Angus Geo, Sp Fork, 47A 6 mi W. Alfalfa, beets, wheat. Fmly 4.
Angus Henry, Sp Fork, 50A 4 mi NW. Beets, wheat, alfalfa. Fmly 12.
Angus Henry A, Fairfield. Land owner.
Angus John, Sp Fork, 20A 4 mi NW. Beets, wheat, alfalfa. Fmly 3.
Angus Joseph F, Sp Fork, 25A ¼ mi SW. Beets, alfalfa. Fmly 6.
Angus Wilford W, Sp Fork, 40A 1 mi E. Beets, wheat, alfalfa. Fmly 12.
Anthon Neils, Sp Fork, 96A 1½ mi N, 44A 1½ mi E. Alfalfa, oats, wheat, beef cattle.
Applailona, Thistle, Land owner.
Argyle Benj, Sp Fork, 20A 1 mi W, 60A ½ mi W, 75A 3 mi W. Beets, alfalfa, wheat. Fmly 10.

The most important factor, perhaps, in demoralizing prices of products, such as small fruits, is the farmer grower who has but a small area devoted to their culture, and who sells the surplus for what can be most readily obtained, by cutting prices to the limit.

If the entire output of such stuff could be handled through an exchange, extreme slumps in values, market conditions extremely annoying to regular growers might at times be avoided, for such extreme lowering of prices is oft times entirely unnecessary to make the demand keep pace with supply.

This manner of disposing of or preventing such undesirable conditions is, however, beset with not a few obstacles. To insure the success of such a plan requires exceptional ability on the part of the promotors.

This Directory is published with a view of helping the farmer better his position. Of late, there is a widespread movement toward diversified and intensive farming and we heartily endorse the same, because, instead of a one crop section of the country we should have a diversified condition; this would lessen the hazard our Utah county farmers have been put to the last three or four years; instead of depending on a "peach crop" entirely, the diversified condition would improve the farming business as a whole.

The Best of the GOOD ONES SPRING CANYON COAL

Argyle Benj E, Sp Fork, 10A 1 mi SW. Grazing. Fmly 3.
Argyle Frank, Lake Shore, 48A 1½ mi E, rents 20A owned by Mrs Judith Lethan. Beets, Alfalfa.
Argyle Geo, Sp Fork, 20A 3 mi NW. Beets, wheat, oats, barley. Fmly 3.
Argyle Hyrum, Sp Fork, 40A 3 mi W. Beets, hay, grain, cattle.
Argyle Joseph L, Sp Fork RFD 2, 21A 7 mi NW. Wheat, beets. Fmly 5.
Argyle J M, Sp Fork, 10A 2½ mi NW. Grain, beets.
Argyle Lorenzo, Lake Shore, 40A 2 mi NW Benjamin. Alfalfa, beets.
Armitstead J H, Pl Grove, 7A ½ mi SE. General farming, raspberries. Fmly 5.
Armitstead W H, Pl Grove, 5A ½ mi SE. Beets. Fmly 2.
Armstrong James, Am Fork, 9½A in city limits. Wheat, potatoes, Jonathan and Rome Beauty apples.
Armstrong James, Am Fork, 2½A in city limits. Garden truck. Fmly 2.
Armstrong Jos H, Am Fork, 13A 3 mi N. Wheat, oats.
Armstrong W B, Santaquin, 30A 2½ mi NW. Wheat, alfalfa.
Arrowsmith Ida, Colton. Land owner.
Arrowsmith Thos, Colton. Land owner.
Arrowsmith Vern, Colton. Land owner.
Ash Mrs Christina, Pl Grove, 23A 2 mi SE. Variety apples, Elberta peaches. Fmly 3.
Ash Geo E, Pl Grove, 3A 3 mi SE. Strawberries, raspberries. Fmly 5.

With a diversified system the farm can be made to pay better than it now does, because it aims at a greater production per acre and at meeting special market conditions. The one great point in commercial farming is to produce those articles which pay best, considering market conditions.

Onions are to be classed among the surest and most profitable of crops. There is a constant demand for them at prices which give a return of $200 to $400 an acre. It is a product that the beginner need not fear to experiment with to the extent of several acres.

It requires methodical work and business methods to make any kind of a farm pay, and since we have had a long succession of frosts, and bad market conditions in the fruit industry of this county, we are now coming to consider crop diversity seriously. We are sure that those who have lost a large part of their fruit the last few years will give attention to our plea for greater diversification on the farms.

Location may or may not determine the success of a farmer, but it has much to do with the produce which is raised.

Questions of selling and buying are receiving more attention today than ever before, and

IF YOU WANT TO SELL EASILY EXCHANGE QUICKLY OR BUY CHEAPLY
LANDS, PRODUCTS, STOCK, POULTRY, FARM MACHINERY, IMPLEMENTS, ANYTHING AND EVERYTHING NEEDED, Write us about it—Address
UTAH FARMER'S DIRECTORY CO., 433 D. F. Walker Bldg. Salt Lake City

WM. H. CHILD & CO., Brokers
Established 17 Years
References: Any Bank in Utah
FREE MARKET LETTER UPON REQUEST. A Post Card will bring you particulars on several good Utah stocks that will make big money for you. Write Us Today
MINING EXCHANGE BLDG. SALT LAKE CITY, UTAH
Branch Offices: Eureka, Provo, Utah

MONEY TO LOAN
I SELL AND BUY REAL ESTATE—CATTLE AND SHEEP RANGING AND GRAZING LANDS
FRED W. SMART LOCATED AT UTAH TITLE OFFICE Provo, Utah

PREPAREDNESS

The grim reaper took your neighbor. He'll knock for you. Are you prepared to go? Is Your Life Insured?

INTERMOUNTAIN LIFE INSURANCE CO.

Boston Bldg. A HOME INSTITUTION Salt Lake City

THE ORIENT THEATRE

"Tis Not In Mortals To Command Success, But We'll Do More—Deserve It"

Only the Best and Most Up-to-Date Pictures Shown in One of the Coziest Picture Theatres in the County. :: :: ::

H. A. SMITH, Manager

AMERICAN FORK

Ash Geo R, Pl Grove RFD 1, Box 18, 20A 2 mi SE. Raspberries, peaches, apples. Fmly 11.

Ashby Thos N, Sp Fork, 11A in Lake Shore, 8 mi W. Beets, alfalfa.

Ashcraft Francis A, Thistle. Land owner.

Ashton Chas, Provo RFD 2, 4A 2 mi NE. Strawberries, raspberries, potatoes, White Leghorn chickens. Fmly 5.

Ashton J F, Pl Grove RFD 1, Box 42, 23A 2½ mi S, 9A 4 mi SE. Apples, strawberries, raspberries, currants, beets, potatoes, alfalfa. Fmly 7.

Ashton J M, Provo RFD 2, Box 34, 17A 2 mi NE. Oats, strawberries, hay. Fmly 4.

Ashton J T, Provo RFD 2, Box 29, 10A 1¾ mi NE. Hay, potatoes. Fmly 6.

Ashton W, Provo RFD 2, Box 156, 13A 3 mi SE. Hay, grain.

Ashton Warren, Lehi, phone 71-J, 16A 5 blks W. Beets, potatoes, horses. Fmly 6.

Ashton Warren, Lehi, phone 71-J, rents 15A 1 mi SW owned by Mrs Aldora Ashton. Colorado Special wheat, White Russian oats, beets, alfalfa.

Aston Alfred, Pl Grove RFD 1, Box 49, 6½A 3 mi S, 15A 4 mi SE. Beets, alfalfa, grain, potatoes. Fmly 3.

Aston Jos, Provo RFD 1, Box 103, 31A 3½ mi NW. Hay, grain, apples, blackberries, raspberries. Fmly 5.

Atherley D J, Provo, 29A 3 mi NW. Peaches, tomatoes. Fmly 9.

Atwood Alonzo S, Tucker, 114A.

Atwood F D, Pl Grove, phone 39-J, 25A 2 mi N. Alfalfa, beets, grain, potatoes. Fmly 1.

Atwood I J, Sp Fork, 27A 2½ mi W. Beets, alfalfa, wheat.

Atwood J, Pl Grove, 12A 2½ mi N. Cattle. Fmly 4.

Atwood J L, Pl Grove, 12A in city limits. Grain. Fmly 4.

Atwood M D, Pl Grove, 80A 9 blks E. Wheat, alfalfa. Fmly 4.

Ault C W, Cedar Fort, 1A 2 blks W. Sheep. Fmly 1.

Ault John Henry, Cedar Fort, 1A 2 blks W. Sheep. Fmly 7.

Austin Parley, Lehi PO Box 58, phone 127, 204A 2½ mi N. Beets, alfalfa, Turkey Red wheat, White Russian oats, Club barley.

Averett Benj estate, Spgvl, 12A 1½ mi E. Alfalfa, wheat.

Averett Chas, Spgvl, 55A 4 mi SE. Alfalfa, wheat. Fmly 5.

Averett Geo E, Spgvl, 15A 1 mi W. Cattle, beets, wheat, alfalfa. Fmly 6.

Averett Geo F, Spgvl, 12A, rents 20A 1½ mi W owned by H M Dougall. Beets, alfalfa, wheat. Fmly 3.

Averett Hardy, Spgvl, 20A ½ mi W. Beets, wheat, alfalfa. Fmly 3.

Averett John, Spgvl, 22A 1½ mi NW. Beets, alfalfa, wheat. Fmly 3.

Averett Jonathan, Spgvl, 25A 1 mi E. Beets, wheat. Fmly 3.

Averett J F, Spgvl, 35A 2 mi E, 35A 13 mi E. Wheat, oats, barley, alfalfa.

Averett J H, Spgvl, 20A 2 mi W. Beets, alfalfa, wheat. Fmly 3.

Averett Ruel, Spgvl, 160A in Hobble Creek, 35A 1 mi W. Alfalfa, wheat, beets. Fmly 3.

Averett R J, Spgvl, 27A 1½ mi SW. Beets, alfalfa, wheat. Fmly 1.

the principle of co-operation is being applied in many instances.

The problem of distributing products once grown, is a question vitally important. The factors of distribution depend upon;

1. Nearness of the Market.
2. Transportation.
3. Character of Market.
4. Competition in the Market.
5. Middlemen's Profits.
6. Development of Agricultural Credit.
7. Business Co-operation Among Farmers.

Because these are economic considerations, they are vital to the success of the farmer, and should be the subjects of thorough investigation.

The men who make the most money in farming are men above the average; the production, quality, and marketing are above the average. Those farmers who stand on the common level will get a living, but not much more. For example, a few "wise" farmers near Chicago receive $2.50 to $5.00 a bushel for all the corn they raise. They understand the selling end of farming as well as the producing end. One is just as important as the other.

These farmers buy 60-cent corn for feeding. They cannot afford to use their own product. They raise corn of a high type and sell systematically.

They are becoming wealthy by this kind of brain work. This is a lesson for all farmers.

Farmers must get together and develop methods of selling: Co-operation is the first step and organization is applied to the selling end as well as to associations.

In Europe, farmers market and dispose of their produce profitably through agricultural co-operative associations—also in the eastern part of the United States.

It ought to be the aim of every farmer, to accomplish the following definite results.

(1) Diversify Crops, then profits and labor are evenly distributed throughout the year.

(2) Market poultry, dairy products, vegetables, beets, pork, etc., at all seasons of the year—study market conditions.

(3) Shorten the work day to ten hours and make life enjoyable.

(4) Allow the young people to have a little money from the farm. Teach them to plan work for themselves, and to love the country.

(5) Make a business of the farm, keep accurate record of all your expenses and profits, just the same as the merchants do. In this way you can find out which products pay best and the other poor paying products can be eliminated. **Use the Bookkeeping System** in this book—it will help you.

Bring us your power problems on the farm! An adequate, economical electric service is waiting for you.

UTAH POWER & LIGHT CO.

General Offices Salt Lake

Branch offices and representatives in all principal cities, towns, and rural communities in South Eastern Idaho, Northern and Central Utah and Western Colorado.

Electric power for irrigation gives you your irrigating water when and where you need it. The Cost Is Low.

C. H. DOWSE, Real Estate, Insurance, Loans

DOWSE REALTY CO., 332 South State Street, Salt Lake City. Phone Wasatch 6279

Exchanges CITY PROPERTY, FARM RANCHES. Anything you have for Sale or Exchange, SEE US

WE PAY 4% on SAVINGS 6% on SECURITIES

On Money For One Year or More

SALT LAKE SECURITY & TRUST CO.

32 MAIN STREET

C. A. TALBOE, Contractor
Utah County's Leading Contractor
BIDS CHEERFULLY FURNISHED
First Class Workmanship Guaranteed
PROVO, UTAH

BUILDING PRODUCTS AGENCY
Utah's Largest and Oldest Dealers in BUILDING MATERIAL
Metal and Asphalt Roofing. Asbestos Pipe Covering. Fireproof Paint. etc. Everything in the Building line. Estimates furnished on request
432 D. F. WALKER BUILDING, SALT LAKE CITY, UTAH
T. BEN MELDRUM, Manager
ESTABLISHED 1907

H

Babcock Geo D, Sp Fork, 75A 5 mi SE. Potatoes, wheat, oats, barley.
Babcock Harriett P, Sp Fork, 8A ½ mi SW. Beets. Fmly 2.
Babcock R, Provo, RFD 1, phone 145-R5, 60A 5 mi NW. Beets, dairy products. Fmly 5.
Backus Albert, Pl Grove RFD 1, Box 53, 18A 3 mi S. Peaches, raspberries, beets, Black Minorca chickens. Fmly 7.
Backus Albert, Pl Grove, 28A 3 mi S. Wheat, potatoes, beets. Fmly 5.
Backus George, Provo RFD 1, 3A 7 mi NW. Berries. Fmly 4.
Bacon T J, Pl Grove, 1A 1 mi W. Wheat, hay, Fmly 1.
Bahr Albert A, Lehi, 2A 4 mi NW, rents 20A adj owned by Francis Kirkham. Alfalfa, wheat, Idaho Rural potatoes, chickens. Fmly 4.
Bailey & Orr, Alberta, 97A ½ mi S. Apples, peaches, cherries. Fmly 2.
Bailey S S, Provo, 511 S 4 W, 40A 1½ mi SW. Beets, grain. Fmly 3.
Bair Joseph E, Am Fork RFD 1, 100A 1 mi E Alpine, rents 9A owned by Lizzie Hanson. Wheat, corn, potatoes, alfalfa. Fmly 10.
Baker Ausby, Am Fork, 1A, rents 23A owned by Sarah Chadwick. Wheat, oats ,beets, alfalfa. Fmly 7.
Baker Geo T, Am Fork, 17A 3 mi NE. Wheat, oats, alfalfa. Fmly 2.
Baker S T, Am Fork, 14A ½ mi NE. Beets, wheat. Fmly 4.
Ball Ed, Pl Grove, 2A 2 mi N. Beets, wheat. Fmly 5.
Ball Ed, Pl Grove, 2A 3 blks NE. Apples, peaches. Fmly 3.

MARKETING THE FARM PRODUCTS

Nine-tenths of all the writing on agricultural subjects is devoted to production. Only one-tenth has anything to say about **SELLING**. We believe it is high time to reverse this system of giving information to the farmer. At the recent Farmers' Round Up in this county, very little was said about **MARKETING**. There should be more light on methods of **SELLING PRODUCTS** by men who know—and less on the way to raise them. The Farmer needs to be shown how to obtain the largest possible returns on the products he raises for sale. His proportion of what the consumer pays is altogether too small. This is where the farmer needs advice and a little help along this line would be greatly appreciated by men and women who know more about the producing end than the writers and lecturers who are so prolific with ideas on how to run a farm.

Utah county raises the best fruit in America and yet, the marketing of this fruit profitably has been a failure—why? Because the farmers have for years and years been coached on how to produce—without learning the first laws of **proper marketing**. The result is we have a lot of dissatisfied farmers who disbelieve the local fruit dealers, and who refuse to listen to the lecturers about increasing production. What good does it do to increase production, when the **SELLING MACHINERY** has never been properly introduced and explained to the farmer?

It requires more business ability, and a higher Executive faculty, to run a fruit farm than to run a grain farm. If the farmer has a hundred bushels of wheat, oats, or potatoes to sell, there is no hurry about a market. It is not so with fruit—here the farmer takes his fruit to the nearest market and accepts whatever is offered —he must sell immediately—therefore business ability is required in learning where the best market is for fruit of certain kinds. The man who raises fruit should be thoroughly posted on its value. In this case the **marketing** is more important than producing.

Modern farming, as we view the subject, requires varied information—the most important of which is **marketing and selling.**

It needs the application of commercial ideas. Real success in agriculture can only be attained by keeping up with changing conditions and developing a well balanced business program to go with the tilling of the soil.

The Farmers Directory and reference book is the most important step toward successful marketing ever presented to the farmer. Why?

UTAH-IDAHO SUGAR
ABSOLUTELY PURE
The Cooperation of Sugar Beet Raisers is Appreciated

Ball Edward, Pl Grove, 17A in city limits. Beets, grain, potatoes. Fmly 3.
Ball Geo J, Provo RFD 2, 2A 2 mi SE. Fruit, alfalfa.
Baldwin Mrs Etta, SLC, 150 S 2 W, 10A 1 mi S Elberta. Apples. Fmly 1.
Ballard F M, Payson, 85A 2 mi SE. Beets, alfalfa, wheat.
Ballard J K, Tucker. Land owner.
Ballard J S, Payson, 160A 1½ mi E Tucker, homestead 160A. Alfalfa, beef cattle, hogs.
Ballard Melvin, Payson, phone 1232-R, 19A 1 mi E. Wheat, beets. Fmly 6.
Balzly Rudolph, Benj, 30A 3½ mi N. Beets, potatoes, wheat, barley. Fmly 12.
Balzly Rudolph, Benj, 45A 1½ mi SE. Wheat, beets.
Bandley Christian, Provo, 439 E 5 N, phone 234-M, 6A 1½ mi E, rents 4A 2½ mi N owned by J. T. Thorp & Bros, S L C. Truck farming, peaches, apples. Fmly 3.
Banks Edward M, Sp Fork, 35A 4 mi S, rents 40A owned by John W Banks. Alfalfa, beets, wheat, oats.
Banks John D, Sp Fork, 17A 1¾ mi W. Beets, wheat, oats.
Banks J W, Sp Fork, 11A 1 mi W. Beets, alfalfa.
Banks Llewellyn O, Sp Fork RFD 1, 30A 4 mi W. Wheat, hay, beets. Fmly 5.
Banks Robert T, Sp Fork, 30A 2 mi NW. Alfalfa, wheat, beets.
Barker Alma, Spgvl, 320A 10 mi E in Hobble Creek. Timothy, alfalfa, threshing, saw mill.

THE PRINCESS THEATRE
THE HOME OF FEATURES WORTH WHILE
26 E. Center Street A. L. STALLINGS, Mgr. Provo, Utah
Specially selected features from THE WORLD'S best producers. You can always depend upon the program shown at the Princess Theatre.

Utah Typewriter Exchange Co.
All makes of Typewriters Exchanged, Sold and Repaired. Agents Edison-Dick Mimeographs. Elliott Addressing Machines.
36 WEST SECOND SOUTH PHONE WAS. 430 SALT LAKE CITY, UTAH

UTAH TIMBER and COAL CO. COAL and BUILDING MATERIAL
All the Best Kinds of Lumber and Coal
JESSE M. HARMON, President 160 West 5th North PROVO, UTAH J. W. DUNN, Secy. and Mgr.

TWENTIETH CENTURY GATE COMPANY
THE GATE OF MERIT MODERATE PRICE
Every Land Owner owes it to himself to investigate this gate. Write for Circular
101 WEST FIFTH SOUTH, PROVO

Barker Jesse, Spgvl, 320A 10 mi E in Hobble Creek. Timothy, alfalfa, threshing, saw mill.
Barker John T, Spgvl, 320A 10 mi E in Hobble Creek. Timothy, alfalfa, threshing. Fmly 3.
Barlow E L, Spgvl RFD 1, 8A 2 mi SE. Beets, alfalfa.
Barnes Geo F, Lehi, phone 48-J-2, 39A in city limits, rents 50A 1 mi NW owned by H W Dalcher. Wheat, oats, corn, barley, Durham cattle, chickens. Fmly 7.
Barnes J S, Lehi, RFD 1, Box 140, 30A in NW Lehi. Alfalfa, beets, tomatoes. Fmly 3.
Barnett A O, Payson, phone 32-R-3, 1½A 3 mi S. Elberta peaches.
Barnett Braxton, Payson, 75A 3 mi S. Wheat, beets. Fmly 7.
Barnett F, Payson, 2A in city limits. Vegetables.
Barnett Joseph, Payson, 52A 7 mi W. Oats.
Barnett L S, Spgvl, ½A in city limits. Garden truck.
Barnett Milton, Payson, RFD 1, 64A 3 mi SW. Beets, wheat, oats, alfalfa. Fmly 4.
Barnett W W, Payson, 60A 3 mi S. Alfalfa, wheat, beets, potatoes.
Barney Edw, Spgvl, 11A 2 mi NE. Family garden, hay.
Barney E J, Sp Fork, 100A 4 mi NW. Beets, alfalfa, oats, wheat.
Barney Ephraim, Sp Fork RFD 1, 40A 5 mi NW. Alfalfa, wheat, beets. Fmly 9.
Barney Francis M, Sp Fork, 15A 5 mi NW. Alfalfa, wheat. Fmly 9.
Barney J Erastus, Sp Fork, 50A 6 mi NW. Alfalfa, wheat, beets. Fmly 7.

Because it gives the farmer a complete knowledge about his **"competitors"** (neighbor farmers). The law of supply and demand is absolutely solved within the county—through information contained in the Farmers Directory. The farmers who depend wholly on the demand of local markets, should know exactly where the supply of these markets comes from. Knowing this it is only a matter of business keenness in supplying the market, and the farmer who knows most about market conditions is always going to get the best prices for his products. He can't afford to be without a Directory, which is the **County Production Guide.**

The easiest way to increase an income without greatly increasing cost is by raising the margin of profit by producing products of high quality, marketing them at the right time, at the right market, and in a neat and attractive manner. The most prosperous farmers are those who have had the good sense to organize in communities, to control the supply of their products, to market them intelligently, and place them on sale at a time when the demand is normal and at fair prices. Slowly the benefits of organization are becoming recognized; but not until it has been generally adopted, and its power exercised in its broadest sense, will the farmers of Utah county come to that prosperity which their industry and their importance entitles them to.

BROWN & BELL
LIVERY AND TRANSFER STABLE
Hack Meets all Trains Both Railroads. Special Rates to Commercial Men
FIRST CLASS RUBBER TIRED RIGS Always on Hand.
Auto Service in Connection
TELEPHONE 35-W SPANISH FORK, UTAH

Farmers CO-OP
Spanish Fork, Utah
THE STORE THAT BACKS THE FARMERS
We have a co-operative way of doing business.
Appreciated by all.

Barrett Clifford, Am Fork RFD 1, Box 104, 15A 3½ mi NW. Blackberries, strawberries, hay, wheat, oats. Fmly 6.
Barrett H, Am Fork, 3A in city limits. Potatoes, corn.
Barrett Sam'l, Am Fork, 66A 4 mi NW. Peaches, pears, potatoes, barley.
Barrett Thomas, Am Fork, 75A. Peas. Fmly 3.
Barrett Thomas, Provo RFD 1, Box 102, 17A 3½ mi NW. Grain, hay, small fruits. Fmly 10.
Bartlett Wm H, Spgvl, 8A 1 mi E, 2A in city limits. Wheat.
Barton Geo W, Pl Grove, 22A 2 mi SE. Large and small fruits. Fmly 6.
Batchelor Eli L, Lehi, homestead 160A 8 mi W. Turkey Red wheat. Fmly 8.
Bate Joseph, Spgvl, 4A 1½ mi E. Alfalfa, peaches, apples. Fmly 4.
Bateman J A, Am Fork RFD 1, 30A 4 blks NE Alpine. Alfalfa, wheat, oats, corn. Fmly 3.
Bateman J T, Am Fork RFD 1, 20A ½ mi N, 40A ½ mi S Alpine. Alfalfa, wheat, potatoes. Fmly 6.
Bateman Sam'l S, Am Fork, 20A, rents 10A owned by Dr Noyes. General farming, apples. Fmly 2.
Bateman W A, Am Fork RFD 1, 5A 1 mi S Alpine, rents 25A owned by J T Bateman, 25A owned by Dr Noyes. Alfalfa, wheat, oats, corn. Fmly 3.
Bates Bert E, Am Fork, 12A ¼ mi NE Alpine. Alfalfa, wheat. Fmly 8.
Bates C H, Payson. 6A 2 mi E, rents 10A owned by J M Bates, 10A owned by C H Harper. Beets. Fmly 3.

While politicians may wrangle over the economic problems of a tariff, it might be well if we would bear in mind that homely, but wise, answer given by the immortal Lincoln when asked his opinion on the tariff. He said: "If we buy from Europe a ton of rails, we get the rails and Europe gets the money; but if we produce the rails, we have both the rails and the money."

Here are a couple of good axioms which apply to the situation: Never trust to one crop for success, even when prices are high; do not devote all your land and effort to a single interest, no matter what the rate of profit was in a previous season. One reason is that you may fail to produce a satisfactory crop, and another is that thousands rush to raise a product for which there seems to be an unusual demand. This breaks the market. It would be easy for American farmers to raise so many potatoes that they could not get twenty cents a bushel for them.

This same condition would happen in business if everybody should go into the "grocery business." The wise business man gets into a line of business where there is little competi-

Capitol Garage CAPITAL SERVICE
PHONE WASATCH 4051 SALT LAKE CITY
123 SOUTH STATE STREET
Storage, Washes, Gasoline, Oil and Accessories, Repair Work Guaranteed
We Call For and Deliver Cars, We Have a Fireproof Garage With Ladies' and Gentlemen's Rooms Supplied With Toilet Necessities. The Only Vacuum Cleaner in the West For Cleaning Tops, Cushions and Robes. This Service Free to Patrons. Safety of Robes, Etc. Guaranteed.
BONDED EMPLOYEES——OPEN DAY AND NIGHT

JOHN T. SPENCER
LICENSED UNDERTAKER AND EMBALMER
I CARRY A COMPLETE LINE OF
CASKETS VAULTS AND BURIAL CLOTHES
Telegraph or Telephone Calls Answered Promptly Night or Day
4th North and Main Sts. Telephone 169 Spanish Fork

Bates G F, Provo, RFD 1, Box 310, 15A 4½ mi NW. Peaches, White Leghorn chickens, strawberries, raspberries, apples, plums. Fmly 2.
Bates H T, Eureka, rents 1A 1 mi S Payson owned by Wm D Parker. Peaches, cherries, apricots.
Bates Leonard, Am Fork RFD 1, rents 30A 1 mi S Alpine owned by Mrs. R Y Nash. Alfalfa, wheat, oats, corn. Fmly 4.
Baum D W, Provo RFD 2, Box 164, 20A 2½ mi SE. Hay, grain.
Baum J A, Provo, RFD 2, Box 49, 16A 1¾ mi N. General farming. Fmly 8.
Baum Owen A, Provo, N end of 5 W, RFD 2, Box 180, phone 518-J, 2A at above address, 8½A in two tracts 2½ mi N. Grain, hay, blooded Jerseys, general farm products. Fmly 4.
Baum Wm, Provo RFD 1, Box 326, rents 18A 3 mi NW owned by Wm Gammon. Peaches. Fmly 6.
Baxter A, Thistle. Land owner.
Baxter Cornelius, Provo Bench, 10A 3 mi SE Pl Grove. Mixed farming, grain, beets.
Baxter David, Pl Grove, RFD 1, Box 65, 20A 3½ mi SE. Alfalfa, grain, apples, raspberries. Fmly 6.
Baxter J G, Goshen, 10A 1 mi W. Beets. Fmly 4.
Baxter John, Pl Grove, RFD 1, Box 59, 9½A 3½ mi S. Potatoes, raspberries, strawberries, peaches, butter. Fmly 8.
Baxter W R, Goshen, 90A 1 mi W. Wheat, oats, alfalfa, beets. Fmly 6.
Baxter Wm, Am Fork, 5A 1 mi NW, 5A in city limits. Wheat, potatoes. Fmly 4.

tion as possible. It would be well from a selling point of view if the farmers could only adopt this business idea—and instead of raising fruit, hogs, or beets, because the other fellow raises them—raise something else, where the quantity production is not so apt to reduce market prices.

WELL BALANCED FARMING.

The great open ranges of the Mississippi Valley have given place to the planter and the small herdsman. Now the great grain fields of the northwest, the extreme west and southwest are giving place to the small farmer and the stock grower. The one-crop sugar, cotton or tobacco plantations of the south are giving way to mixed farming.

Back of all these changes is one basic, fundamental economic law or principle. That law is that any agricultural venture dependent entirely upon one crop or product is not well balanced. It is not safe, sound business farming. It is the same old story that it is not good business to put all your eggs in one basket. Well-balanced mixed farming is the farming which makes for permanent success of the individual farmer, and

GEO. M. NUTTALL
SANITARY PLUMBING, STEAM & HOT WATER HEATING
24 N. First West Telephone 490 Provo, Utah

THE STAR THEATRE
SPRINGVILLE, UTAH PHONE 69-W CLIFTON PEIRCE, Mgr.
Quality Motion Picture Productions Every Evening Except Sundays
A COZY LITTLE SHOW, WELL KEPT. Our aim is courtesy to our patrons. We are running the place to please and respectfully solicit your patronage. And--Last but not least we want to impress you that, we show the best productions obtainable Our Motto:--A Small House with Big Features.

Geo. A. Brown, President and Manager Wilford S. Gray, Secretary and Treasurer
HOME INSURANCE AGENCY
"FIRE INSURANCE MERCHANTS"
"SURE INSURANCE SECURES SECURITY"
168 West Center Loans, Bonds, Abstracts Provo, Utah

Beaman Fred, Spgvl, 20A 7 mi E in Hobble Creek on Canyon road. Apples, peaches. Fmly 2.
Beaman Fred E, Spgvl, 22A 2 mi E. Apples, peaches, prunes, cherries, wheat. Fmly 2.
Bean L H, Provo, N 5 W, phone 518-M, 15A 2 mi E. Pasture land, alfalfa, oats, wheat. Fmly 9.
Beardall Frank, Spgvl, 5A ½ mi N. Garden truck.
Beardall Mrs Geo, Spgvl, 10A in city limits rented to Jasper Beardall. Alfalfa.
Beardall Jasper, Spgvl, rents 10A in city limits owned by Mrs Geo Beardall. Alfalfa.
Beardall John, Spgvl, 7A 1 mi E. Alfalfa.
Beardall Rhoda, Spgvl, 11½A 3½ mi SE. Alfalfa. Fmly 9.
Beardall W H, Spgvl, 10A 1½ mi S. Beets.
Beardall W H, Spgvl, 20A ¾ mi SE. Wheat, beets, potatoes.
Beardall Wm H, Spgvl, RFD 1, Box 142, 20A in city limits. Peaches, alfalfa, beets. Fmly 7.
Bearnson Gisle J, Sp Fork, 32A 1 mi E, rents 20A owned by Peter Balgarson. Oats, wheat, alfalfa.
Beck A J, Sp Fork, 75A 6 mi NW. Beets, hay, grain.
Beck A R M, Sp Fork, 60A ½ mi SE. Wheat, oats, barley.
Beck Clayton, Sp Fork, phone 115, 20A ½ mi S. Beets.
Beck Henry, Am Fork RFD 1, 95A 1 mi SE Alpine. Wheat, corn, alfalfa, oats. Fmly 7.
Beck Isaac, Sp Fork, phone 106-M, 40A 3 mi W. Alfalfa, hay, oats, beets.

for permanent success and economic independence of the nation.

There are occasional isolated instances of men making remarkable financial successes in farming who devote their entire energy, investment and attention to one product; but these are the exception rather than the rule. Their successes are not so much because they have devoted all their attention and energies to one product, but because of the fact that they are more than ordinarily high class business men.

There are lean years and fat years in all kinds of farming, as well as all kinds of business. The man who has everything centered in one product runs up against a very difficult proposition when he strikes a lean year in that particular product; whereas, if he is carrying on a mixed farming business, the fact that he has a lean year with one product does not necessarily mean that he has a lean year with the other; in fact, a lean year for one is generally a fat year for another, so that all years are all well-fleshed years; none of them is extremely lean. This is the principle that makes well-balanced mixed farming the safe, sane type of business farming for any one to undertake.

AUTO
SIGN
BILL
POSTING and
ADVERTISING
PAINTING
R. LEDAIR Payson, Utah

THE STATE BANK OF PROVO
75 NORTH ACADEMY AVENUE
W. H. BRERETON, President
JOHN ROUNDY, Vice President
ALVA NELSON, Cashier
JULIAN F. GREER, Asst. Cashier

GARDEN CITY NURSERIES
GEO. A CLARK & SONS Proprietors
1050 NORTH FIFTH WEST
Phone 518W
Provo, Utah
All Kinds of HIGH GRADE FRUIT TREES, PEONIES, ROSES AND ORNAMENTAL SHRUBBERY, SYCAMORE AND BLUE ASH SHADE TREES.

Beck James Clayton, Sp Fork, phone 11-J-1, 100A ½ mi S. Barley, beets, wheat. Fmly 8.
Beck John F, Sp Fork, 160A ½ mi S. Beets, wheat, barley. Fmly 4.
Beck J S, Am Fork, 240A 4 mi N. General farming, dairying. Fmly 3.
Beck Julius C, Am Fork, 30A 1 mi E, 20A 1 mi W Alpine. General farming. Fmly 7.
Beck Margaret R, Sp Fork, 5A ½ mi S. Beets. Fmly 1.
Beck Milton, Sp Fork, 26A 2 mi W. Beef cattle, beets.
Beck Nephi, Sp Fork, 14A 1 mi S. Beets. Fmly 5.
Beckstead Del, Sp Fork, 5A 1 mi S, rents 5A owned by Dr J H Higan. Alfalfa, wheat. Fmly 4.
Beckstead H W, Sp Fork, 5A 1 mi S. Wheat, alfalfa. Fmly 4.
Beckstead Moses Jr, Sp Fork, 3A 1 mi S. Wheat, alfalfa. Fmly 5.
Beckstead Moses Sr, Sp Fork, 8A 1 mi S. Turkeys, chickens, molasses. Fmly 3.
Beckstrom Arch, Sp Fork, 42A ½ mi NW Benjamin. Hay, oats, beets.
Beckstrom James, Sp Fork, 60A 2 mi NW Benjamin. Beets, wheat.
Beckstrom J N, Sp Fork, 35A ½ mi E. Wheat, alfalfa, beets.
Beckstrom Wm C, Sp Fork, phone 93-W, 35A 2 mi E. Alfalfa, wheat.
Beckstrom Wm O, Sp Fork, 61A 6 mi W. Wheat, beets, alfalfa. Fmly 2.
Beddoes Edward L, Salem, 3A 1 mi N, rents 10A owned by Jos Curtis. Beets. Fmly 3.
Beddoes Edw M, Salem, 1½A 1 mi N. Beets. Fmly 7.

USEFUL INFORMATION FOR THE FARMER.
VETERINARY NOTES FOR STOCK OWNERS.

The following notes are not meant as a complete veterinary guide, which would be out of place in a work of this kind, but are intended as a kind of first aid to the sick.

Any horse owner who has not already learned how to take a horse's temperature and count his pulse and respirations can learn to do so easily by studying the paragraphs devoted to that subject. It is the only way a person can really know the extent of a horse's sickness; a veterinary thermometer will cost about a dollar. Every farmer ought to have a syringe for administering medicine and a tocar and canula in case of bloat, as it is much more certain than depending on medicine.

The recipes given are composed as far as possible with ingredients which can be obtained in almost any country store, but every owner of live stock ought to have on hand the following, as on most farms they will save their cost many times over in the course of a year.

One quart bottle of Creolin or any similar coal tar disinfectant; one quart will make fifty gallons of disinfectant. One gallon of cold drawn linseed oil; be sure it is not the boiled kind such as painters use.

F. L. HICKMAN, Manager
Provo Realty Exchange
INSURANCE, RENTALS, LOANS
Make Us Your Agents
168 W. Center
Provo Phone 200 Utah

Beddoes John, Salem, 20A 1½ mi S. Alfalfa, dry farming. Fmly 5.
Beddoes Willis T, Salem, 20A 1 mi S. Wheat, beets. Fmly 5.
Beer A H, Sp Fork RFD 2, 32A 6 mi NW. Beets, alfalfa, wheat, oats. Fmly 7.
Beer Wm E, Sp Fork, 5A 6 mi W. Hay, grain, beets.
Beery David A Jr, Cedar Fort, 40A, rents 10A owned by Berry Lysander. General farming, dryland wheat, oats. Fmly 3.
Beery W H, Provo RFD 2, Box 32, 10A 2½ mi NE. Fruits, poultry. Fmly 4.
Beesley P H, Provo, 407 W 1 S, 3½A ½ mi S. Garden truck. Fmly 6.
Beesley Thomas, Provo, 191 S 7 E, 5A in city limits. Potatoes, hay, fruit, truck gardening. Fmly 3.
Beesley W O, Provo, 406 W 1 S, 70A 2 mi SW. Fruit.
Belcher Clarence, Sp Lake, 65A 3 mi S. Elberta peaches, pasture land. Fmly 4.
Bell John W, Sp Fork, PO Box 44, phone 38-J, 55A 1½ mi NE. Beets, wheat, alfalfa. Fmly 6.
Bell Richard, Provo RFD 1, Box 215, 14A 6 mi NW. Apples, hay. Fmly 1.
Bellows C H, Sp Fork, 123A 5½ mi W, rents 20A owned by Mrs Bellows. Hay, grain, beets.
Bennett David W, Am Fork RFD 1, 150A 1½ mi N Alpine. Alfalfa, wheat, oats. Fmly 3.
Bennett Margaret, Cedar Fort. Land Owner.
Bennett Robert N, Am Fork, 200A 1 mi N Alpine. Apples, peaches, general farming. Fmly 7.
Bennett Sam'l, Payson RFD 1, 28A 3 mi SW. Beets, wheat, alfalfa. Fmly 5.

One pint pure turpentine; 4 oz. bottle Chloral hydrate; 1 pt. bottle sweet spirits of nitre; 8 oz. nitre or salt petre; 4 oz. tincture of laudanum; one pound of sulphur; 1 oz. aconite.

Thus armed a farmer can take care of the most common of the many ailments to which live stock is heir.

HORSES.

A horse's normal temperature in times of health varies from 90 to 101. In case of sickness it rises when there is fever, and when it gets up to 103 or 4 and is accompanied with a high pulse and quickened respiration, it is generally advisable if the animal is a valuable one to call the veterinarian. Always be sure and shake down the thermometer before inserting it. The pulse varies from thirty-six to forty-two per minute and can be easily felt on the near side of the horse where the large artery bends round the lower edge of the jaw bone. You can locate it by placing your thumb outside and your fingers under the jaw, just about four or five inches from the top of the wind pipe. A quickened hard, full pulse points to high fever and inflamation. A small rapid and weak pulse also points to fever, associated with a weak and

SPENCER CAFE
OPPOSITE OREM DEPOT
WHEN IN PROVO EAT AT SPENCER'S

G. H. NAYLOR IMPLEMENT CO. PROVO, UTAH
Exclusive Agents in Utah County for the celebrated Studebaker Wagons, Buggies and Harness.
We carry a complete line of Farm Implements, J. I. Case Threshers, Gas Engines and Tractors
We are Agents for the DeLaval Separators

IF YOU WANT ALL THE NEWS SOUTH OF SALT LAKE CITY
Get The PROVO HERALD $1.00 FOR 6 MONTHS IN ADVANCE

Bennett William, Santaquin, 30A 3 mi NE. Wheat, oats, hay. Fmly 11.
Bergot F B, Provo RFD 1, 3A 1 mi W, rents 10A 1½ mi NW owned by John Lewis. Beets, cabbage, hay. Fmly 3.
Berry David, Cedar Fort. Land owner.
Berry Lysander, Cedar Fort, 80A 1 mi E. Dry-land wheat, general farming. Fmly 5.
Bertin Mrs Margaret, Provo, General Delivery, phone 533-M, 6A 1½ mi NE. Grapes, hay, grain. Fmly 10.
Bessan Rosa, Payson, 7A 1 mi S. Wheat, alfalfa. Fmly 6.
Bethers Francis M, Provo RFD 1, 12A 5 mi NW. Flesh colored potatoes, wild hay. Fmly 6.
Bettess Steven, Santaquin, 10A. Wheat.
Betz Arthur, Elberta, Mgr Intermountain Loan & Trust Co. Wheat, alfalfa, apples, grapes, peaches. Fmly 4.
Beveridge John, Lehi, 15A 1 mi N, homestead 320A 5 mi W. Turkey Red wheat. Fmly 1.
Bezzant Mark, Pl Grove, PO Box 152, 34A ½ mi SE. Beets, grain, potatoes, alfalfa, raspberries, strawberries. Fmly 6.
Bezzant Samuel, Pl Grove, PO Box 37, 21A 2¾ mi S. Beets, apples, peaches, raspberries, strawberries. Fmly 9.
Bigelow E A, Provo RFD 2, 5A 2½ mi SE. Beets.
Bjarnason Gisli E, Sp Fork, 40A 3 mi NW. Alfalfa.
Bjarnason Theo, Spgvl RFD 1, 5A 1 mi SE. Alfalfa.
Bjork Wm, Pl Grove, 17A 3½ mi S on State road. Wheat, potatoes, alfalfa. Fmly 3.
Billian George, Mosida, 120A. Alfalfa, wheat. Fmly 6.

debilitated subject. The action of the pulse is of more importance than the frequency. A horse breathes from 9 to 14 times a minute, but much more rapidly when its lungs are affected. With a little experience any one with a little common ordinary horse sense can give a good guess as to what is wrong with his horse. Everyone knows the symptoms associated with COLIC, and if you have the medicines recommended on hand administer at once: One quart of linseed oil, one oz. of turpentine and one oz. of chloral hydrate.

Keep the bottle well shaken until you have given all the medicine. It is a good thing to lead the horse around as he is liable to rupture himself if left alone to roll and do as he likes. If he is not better in a couple of hours give one oz. of turpentine and one oz. of chloral hydrate in one pint of linseed oil.

Coughs and Colds.

If treated in time usually pass away without much trouble. At first appearance of either it is well to take your horse's temperature and pulse. If it is not much above normal a good warm bran mash with one oz. of nitre in it will help to relieve him. If he does not show improvement by the next day give him every four hours twenty drops of aconite in a little water from your syringe or a bottle. Should he continue to get worse it may be well to call the doctor.

When a horse is recovering from sickness or is in need of a tonic, the best is Fowler's solution of Arsenic. Water your horse from a pail and give him one fluid ounce of Fowler's solution in the drinking water for eight days, then discontinue for six days and begin for eight days more; each ounce of solution contains five grains of arsenic. The reason for discontinuing is in order that it cannot accumulate too much in the system at one time.

Founder.

If shod, remove shoes and give one quart of linseed oil and a bran mash with one oz. of nitre. Make swabs of old sacking and keep them on his feet and keep them wet until the inflamation seems to be gone. Rest and time is the best cure.

Spavin, Curb, Ringbone, Splints.

Should be treated with a blister composed of 1½ drams of Biniodide of Mercury and one oz. of lard. Rub it into the affected part and in about three days apply a little linseed oil or lard so that the scales will come off easily. If one application does not cure apply again after three weeks.

Billings George P, Provo, 441 S 5 E, phone 135-R. 80A 43 mi SW. Grains. Fmly 4.
Bills Edward, Payson, 5A 3 mi SE, rents 20A owned by Andrew Thurstrop. Alfalfa, wheat. Fmly 4.
Bills J S, Payson, 40A 2 mi SW, 30A 1 mi SW. Alfalfa, beets, oats, wheat. Fmly 5.
Bills Robert L, Payson, 25A 5 mi SW. Hay, wheat. Fmly 3.
Bills William, Payson, 30A 4 mi NW. Beets, wheat. Fmly 6.
Binch Henry, Am Fork. 18A in city limits. Beets, wheat. Fmly 5.
Bingham A, Payson, 25A 3 mi SW. Wheat. Fmly 7.
Bingham Alpheus M, Sp Fork, 4A 1 mi SE, 12A 2 mi NW. Beets, wheat, alfalfa. Fmly 3.
Bingham Chas, Sp Fork, 15A 4 mi W. Beets. Fmly 4.
Bingham J H, Sp Fork, 20A 1½ mi NW Benjamin. Beets.
Bingham John H, Sp Fork RFD 1, 22A 6 mi W. Beets, wheat, oats, barley. Fmly 5.
Bingham Monroe, Sp Fork RFD 1, 11A 5 mi W. Wheat, beets. Fmly 4.
Bingham Ruth, Sp Fork, 17A ¼ mi N. Alfalfa, beets. Fmly 3.
Bingham Thayne, Sp Fork, 16A 1¾ mi SW. Beets, grain.
Bingham Virginia, Sp Fork RFD 1, 10A 6 mi W. Beets. Fmly 3.
Binks Thomas, Spgvl, 33A 1 mi W. Oats, beets. Fmly 4.
Binks Wm J, Spgvl, 32A 3 mi SE. Beets, wheat, alfalfa. Fmly 5.

J. A. LOVELESS
REAL ESTATE EXCHANGE
Real Estate, Insurance, Notary Public, Surety Bonds, Conveyancing, Examining Titles and Securing Abstracts. Correspondence Solicited.
PAYSON UTAH COUNTY, UTAH

Salt Lake City, Utah
C. R. STROCK Proprietor
GIVE US A TRIAL
51 West Second South Street
STROCK'S EMPLOYMENT AGENCY
Long Distance Phone: Wasatch 464
RELIABLE FARM HELP FURNISHED

National French Cleaning Co.
G. K. PENIRJIAN
DRY AND STEAM CLEANING
Dyeing, Repairing, Pressing. Plumes Cleaned and Curled
Hats Cleaned and Blocked. We do a large Parcel Post business and return parcels prepaid.
95 NORTH ACADEMY AVE., PROVO. Phone 125

336 SO. MAIN SALT LAKE CITY, UTAH
WALTER ROMNEY—Real Estate
IF YOU WANT TO TRADE YOUR FARM FOR CITY PROPERTY YOU CAN'T DO BETTER THAN SEE ME. : I HANDLE UINTA BASIN LANDS
EXCURSIONS WEEKLY. :-: CALL OR WRITE FOR PARTICULARS

HULBERT BROS. MANUFACTURERS OF TRUNKS, BAGS and SUIT CASES
233 Main Street — REPAIRING AND ORDERED WORK A SPECIALTY. A FINE LINE OF LEATHER GOODS, PURSES, TOILET ROLLS, ETC. — Salt Lake City, Utah

DRINK HABIT CONQUERED IN THREE DAYS AT **NEAL INSTITUTE** DRUG and TOBACCO HABITS SUCCESSFULLY TREATED
525 EAST 2nd SOUTH ST. PHONE WAS. 1791 SALT LAKE CITY

Binns Thomas, Am Fork, 1A ½ ml NE, rents 50A 5 mi N owned by Alice Moore. Wheat, oats, potatoes. Fmly 7.
Bird A C, Spgvl, 44A 4 mi SE. Hay, grain.
Bird Adelaide, Spgvl, 7A 1 mi E rented to J C Simpkins. Prunes.
Bird Amasa C, Spgvl, 20A 4 mi SE, 20A 3 mi SE. Wheat, peaches. Fmly 7.
Bird C M, Spgvl RFD 1, 100A 4 mi SE, 300A ½ mi E. Hay, grain, beets, grazing.
Bird D W, Spgvl, 25A ½ mi W, 10A 1½ mi W. Hay, wheat. Fmly 5.
Bird Elmer W, Spgvl, 15A 3 mi SE. Wheat, beets. Fmly 3.
Bird J O, Spgvl, 75A 2 mi E. Beets, alfalfa, range cattle. Fmly 6.
Bird John O, Spgvl, 70A 1 ml W. Hay, grain, beets, cattle.
Bird M W, Spgvl, 4A 3 mi SE. Alfalfa, beets. Fmly 8.
Bird R D, Spgvl RFD 1, 55A 4 mi SE. Wheat, hay, beets.
Bird R G, Spgvl RFD 1, 40A 5 mi SE, rents 30A owned by Bird estate. Wheat, beets, hay.
Bird Richard L, Spgvl RFD 1, 40A 4 mi SE, rents 35A owned by Mrs R D Bird. Wheat, hay, beets.
Bird S W, Spgvl RFD 1, 54A 4 mi SE. Hay, grain, beets.
Bird Virgil, Reed and Wm, Spgvl, 30A 2 mi NE. Hay, cattle.
Bird V R, Spgvl RFD 1, 21A 4 mi SE, rents 44A owned by A C Bird. Hay, grain, beets.
Bird W A, Spgvl, 7A in two tracts, rents 10A in Mapleton owned by Swenson. Alfalfa.
Bird Wallace, Spgvl, 3A in city limits, 20A in Mapleton. Alfalfa, peaches.

Worms.

A drench composed of three oz. of linseed oil and one oz. of turpentine given twice a day for three days, followed on the third day by a quart of linseed oil will generally remove them.

Cuts or Wounds.

Get the injured surface as clean as possible by washing, and applying a good healing lotion. One composed of 2 drams each of sulphate of zinc and acetate of lead in a pint of water is about as good as any. This is a good lotion to apply to scratches or cracked heels.

For Ringworm.

On horses or any kind of stock Iodine ointment which can be obtained at any drug store is a good cure.

For Fistula.

When everything else seems to fail get some crude petroleum and a syringe having a long nozzle. Insert it in the false membrane and fill with the oil. Do this about every second day and in four to six weeks it will effect a cure unless it is a bad case and may take longer.

Lice.

Fifty parts of crude petroleum and one part of crude carbolic acid is a sure cure. Should be applied to horses or cattle with a spray. A few gunny sacks soaked in it and wound round a post in the hog lot will soon cure them.

ROWLAND HALL
PHONE WASATCH 824 Salt Lake City
BOARDING and DAY SCHOOL for GIRLS
Grade and College Preparatory Departments
GEORGIANA HUMPHREYS, Principal

H. R. SHAUL
PLUMBING AND HEATING
Estimates Furnished Free. Work guaranteed. Nothing too Large or too Small.
I. O. O. F. Building PAYSON, UTAH

Bird Walter F, Spgvl, 10A 2 mi E. Beets. Fmly 8.
Bird W F, Spgvl, 15A in city limits. Beets, apples, cherries.
Bishop W, Provo RFD 1, 10A 7 mi N. Fruit. Fmly 5.
Bishop Willard, Provo, 20A 6 mi NE on State road. Alfalfa, Elberta peaches. Fmly 6.
Bissell John A, Spgvl, 18A 1½ mi NW. Alfalfa, cattle, beets, wheat. Fmly 7.
Bivans Joseph, Elberta, 30A 4 mi S. Apples, Elberta peaches, cherries. Fmly 2.
Blackett F H, Spgvl, 30A 21 mi SE in Wanrose. Durham cattle, alfalfa, wheat, potatoes. Fmly 7.
Blackett R V, Spgvl, homestead 160A 8 mi SE, rents 5A 1 mi E owned by Jos Bates, 2A in city limits owned by Orem El R R. Tomatoes, alfalfa.
Blackhurst R G, Pl Grove, 65A 1 mi S. Beets, grain, hay. Fmly 4.
Blackhurst J G, Heyburn, Idaho, 40A 1 mi SE Pl Grove. Beets, potatoes, hay. Fmly 7.
Blackhurst L G, Pl Grove, 65A 1 mi SE. Beets, grain, potatoes, clover, cattle. Fmly 6.
Blake Benj, Pl Grove, 11A 7 blks NW. Hay. Fmly 8.
Blake James T, Provo RFD 1, phone 145-J-3, 60A 5 mi NW. Beets, dairy products, Rhode Island Red chickens. Fmly 3.
Blake Samuel H, Provo RFD 1, Box 62, phone 145-R-1, 59A 5 mi NW. Beets, apples, cherries, milk, cream, grade Holstein cattle. Fmly 4.
Blanchard John W, Spgvl, 4A 1 mi E, rents 6A 2 mi W, 11A Mapleton owned by Blanchard estate. Beets, oats, hay.

For Warts.

Use glacial acetic acid which will remove them without leaving any soreness if applied every day for a few days.

SHEEP AND CHICKENS.

For WORMS in sheep one oz. gasoline with two ozs. of linseed oil and a little milk all well shaken together and given in the morning after fasting all night is one of the best remedies.

One of the best cures for cholera in chickens is: give every second morning when fasting some wheat which has been soaked in kerosene in the proportion of one oz. of kerosene to one quart of wheat. For vermin, one of the simplest and best remedies especially for hatching hens or hens raising chicks: an ointment made of one part of mercurial ointment and two parts of lard and applied sparingly round the vent.

PRACTICAL HINTS.

"Pure-bred animals breed true to type; others do not. Cling to animals of known breeding and tried usefulness.

Weight with quality fixes values of draft animals. Don't be afraid of getting them too large. The buyers demand size and are willing

CELERY Grow It If You Want Good Returns From Your Soil — ASK US
THE WM. M. ROYLANCE CO. Provo, Utah

62-66 WEST SECOND SOUTH
THE ARROW PRESS
TRIBUNE-REPORTER PRINTING CO.
SALT LAKE CITY

PRINTING BINDING
OFFICE SUPPLIES
OFFICE FURNITURE

Bienkey M H, Payson, 2A in city limits. Raspberries, strawberries.
Blixt O J, Santaquin, 3A in city limits. Alfalfa.
Blixt Peter O, Santaquin, 15A ½ mi NE. Alfalfa, wheat.
Blohn B T, Santaquin, 40A in Goshen Valley. Wheat. Fmly 4.
Blused J, Elberta, 30A 3 mi W Goshen. Elberta peaches, wheat. Fmly 6.
Boardman Alvin, Provo RFD 1, Box 19, 5A 2 mi W, rents 18A owned by W D Rawson. Rhode Island Greening, Gano and Ben Davis apples, pure bred Brown Leghorn chickens. Fmly 7.
Boardman Robert, Provo, 526 S 3 E, 11A 1 mi SE, homestead 40A. Fruit, hay.
Boardman Thomas, Provo RFD 2, 4,000A 4 mi SE. Lime and pasture.
Boardner C E, Thistle. Land owner.
Boddison Geo, Am Fork, 12½A 2 mi SE Alpine. Corn, wheat, alfalfa. Fmly 2.
Boel C P, Spgvl, 5A 3 mi SE. Wheat, alfalfa.
Boley David, Am Fork, phone 145-J, 14A 6 blks S, 6A 1½ mi SE. Potatoes, corn, wild hay. Fmly 7.
Boley Joseph, Am Fork, 85A 1½ mi S. Beets,
Boley Joseph, Am Fork, 45A 1½ mi S. Beets, potatoes.
Bona Elias J, Sp Fork, 45A 2 mi SE Benjamin. Alfalfa, beets.
Bona David J, Sp. Fork, 40A 4 mi SW. Alfalfa, wheat, beets. Fmly 6.
Bona Thomas, Sp Fork, 35A 4 mi SW. Alfalfa, wheat. Fmly 5.
Bone Brothers, Lehi, 320A 4 mi NW Lehi, 160A 5 mi N Cedar Fort, 100A 2 mi SW Lehi Meadows, 1,960A 8 mi N Cedar Fort. Grazing land, Hereford cattle, Belgian horses, Berkshire pigs, Turkey Red wheat, blue barley, Silvermine oats. Fmly 3 and Fmly 5.

to pay for it. If a farmer is fortunate enough to produce an eighteen or nineteen-hundred pound horse his profit is assured.

Breed for delicate improvement in type rather than a mere increase in the number of animals. It is hard enough to perpetuate the good qualities that an animal possesses; why expect the impossible, i. e., the transmittal of absent characteristics. Individual selection based on utility is the only safe practice.

Draft foals should grow half their weight the first year; if they do not they rarely make it up later, and it is only with great care and liberal feeding that they are able to make this showing. Keep the colts gaining and growing. You will be well paid for the feed they consume.

A roadster foal should show form as a yearling, and a trained eye should be able to detect evidences of speed or promise of development. Liberal feeding and activity are prime factors. Their growth must not be interfered with nor their exercise halted. Flesh does them no injury if it is put on rightly. On the other hand, scant rations dwarf development, and not only decrease size, but sap vitality and vigor, thus weakening his endurance and stamina. A roadster without staying qualities is like a cartridge without powder."

Mr. Farmer! You have used Studebaker Goods for 50 years with perfect satisfaction. We now offer you the same quality in automobiles.
SPRINGVILLE and PROVO, UTAH

M. E. CRANDALL, JR.
AGENT FOR THE
FAMOUS STUDEBAKER CARS

WM. H. CHILD & CO., Brokers
Established 17 Years
References: Any Bank in Utah
FREE MARKET LETTER UPON REQUEST. A Post Card will bring you particulars on several good Utah stocks that will make big money for you. Write Us Today
MINING EXCHANGE BLDG. SALT LAKE CITY, UTAH
Branch Offices: Eureka, Provo, Utah

The Best of the GOOD ONES SPRING CANYON COAL

Bone A H, (See Bone Bros).
Bone J E, (See Bone Bros).
Bonnett C J, Provo, 763 N 3 E, 12 A 1 mi N. Wheat, potatoes, corn. Fmly 8.
Bonnett D J, Provo RFD 2, Box 39, 2A 1½ mi NE. Alfalfa, grain. Fmly 6.
Bonnett James, Provo, 782 N 2 E, 12½A 2 mi N. General farming. Wheat.
Booth Robert Ebenezer, Lehi RFD 1, 160A 3 mi E. Dryland wheat, dairy products. Fmly 7.
Boren C A, Provo RFD 1, Box 324, 10A 2½ mi NW. Vegetables. Fmly 5.
Borrell J H, Provo, 319 E 1 N, phone 538-W, 6A 5 mi N. Truck gardening, peaches, apples, pears, cherries. Fmly 5.
Boulter A L, Pl Grove, 1A 3 blks W. Raspberries, peaches, apples, plums. Fmly 4.
Boulter John, Pl Grove, 1½A ½ mi W. Hay, apples. Fmly 4.
Boulter W A, Pl Grove, RFD 1, Box 26-A, phone 41, 1½A 1½ mi S. Beef cattle, all kinds of meats. Fmly 10.
Bounous Levi, Provo RFD 2, Box 81, 9½A 3½ mi NE. Peaches, cherries, grapes, raspberries. Fmly 6.
Bourne Alma, Am Fork, 25A 2 mi NE. Beef cattle. Fmly 7.
Bowen B H, Payson, 20A 4 mi W. Beets, wheat, alfalfa. Fmly 6.
Bowen David C, estate, Sp Fork, 75A ½ mi NE. Alfalfa, wild hay, wheat, beets. Fmly 7.
Bowen Mrs D C, Sp Fork, 102A 1 mi E. Beets, alfalfa, wheat.
Bowen Ellas L, Sp Fork, 65A 1½ Mi W. Wheat, beets.

HOG CHOLERA AND WORMS.

The amateur farmer does not need expert advice to enable him to keep his hogs in clean yards and buildings. Without much scientific knowledge he can see the wisdom of allowing them to range in grass or clover. They need a change of pasture and grounds now and again. It takes only a little systematic effort to provide clean troughs and fresh water. A shed is needed for shade in summer unless there are trees, and winter pens and yards should be kept in a sanitary condition. All these things count largely in warding off diseases and in making a good quality of pork. The charcoal and wood ashes which are valuable aids to the health of swine, will help to a great extent in warding off cholera. Corn given in a green stage is one of the causes of cholera and this kind of feeding should be avoided.

Young hogs are more susceptible and naturally show the first symptoms. One or more of the young ones will be seen to lag behind the others. They refuse their feed, may seem to suffer from cold, shiver, will seek their sleeping quarters, be restless and anxious, ears hot and

PHONE EIGHT-O WHERE THE FLOWERS GROW
F. A. HUISH O. R. THOMAS
"Distinctive Designs"
CUT FLOWERS FLORAL DESIGNS PLANTS
PROVO GREENHOUSE

PREPAREDNESS

The grim reaper took your neighbor. He'll knock for you. Are you prepared to go? Is Your Life Insured?

INTERMOUNTAIN LIFE INSURANCE CO.

Boston Bldg. | A HOME INSTITUTION | Salt Lake City

L. C. SMITH & BROS. TYPEWRITER CO. 8 Post Office Place Salt Lake City, Utah

Typewriters Sold, Rented and Repaired

MANUFACTURERS OF THE SILENT TYPEWRITER

Bowen Mrs Harrietta A, Sp Fork, 78A 2 mi N. Beef cattle, oats.
Bowen J E, Sp Fork, 202A 1½ mi W, homestead 120A. Beets, alfalfa, wheat, oats, barley.
Bowen Mary A, Sp Fork, 11A 2 mi E. Alfalfa. Fmly 6.
Bowen Melvin, Colton. Land owner.
Bowen William, Payson, 13A 3 mi NW. Wheat.
Bowen W J, Sp Fork, phone 55-W, 35A S, 65A N, 2A in town. Hay, grain, beets, cattle, horses.
Bower B H, Provo, 285 W 1 S, phone 545, 10½A 1 mi NW, 5A ½ mi SW. Nursery stock, hay, Holland rose trees. Fmly 4.
Bowers Alfred, Sp Fork RFD 2, 15A 6 mi NW, rents 25A owned by H K Bowers. Wheat, alfalfa. Fmly 4.
Bowers Ephraim, Sp Fork RFD 2, 5A 1 mi W, 25A 6 mi NW. Alfalfa, beets, wheat, oats, barley. Fmly 1.
Bowers Hezekiah, Thistle, 25A.
Bowers James, Sp Fork RFD 2, 90A 7½ mi NW, 35A 6 mi NW. Wild hay, alfalfa, wheat, oats, barley. Fmly 2.
Bowers Mrs S, Sp Fork, 5A ½ mi W. Hay.
Bowley Joseph, Am Fork, 7A 1 mi S. Beets. Fmly 5.
Boxwell Robt, Goshen, 60A 3 mi SW. Alfalfa, wheat, oats, apples. Fmly 5.
Boyack David D, Sp Fork, 18A 4 mi SE, rents 26A owned by Rachel M Brimhall. Alfalfa, beets, wheat, oats, barley.
Boyack Joseph J, Sp Fork, 30A 1½ mi N. Alfalfa, beets. Fmly 6.
Boyack P J, Sp Fork, 5A 1 mi NW. Alfalfa. Fmly 7.

Healthy Heavy Bearing Strawberry Plants
Kellogg Strain
Aroma, Chesapeake, William Belt, Everbearing, Etc.
Mail Orders Given Special Attention.
O. W. ANDELIN & SONS 552 North Seventh East Phone 533-W PROVO, UTAH

Boyack R B, Sp Fork, 25A 2 mi NW. Alfalfa, beets, wheat, oats.
Boyce Peter, Provo, RFD 2, Box 102, phone 193-R-3, 90A 3 mi N. Hay, grain, cattle.
Boyd Geo, Am Fork, 3A ½ mi N. Alfalfa. Fmly 4.
Boyd George A, Tucker, 80A.
Boyer E M, Spgvl, 20A 2 mi N, rented to W A Boyer. Wild oats, alfalfa.
Boyer J S Jr, Spgvl, phone 118-J, 5A in city limits, 20A SW, 10A ½ mi W, rents 15A owned by Polly Kirtman. Raspberries, strawberries, beets, celery, dairy products. Fmly 8.
Boyer M A, Spgvl, 40A 1½ mi SE. Grain, beets, vegetables, hay.
Boyer W A, Spgvl, 22A 1 mi N. Hay, grain, wheat, peaches.
Boyer W A, Spgvl, rents 20A 2 mi N owned by E M Boyer. Wild oats, alfalfa.
Boyle E, Payson, 2A in city limits. Hay.
Boyle John T, Payson, 70A 4 mi NW. Hay, peaches, wheat, beets, oats. Fmly 7.
Bradford A C, Sp Fork, 40A 1½ mi E. Hay, beets.
Bradford G, Sp Fork, 20A 1½ mi E. Hay, beets.
Bradford George, Sp Fork, 30A 1½ mi NW Benjamin. Wheat, beets.
Bradford Pleasant, Spgvl, phone 3-M, 37A 1 mi S. Beets, alfalfa, wheat, oats, cattle. Fmly 8.
Bradford Robt J, Sp Fork, phone 3-J, 20A 3 mi SE Spgvl, rents 15A owned by Sylvester Bradford. Beets, alfalfa, wheat. Fmly 8.
Bradford R S, Sp Fork, 45A 2 mi E. Beets, hay, grain, fruit.

lopped down; back may be arched; they may stand crossed-legged, and when they walk may do so with an uncertain wabbling gait; in fact they may seem to be paralyzed in their hind quarters, and when handled may emit a peculiar squeal.

Diarrhoea or constipation may be present, but in most cases diarrhoea with blood stained feces will follow constipation as food becomes decomposed in the intestines. Breathing or respiration is hurried and the animal may show signs of pain. Skin lesions present themselves in the form of small dark red or purple spots on the abdomen, inner side of the thighs or under the arms.

Visitation of neighbors carrying the micro-organism on their shoes from infected herds to uninfected herds are responsible for 33 per cent of the outbreaks; birds carry the infection of 27.5 per cent of the outbreaks; dogs are responsible for 6.5 per cent of the outbreaks; streams and irrigation ditches are responsible for 8 per cent of the outbreaks; hogs on adjoining places for 4.5 per cent of the outbreaks; new stock from infected sources for 10 per cent of the outbreaks, and other sources 6.5 per cent of the outbreaks.

In the treatment of hog cholera, some authorities have stated that there is only one method of treatment, The Dorset Niles Method of Immunization. This statement accepted by the farmer in its literal meaning has undoubtedly cost the farmers many millions of dollars. In all infectious contagious diseases sanitation comes first. And if hog cholera symptoms appear in your herd it is advisable to call the state veterinarian.

To keep up-to-date with the hog cholera treatment, write to the Department of Agriculture, Washington, D. C., for their latest bulletins on the subject.

For worms in hogs the simplest cure is: just after they are weaned give in some slop three mornings in succession after having fasted all night and before they have any other food, quarter of an ounce of turpentine for each 100 pounds of weight of hogs. Repeat this every two months and you will have no bother from worms. Throw your small coal and slack in the hog lot where your hogs can get it; they need the sulphur and iron that is in it. If your little pigs are suffering from diarrhoea give the sow half a teaspoonful of baking soda and half a teaspoonful of sulphur mixed together in the food.

The Kentucky experiment station suggests the following formula for worms:

IF YOU WANT TO BUILD
IF YOU WANT TO DECORATE
IF YOU WANT TO IMPROVE YOUR PREMISES
SEE US
Central Lumber & Hardware Co.
PAYSON . . . . . UTAH

HANAN SHOES
MANHATTAN SHIRTS
FOWNES GLOVES
PHOENIX HOSE
KNOX HATS

WHEN you want Men's Apparel this is the place to buy it. Salt Lake boasts no greater establishment than "Utah's Greatest Clothing Store." Sampeck Clothes for Boys

Gardner and Adams Company
THE HOME OF HART, SCHAFFNER & MARX CLOTHES

GATRELL'S UNIQUE SCHOOL of PRACTICAL BUSINESS, SHORTHAND and TYPEWRITING
The Quickest and most Efficient School in the City. WRITE US.
THREE MONTHS COURSE $20.00 or $8.00 PER MONTH BE SOMEBODY
GEO. GATRELL, Principal SALT LAKE CITY, UTAH

Bradford Roy, Sp Fork, 65A 1 mi S. Beets, grazing land. Fmly 9.
Bradford Sylvester, Sp Fork, phone 3-J, 36A ¼ mi S. Beets, wheat, alfalfa. Fmly 1.
Brailsford Chas, Spgvl, 4A ½ mi E. Garden truck, peaches. Fmly 3.
Brailsford James, Spgvl, 3A in city limits, 11A on Mapleton Bench. Alfalfa.
Brailsford John, Spgvl, 7A ½ mi E. Alfalfa, poultry. Fmly 6.
Braithwaite John, Sp Fork, phone 90-J, 40A 2½ mi S. Beets, wheat. Fmly 6.
Braithwaite Lynes, Sp Fork, 22A ½ mi E. Alfalfa, Tamworth hogs.
Braithwaite Willard, Sp Fork, 1A 2 mi E, rents 70A owned by Joseph Hanson. Beets, alfalfa, wheat. Fmly 6.
Brammall C D, Spgvl, 8A in city limits. Beets, hay.
Brammall Susan A, Spgvl, 13A 1 mi SE, 6A 1 mi W. Wheat, alfalfa, beets. Fmly 1.
Brammall Wm S, Spgvl, 7A, rents 19A 1½ mi SE owned by Mrs Sam'l Brammall. Alfalfa, wheat, oats. Fmly 6.
Bray C R, Provo, 599 N 6 W, 1A 2½ mi NW, rents 21A adj owned by C H Hailes. Wheat, potatoes, Elberta peaches. Fmly 6.
Bray Earl, Provo RFD 1, rents 10A 3 mi NW owned by Kate Caffer, Pocatello, Idaho. Peaches, apples, cherries. Fmly 5.
Breams John, Lehi RFD 1, 9A 1 mi N, rents 9A owned by Wm Herron. Silver Club wheat, oats, alfalfa, Idaho Rural potatoes. Fmly 10.
Brereton Austin, Provo RFD 2, Box 75, 7A 3 mi NE. Hay, grain, fruits. Fmly 7.
Brereton Elmo, Provo RFD 2, 1A 3¼ mi NE. Vegetables. Fmly 4.

Santonin, 2½ grains; areca, 1 dram; calomel, 1 dram; sodium carbonate, 1 dram.

This is sufficient quantity for each 100 pounds of live weight. Starve hogs twelve to twenty-four hours, then give the proper dose in slops or moist food. Next morning give each hog one tablespoon epsom salts.

HINTS FOR CARE AND BREEDING OF LIVE STOCK.

"The breeding of live stock is an art. Live stock farming is even more, for not only does this practice measure agricultural progress and development, but it preserves the wealth of farming sections and is the direct cause of continued prosperity for the tillers of the soil. The country in general, the East in particular, is surely learning this lesson. The present interest and activity toward a revival of live stock feeding and breeding operations suggests that progressive farmers recognize the necessity of producing not only an increased number of farm animals, but more useful and marketable specimens as well. This is true for two reasons. First, the landowners demand that the fertility of the soil be maintained and added to rather than exhausted; and second, the tenant, in order to live and prosper, must have salable live stock or their products that he can market at a reasonable profit.

The average farmer does not recognize the real importance of using pure-bred sires possessed of good breeding and outstanding individuality; he does not realize the dangers and disadvantages of indiscriminate mating, but rather is content to chance improvement by mixing breeds, mating relatives, using immature sires regardless of their shallow blood lines and in spite of their very evident lack of individual excellence and prepotency; and, he gives little attention in the selection of brood mares, thus relying too much on the sire for improvement. Even though the sires used may be of known breeding, the tendency is to mate them with mares of vastly different conformation and of questionable usefulness or soundness. Far too often a mare is bred because she is a "switcher," or has other vicious habits or unsoundness that disqualify her from work or market. Furthermore, underfeeding of young, growing animals is apt to accompany high-priced farm products, and with a scarcity of labor there is apt to be less care and attention to the youngsters than is necessary for proper growth and development.

Large, roomy, well-formed mares should be

UTAH-IDAHO SUGAR
ABSOLUTELY PURE
The Cooperation of Sugar Beet Raisers is Appreciated

Brereton R E, Provo RFD 2, Box 67, 2A 2½ mi NE. Raspberries, vegetables. Fmly 8.
Brereton R W, Provo, 607 N 2 E, phone 403-J, 74A 3 mi N. General farming, peaches, apples, hay, beets. Fmly 3.
Bresee Charles, Provo RFD 2, Box 220, rents 11A 2 mi SW owned by T W Duke. Beets, grain, potatoes. Fmly 5.
Briggs Eugene, Lehi RFD 1, rents 29A 2 mi NE owned by Jessie Smith, 30A 1 mi E owned by Annie Green. Calif. Club wheat, Russian White oats, Idaho Rural and Russet potatoes, alfalfa and alfalfa seed, pure bred Durham cattle, pure bred Poland China hogs, White Leghorn chickens. Fmly 6.
Briggs Isaac, Sp Fork, 43A 1 mi NE. Cattle, hay, grain, beets, horses.
Briggs Sam'l, Lehi, 30A ½ mi W. Turkey Red and Calif. Club wheat, alfalfa, red top, beets, Minorca chickens. Fmly 2.
Briggs Walter, Sp Fork, rents 55A owned by Jack Bell. Beets, alfalfa, wheat oats.
Brimhall E M, estate, Sp Fork, 840A, homestead 320A. Grain, hay.
Brimhall Geo H, Pres B Y University, Provo, 287 E 1 N, phone 682. Fmly 8. (See Brimhall & Keeler).
Brimhall & Keeler, (See G H & J B), 830A 3 mi W Benjamin, 35A 7 mi NW Provo. Hay, grain, pasturage.
Brimhall Wm, Payson, 3A 1 mi SW. Milk, peaches, apples. Fmly 7.
Bringhurst Bishop J F, County Comnr, Spgvl, phone 121, 50A 3 mi W. Beets, hay, grain.

LEHI
Supplies of All Kinds, Estimates Furnished FREE
Steam and Hot Water Installations
First Class Service at Regular Prices.
M. S. LOTT PLUMBING AND HEATING
LEHI UTAH

DRINK HABIT CONQUERED IN THREE DAYS AT NEAL INSTITUTE DRUG and TOBACCO HABITS SUCCESSFULLY TREATED
525 EAST 2nd SOUTH ST. PHONE WAS. 1791 SALT LAKE CITY

Utah Typewriter Exchange Co.
All makes of Typewriters Exchanged, Sold and Repaired. Agents Edison-Dick Mimeographs. Elliott Addressing Machines.
36 WEST SECOND SOUTH PHONE WAS. 430 SALT LAKE CITY, UTAH

MILLER AND VIELE
FARM LOANS
803-807 KEARNS BLDG. SALT LAKE CITY

Write Us

We are financial correspondents—Union Central Life Insurance Co. Assets over $109,000,000.00. LONG TIME LOANS. Liberal Rates. Liberal Partial Payment Options. See US first.

DR. L. B. PHILPOTT
VETERINARIAN
Office: 187 W. 1st South
Phone 408 Provo Utah

Bringhurst J W, Spgvl, 42A 1½ mi NW. Alfalfa, grain, hay. Fmly 2.
Bringhurst Wm, Spgvl, homestead 40A 10 mi E in Hobble Creek. Wheat. Fmly 2.
Bringhurst Wm J, Spgvl, 60A 1 mi SW. Beets, wheat, alfalfa. Fmly 2.
Brinton D P, Spgvl, Box 24A, phone 141-J, 8A 1 mi NE, 6A in city limits, rents 12A owned by Charles Palfreyman, 4A owned by T D Avery. Beets, alfalfa, milk.
Broadbent James T, Santaquin, 11A 1½ mi NW. Wheat.
Broadbent Retta, Provo, 568 E 6 N, rents 80A 6 mi W owned by Provo Reservoir Co. Wheat, barley, alfalfa. Fmly 8.
Brockbank Delbert, Sp Fork, 20A 2 mi W. Wild hay. Fmly 3.
Brockbank Joshua, Sp Fork, 37A 1 mi SE. Apples, beef cattle, alfalfa.
Brockbank Joseph, Sp Fork, 36A ½ mi W, 320A 4 mi SE. Turkey Red wheat, beets, alfalfa, grazing.
Brockbank Samuel, Sp Fork, 320A 4 mi E, 26A ½ mi W. Beets, alfalfa, Turkey Red wheat. Fmly 4.
Brockbank Wm Ernest, Sp Fork, phone 5-F-5 30A 4 mi SE. Beets, wheat, alfalfa. Fmly 6.
Brockbank Wm Ernest, Sp Fork, 20A 3 mi E. Beets, alfalfa, wheat, apples. Fmly 10.
Brokmeyer Frederick W, Cedar Fort, homestead 160A ½ mi W. Dryland wheat, corn. Fmly 2.
Bromley John R, Spgvl, 31A 4 mi SE, rents 10A owned by Ed Palfreyman. Alfalfa, wheat, beets. Fmly 11.
Brooks J R, Provo RFD 2, 1½A 1½ mi SE. Potatoes, peaches. Fmly 3.
Brook Squire, Payson, 9A 3 mi W. Alfalfa.

always selected for breeding purposes, rather than undersized misfits that are not suited for work or sound enough to market. Furthermore, they should be of the same breed, if possible and most certainly of the same general type and conformation as the stallion available for service.

Often promising sires are ruined by excessive service before maturity, and sterility accompanies such activities. A well-fed, growthy two-year-old draft stallion might safely breed ten mares during his first season, one each week; but never more and better less. As a three-year-old the conservative number is twenty-five, as a four-year-old the limit should be fifty; while the mature stallion should seldom if ever make more than two covers per day. It is estimated that on an average three covers are made for each foal a stallion begets, for so many mares are irregular breeders. If a stallion settles 50 or 65 per cent of the total number of mares bred he is doing his duty well. The important thing to remember is that it is what a stallion leaves behind him in number of foals that fixes his value, rather than the number of mares bred; and that over-exertion, either at work or in the stud, taxes his vitality and lessens his usefulness."

GEO. ED. ANDERSON, Photographer
SPRINGVILLE, UTAH
Pictures taken anywhere, any time.
Enlarging, Framing, Films Developed, Kodak Supplies.
I have for sale "The Birth of Mormonism in Picture," also Church Works.
Studio Work a Specialty. Phone 62-J

Broomhead A J, Lehi, RFD 1, Box 61, 7½A 1 mi N. Bartlett pears, prunes, winter apples.
Brown Alex, Mosida, 160A. Wheat, oats. Fmly 6.
Brown Alfred, Am Fork RFD 1, 8A 1 mi NE Alpine. General farming, potatoes, small fruit. Fmly 5.
Brown B W Jr, Lehi, 100A 1½ mi N, rents 100A owned by B W Brown. Turkey Red wheat. Fmly 10.
Brown Mrs Bent, Sp Fork, 4A 3 mi E. Alfalfa.
Brown Benj W, Am Fork, phone 105-J-1, 26A 1 mi SE, rents 10A 4 mi NE owned by Mrs R W Brown. Garden truck, wheat, oats. Fmly 6.
Brown E W, Spgvl, 80A 2¼ mi E. Apples, alfalfa, horses.
Brown Geo A, Provo, 153 S 5 W, phone 338-R, 10A 3 mi NW rented to Clinton Hill. Fruits, hay, grain. Fmly 8.
Brown I S, Spgvl, 21A. Alfalfa.
Brown J L, Provo, 244 N 3 W, phone 595-W, 90A 4 mi NW, rented to Ernest Rowley. General farming. Fmly 6.
Brown J W, estate, Am Fork, 40A 1 mi S. Beets, oats, potatoes.
Brown J W, Am Fork, 21A 4 mi N. Alfalfa, wheat, sheep. Fmly 3.
Brown James, Lehi, 40A 1 mi N. Turkey Red and Silver Club wheat, blue stem barley, beets, alfalfa. Fmly 2.
Brown James, Am Fork, 45A 4 mi N. Wheat, potatoes, beets, oats. Fmly 3.
Brown John, Lehi, 60A 3 mi NW, 10A in NE Lehi, homestead 30A 4 mi NE. Turkey Red, Blue Stem and Colo Special wheat, alfalfa, beets, oats, blue barley, potatoes, Holstein and Jersey cattle, Chester White hogs.

KILLING AND CURING MEATS.

Are farmers returning to "Hog Killin" day? If they are not figuring on doing this why are so many asking for details of the system used by Henry J. Waters, president of the Kansas Agricultural College, in curing and smoking meats? Nothing more interesting has come up in recent years. Within a month the demand for this kind of information has grown with the most remarkable rapidity. Since the directions were first printed, nearly a year ago, letters have never ceased coming; but recently, since work began on a slaughter house for the college in which to work out all these details before the students—since the instituting of a course teaching this kind of work—the interest has increased amazingly. Farmers in Idaho and in Maine, in Texas and in Montana have written asking for directions, saying they had lost their original copies. Here, a little more fully, are the rules as used in President Water's own operations of killing and curing:

To 1,000 pounds of meat take the following:
40 pounds of common salt
10 pounds New Orleans sugar
4 pounds black pepper
1½ pounds saltpetre.
½ pound cayenne pepper.

JEX LUMBER COMPANY
SPANISH FORK - - - UTAH
Lumber and Mill Work
Builders Hardware
All Kinds of Fencing
Garden Hose
Carpenters Tools
Paints, Oils and Glass
Plaster and Cement
Spring Canyon Coal
PHONE NINE AND GET DELIVERIES ON TIME

Capitol Garage
CAPITAL SERVICE
PHONE WASATCH 4051 SALT LAKE CITY
123 SOUTH STATE STREET
Storage, Washes, Gasoline, Oil and Accessories, Repair Work Guaranteed We Call For and Deliver Cars, We Have a Fireproof Garage With Ladies' and Gentlemen's Rooms Supplied With Toilet Necessities. The Only Vacuum Cleaner in the West For Cleaning Tops, Cushions and Robes. This Service Free to Patrons. Safety of Robes, Etc. Guaranteed.
BONDED EMPLOYEES——OPEN DAY AND NIGHT

PORTER-WALTON CO.
Seed and Nursery Specialists For Western U.S.A.
Plant Mountain Grown Seeds, Shrubs and Trees
They're More Vigorous
Write For Free Seed and Nursery Book
SALT LAKE CITY - - UTAH

THE NEW WILSON HOTEL
PROVO, UTAH
Across from Orem Depot
RATES PER DAY 35c - 50c - 75c
SPECIAL RATES BY WEEK OR MONTH
MRS. A. D. GRIM, Prop.

Brown John, Pl Grove, 3A 3 blks S. Raspberries. Fmly 6.
Brown John W, Am Fork, 2½A ½ mi N Alpine. Raspberries, apples, plums, dewberries, blackberries. Fmly 5.
Brown Martha, Am Fork, 6½A 1½ mi NW. Alfalfa. Fmly 5.
Brown Mary A, Provo RFD 2, Box 169, 17A 2 mi NW. Apples, peaches, pasture. Fmly 2.
Brown Matilda, Pl Grove, 20A ½ mi W. Alfalfa, beets. Fmly 6.
Brown Newell A, Lehi, 10A in W Lehi, 15A 2 mi SW. Alfalfa, red top, beets, barley, Chester White hogs. Fmly 4.
Brown R, Provo RFD 2, Box 171, 2A, rents 6A 2 mi NW owned by E J Brown. General farm products. Fmly 6.
Brown Schuyler, Sp Fork, 50A 2 mi SE. Alfalfa, beets, wheat. Fmly 1.
Brown Theda E, Spgvl, 30A 1½ mi W. Beets, wheat, grazing, dairy. Fmly 13.
Brown Walter C, Provo RFD 1, Box 161, 11A 5 mi NW. Raspberries, currants, sweet cherries, Bartlett pears, apples. Fmly 6.
Brown W D, Provo RFD 2, Box 169, 2½A 2½ mi NW, rents 12A 2 mi NW owned by Mrs Mary A Brown. Raspberries, beets, apples, carrots. Fmly 7.
Brown Wm B, Sp Fork, rents 92A 2 mi W owned by Charles Brown. Cattle, alfalfa, wheat, oats, barley.
Brown W M, Spgvl, 20A 1½ mi W. Beets, hay, grain.
Bruneau-Hill Inv Co, SLC, 343 S Main St, 18A 5 mi N Provo rented to Geo Miner. Alfalfa, peaches, apples.

Weigh the meat and take such part of the ingredients as that is a part of 1,000. Let the meat cool thoroughly. After thoroughly mixing the ingredients, one-half of the amount should be rubbed well into the meat. Put the meat in a dry—cool place. Let it remain two weeks, then rub on the remainder of the cure and let it lie about six weeks, when it is ready to hang. In some states the meat may be put in a cellar, but only if the cellar be thoroughly dry. The rule "Never in a cellar," would apply to Missouri, but in Kansas one might easily have a suitable place under ground. Never use a warm or moist place.

It is important that the meat be well rubbed each time the cure is applied, and that plenty of the cure be forced into the hock end and around the joints. Less cure should be used on the thin sides than on the joints. The heavier and fatter the meat, the longer the time required for curing. The warmer the weather, the quicker the meat will take the cure. The best time to kill will be in cool weather after December 1 to February 1. You can kill in November if the weather is cool, but there is much danger that it will turn warmer again. Kill at the beginning of the cold wave. You will produce the finest flavor if you give the meat two or three months of cool weather, hanging, before the warm days come. About the right size hog is 175 to 225 pounds, and 180 to 190 pounds for a handy size ham. You should have a March or April hog.

While in general a light straw color would indicate sufficient smoking, it is always safe to try a piece of thin bacon or shoulder to be certain that the process has been carried far enough to give proper flavor, to cure. The hams may be kept one, two or three years without detriment, and will improve in flavor up to the end of at least two years. No deterioration will take place for even five years if a ham is properly cured.

Smoking should be done slowly. It should occupy four to six weeks, a little every day, and with little heat. Slow smoking gives a delicate flavor. After the smoking is finished wrap each piece in paper, put in an unwashed flour sack and hang in a dry place.

The brine cure requires the same materials, minus the pepper. When the meat has cooled rub it with salt and let it drain over night. Pack in a clean barrel with the heavy pieces, hams and shoulders, at the bottom. For every 100 pounds use 8 pounds of salt, 2 pounds brown sugar, and 2 ounces of saltpetre. Dissolve in

THE H. G. BLUMENTHAL CO.
Makers of Metal Work of Every Description.
PLUMBING AND HEATING
We carry Valves, Pipe Fittings, etc.
474 West Center Street, Provo, Utah Phone 109

Buckley Wm, Provo, 914 N Acad av, phone 562-M, 3A 1 mi N. Jersey cows, Rhode Island Red chickens. Fmly 4.
Buckley W J, Payson, 5A 1 mi SW. Prunes, apples, peaches. Fmly 5.
Buckner J M, Provo RFD 2, 1A 2½ mi NW, rents 55A owned by John Smith. Idaho Pearl potatoes, Peerless Club wheat.
Buckwalter A W, Am Fork, 50A 1½ mi S. Beets, alfalfa, wheat. Fmly 4.
Buckwalter J E, Am Fork, 10A 3 mi N, 65A 1 mi S. Beets, potatoes, wheat, oats, barley. Fmly 8.
Buker Wm H, Am Fork, 3A 2 mi N Alpine in Am Fork canyon. Apples, Raspberries, strawberries. Fmly 6.
Bullock Alex, Pl Grove, 26A ½ mi SE, 2½A 8 blks E. Wheat, oats, beets, peaches, apples, raspberries, alfalfa. Fmly 4.
Bullock Alex, Pl Grove, 10A 1 mi N. Alfalfa, wheat. Fmly 1.
Bullock Ben H, Provo, 455 E 3 S, 60A 2½ mi SE. Fruit, grain, wheat, beets. Fmly 6.
Bullock J A, Provo, 61 N 4 W, 50A 3 mi SE. General farming. Fmly 7.
Bullock Jas A, Provo, 61 N 4 W, 40A 3 mi S. Beets. Fmly 8.
Bullock J O, Pl Grove, Box 51, 65A ½ mi SE. General farming, stock raising, pure bred Percheron horses. Fmly 2.
Bullock Joseph I, Provo, 483 E 3 S, 50A 4 mi SE. Beets, hay, grain. Fmly 11.
Bullock M H, Pl Grove, 30A ½ mi W. Alfalfa, wheat. Fmly 6.

CALL ON, PHONE OR WRITE THE
J. B. SEELY IMPLEMENT CO.
AMERICAN FORK UTAH
FOR THE McCORMICK LINE OF IMPLEMENTS AND REPAIRS.
ALSO THE FULL I. H. C. LINE

SALT LAKE CITY, UTAH
NEWHOUSE HOTEL
F. V. HEIM Managing Director
400 ROOMS---EVERY ROOM WITH BATH AND OUTSIDE EXPOSURE, FIREPROOF
RATES $1.50 AND UPWARDS, WELL EQUIPPED WITH SAMPLE ROOMS FOR COMMERCIAL MEN
DANCING from 4.30 to 6 p.m. and from 10.30 to 12.30 p.m. THE FAMOUS HUNGARIAN ORCHESTRA PLAYS during DINNER and LUNCH

PROVO MEAT AND PACKING CO.
DAVID OPENSHAW, Manager
Sanitary Handling of Meats
HEALTHFUL GROCERIES
Sell Us Your Beef, Veal, Pork, Etc.

PROVO STEAM LAUNDRY
375 WEST CENTER ST.
Phone 164 PROVO, UTAH
J. W. GULICK, Prop.

Bullock Ralph A, Provo, 691 W 3 N, 40A 5 mi S, rents 25A owned by Benj Bullock. Beets. Fmly 12.
Bullock R A, Provo, 7 W and 3 N, 26A 3 mi S. Hay, grain, beets, potatoes. Fmly 12.
Bullock W A, Pl Grove, 3A ½ mi S. Wheat, mixed fruit. Fmly 9.
Bulver E H, Payson, 2A in city limits. Apples.
Bunnell L L, Provo RFD 1, phone 541-R-2, 120A 3½ mi NW. Alfalfa, dairy products. Fmly 9.
Bunnell S E, Provo RFD 1, phone 541-J-2, 130A 2½ mi NW, homestead 160A 8 mi S Fairfield. Beets, hay, grain, dairy products. Fmly 7.
Bunting Mrs Margarette, Sp Fork, 17A 2 mi W. Alfalfa, wheat, beets. Fmly 8.
Burke Thos M, Thistle. Land owner.
Burrahton R W, Goshen, 3A ½ mi W. Beets. Fmly 2.
Burrahton W H, Goshen, 90A 1 mi N. Wheat, alfalfa. Fmly 6.
Burraston Jas, Goshen, 80A 3 mi NW. Alfalfa, wheat.
Burraston Warren, Goshen, 3A 15 mi NW, rents 20A. Garden truck, beets, wheat, barley, poultry. Fmly 5.
Burch Claud, Provo, 50A 5 mi N. Alfalfa, O I C hogs, Elberta peaches. Fmly 4.
Burch George, Provo RFD 2, phone 149-R-3, 8A 5 mi N. General farming, raspberries. Fmly 5.
Burch G F, Sp Fork, phone 220-J-2, 34A 2 mi W Lake Shore. Wheat, beets, hogs.
Burgess A H, Am Fork RFD 1, 3A, rents 20A owned by Annie Watson. Apples, peaches, small fruit. Fmly 2.
Burgess Clarence, Am Fork RFD 1, 80A 2½ mi W Alpine. Dryland wheat. Fmly 3.

four gallons of water and cover the meat with it. Thin sides should remain in this four to six weeks and hams six to eight weeks. After it has dried thoroughly smoke as in the dry cure.

Shoulders should be cured with the hams. For eating until June 15 they are as good as ham, and cheaper.

How shall you determine just when the meat has been cured: Take one of the shoulders, saw off two or three steaks and note the color of the lean. If the inner muscles are turning a red tinge and the outer muscles are quite red, the indications are that it is sufficiently cured. It is best to fry these steaks. Ir the outside is a bit too salty and the inside not salty enough, it is time to quit curing. Hang it up for smoking.

Here are a few figures showing what should be procured from a 250 pound hog:

35 pounds ham.
30 pounds shoulders.
25 pounds thick sides.
21 pounds thin sides.
30 pounds lard.
40 pounds spare rib, head, feet, back bone.
18 pounds sausage.

6% FARM LOANS ON LONG TIME
INTEREST PAID ANNUALLY—PRINCIPAL PAID BY INSTALLMENTS
(Address)
INTER-MOUNTAIN RURAL CREDIT ASSOCIATION
604-606 McINTYRE BLDG. SALT LAKE CITY

Burgess Edward W, Am Fork RFD 1, 80A ½ mi S Alpine. Alfalfa, wheat, oats, corn. Fmly 8.
Burgess Geo E, Am Fork, 80A 4 mi N. General farming. Fmly 5.
Burgl D, Provo RFD 1, Box 312, 5A 4 mi NW. Raspberries, peaches, pears, apples, garden truck. Fmly 6.
Burningham F A, Provo RFD 1, Box 101-A, 11A 3½ mi N. Apples. Fmly 3.
Burns Sam'l, Pl Grove, 15A 1½ mi SW. Potatoes, barley, oats. Fmly 6.
Burr H U, Provo, RFD 1, Box 206, 5A 6 mi NW. Cherries, prunes, peaches. Fmly 6.
Burt A R, Sp Fork, 160A 3 mi N. Alfalfa, meadow grass, oats.
Burt F J, Spgvl, 10A 1 mi E. Grain.
Bush James, Pl Grove, 15A ½ mi W. Alfalfa, wheat. Fmly 6.
Bush James H, Pl Grove, 6A 1 blk W. Peaches.
Bush Wm, Am Fork, 13A ½ mi E. Alfalfa, wheat. Fmly 3.
Bush Wm, Am Fork, 17A in city limits. Wheat, corn, Rome Beauty and Jonathan apples.
Bushman E A, Lehi, PO Box 558, 49A 1 mi W. Beets, alfalfa, grazing land.
Bushman M B, Lehi RFD 1, Box 254, 15A 2 mi W. Beets, Club wheat, Rustic potatoes, alfalfa. Fmly 3.
Bushman J A, Lehi, 30A 5 mi W, rents 320A. Beets, alfalfa, oats, Club wheat.
Bushnell Amanda, Provo, RFD 1, Box 194, phone 127-R-2, 25A 6 mi N, homestead 160A 8 mi NE. Hay, tomatoes, fruit, grain. Fmly 6.
Bushnell F J. (Husband Amanda).
Bushnell Wallace, (See Amanda).

THE POTATO.
Edited by Prof. J. C. Hogenson.

The potato is a native of the valleys of Chili, Peru and Mexico. The wild potatoes of these regions differ from the cultivated form in that they produce seed balls more freely. Tobacco, tomato, egg-plant, etc., all belong to the potato family. Potatoes were introduced into Virginia during the latter part of the sixteenth century. It had become a common article of diet among the colonists and Indians along the Atlantic coast as early as 1722. In Europe, with the exception of Ireland, potato growing made little progress until the middle of the eighteenth century.

The potato is an annual. It has smooth, solid, more or less square herbaceous stems. The leaves are compound and are composed of oval leaflets. The flowers are borne in clusters each having a five-pointed coralla and varying in color from white to purple.

The tuber is an underground stem, and the eyes are equivalent to leaf buds on the branch of a tree. The potato is therefore a colony of individuals of which the eye is the unit.

Potatoes do best on light soils which should be well prepared before planting the crop. Po-

UTAH COUNTY MATTRESS FACTORY
Factory and Office 661 W. 2nd North Provo, Utah Phone 345
Manufacturers of All Sizes and Kinds of Mattresses
Our New Machinery Makes Beautiful Felt Mattresses
and Batts---ALL FROM CAST-OFF CLOTHING. ::

GREEN MACHINERY & MANUFACTURING CO.
Machinery Merchants and Manufacturers
Irrigation, Power and Mining Machinery
AMERICAN BUILDING
338 South Main Street (First Building North of Post Office)
Patronize Utah's New Machinery Manufacturing Industry
SALT LAKE CITY, UTAH

62-66 WEST SECOND SOUTH
THE ARROW PRESS
TRIBUNE-REPORTER PRINTING CO.
SALT LAKE CITY

PRINTING BINDING

OFFICE SUPPLIES
OFFICE FURNITURE

Bushnell Walter, (See Amanda).
Buss Fred, Provo RFD 1, Box 89, phone 175-R-4, 7½A 3 mi NW. Apples, peaches, cherries, blackberries, raspberries, alfalfa. Fmly 5.
Butler Caroline, Santaquin, 76A in Spring Lake, 3 mi N. Potatoes, wheat.
Butler David, Payson, 80A 2 mi S. Wheat, alfalfa, White Leghorn chickens.
Butler Francelie, Provo, 1219 W 6 S, 3½A 1½ mi SW. Alfalfa. Fmly 10.
Butler Jas A, Sp Fork, phone 173-W, 140A 12 mi S. Alfalfa, wild hay, wheat, oats, beets, cattle, horses. Fmly 7.
Butler Jesse S, Sp Fork, 70A 1 mi S. Beets, cattle, alfalfa, horses, wheat, oats, corn, turkeys, hogs, chickens. Fmly 9.
Butler Thomas, Sp Lake, 13A 1 mi N, rents 100A owned by Justin Loveless. Wheat, alfalfa. Fmly 5.
Butt J N, Lehi RFD 1, Box 33, 24A 1 mi NE, 31A 1 mi N, 80A 7 mi SW. Silver Club wheat, oats, Idaho Rural and Russet potatoes, alfalfa, Jersey and Holstein cattle. Fmly 6.
Butterfield A K, Payson, 100A 4 mi NW. Hay, wheat, potatoes, oats. Fmly 6.
Buxton L S, Provo, 98 W Center, 48A 3 mi NW Sp Fork. Beets, hay, grain. Fmly 2.
Bylund E O, Santaquin, 210A 1 mi S. Wheat, alfalfa.
Bylund Henry, Santaquin, 68A 3 mi S. Wheat.

C

Cahoon Leo, Sp Fork, 30A 1½ mi NW Benjamin, rents 9A owned by John Johnson, Sp Fork. Hay, wheat, beets.
Cahoon Theron, Sp Fork, 38A 4 mi SW. Alfalfa, grain, beets.

tatoes require a deep, loose bed so that the roots may penetrate it freely and the tubers form and expand without trouble from hard lumps and baked soil. About four inches is the proper depth to plant potatoes. The most profitable time to cut seed potatoes is just before planting. Experiments have shown that a half potato on the average will give better and more profitable yield than either a whole potato or smaller pieces. The potato should be cut in two lengthwise. Large seed usually insures a larger yield than small seed. This may be due to the greater nourishment furnished to the young plants, which enables them to make stronger growth, and to the greater hereditary vigor possessed by such tubers. The advisability of using large or small seed, cut or whole, depends largely upon the cost of seed, the season and the culture given. Generally speaking, tubers weighing two or three ounces make the most profitable seed.

Some of the points which determine the value of a variety of potatoes are: 1, good cooking quality and flavor; 2, the yield; 3, ability to resist diseases; 4, the color of the skin and tuber; 5, the shape; 6, the depth and number of eyes. The Americans like a nice mealy potato. This mealy quality is due to the union of the starch grains in a cell into one mass, and

J. C. BARNEY "Your Clothier"
HIGHEST GRADE TAILORING
CLEANING, PRESSING, ALTERING
Gayety Theatre Building Payson, Utah

Calder D G, Provo RFD 1, 31A 5 mi N. Alfalfa, peaches, sweet cherries, raspberries, prunes. Fmly 5.
Caley Graham, Clinton, 75A.
Callister Thomas, Payson, 10A in city limits. Wheat, vegetables.
Campbell Alice, Am Fork, 5A 4 blks NW. Apples. Fmly 4.
Candland A C, Provo, 342 N 3 E, phone 397-W, 13A 1 mi N, 60A 5 mi W Lehi. Hay, White Plymouth Rock chickens, wheat. Fmly 9.
Carlisle Lincoln, Am Fork RFD 1, 300A 1½ mi W Alpine. General farming, dryland wheat. Fmly 7.
Carlisle Richard P, Am Fork, 10A 1 blk N Alpine, 40A 3 mi W Alpine. Hay, grain. Fmly 8.
Carlisle Thos F, Am Fork, 150A ½ mi W, 150A 2 mi W Alpine. Alfalfa, wheat, oats, corn, dairying. Fmly 5.
Carlson Alvin, Pl Grove, 5A ¼ mi N. Elberta peaches. Fmly 4.
Carlson Isaac, Pl Grove, 50A 2 mi N. Alfalfa, wheat. Fmly 6.
Carlson Isaac Jr, Pl Grove, 2A ½ mi E, 8A 2 mi N, 3A ¾ mi NE. Alfalfa, grain, potatoes.
Carlson Jesse, Salem, 50A 1 mi N, rents 10A owned by P F Petersen. Wheat, potatoes, alfalfa. Fmly 6.
Carlson John, Lehi Junction RFD 1, 80A 1 mi N, homestead 80A in Uintah Basin. Turkey Red wheat, alfalfa, Holstein cattle, rye. Fmly 3.
Carlson P J, Pl Grove, 3A 1 mi NE. Raspberries, peaches. Fmly 3.
Carlston C L, Spgvl, 2A 1 mi E. Peaches.

the rupture of the cell walls during cooking. Potatoes which have been irrigated a great deal are usually not of such good quality as those sparingly watered. Quality also depends upon the temperature in which the tuber has been produced. Those buried deep enough in the soil to have grown in an even temperature are always better than those grown near the surface where the temperature has varied.

Potatoes with white or pinkish skin and white flesh and which are slightly flattened and round or oval are the best marketable potatoes. Shallow eyed potatoes are better than deep eyed ones. Some good varieties are: Early Rose, Early Ohio, Peerless, Burbank, Rural New Yorker, Carmen No. 3, Eureka, Early Bangor, Early Six Weeks and 20th Century.

Potatoes are usually planted in rows about 30 inches apart and 12 inches apart in the row. They may be planted either by hand or with a planter, depending upon the size of the piece to be planted. Cultivation is profitable not so much to kill weeds, but to increase the yield by 1, liberating plant food; 2, by maintaining good texture; 3, by conserving moisture; 4, by keeping weeds in check.

"A Little More For a Little Less"
WELLWORTH STORES CO.
DRY GOODS—MEN'S, LADIES' AND CHILDREN'S
FURNISHING GOODS, NOTIONS, GROCERIES AND SHOES
One Low Cash Price to All
PAYSON - - - UTAH

A. H. CHILD & SON
MARBLE AND GRANITE WORKS
SPRINGVILLE, UTAH
We Carry the Largest Stock of Tombstones South of Salt Lake City. All Engraving Done with Automatic Tools

TAYLOR IMPLEMENT COMPANY
PROVO -::- W. P. MADSEN, Manager -::- UTAH
Agents for I. H. C. Line of Implements, Mogul Oil Engines, Low Clover Leaf Manure Spreaders. The King of Plows-OLIVER
DURABILITY—ECONOMY—GUARANTEE Stand Back of Every Sale We Make

LAMAR HOTEL
MRS. W. S. BROWN, Prop.
A Fine, Quiet Place to Stop—Everything First Class
IN THE HEART OF THE BUSINESS SECTION. PROVO, UTAH

HAVE THE PROVO POST in your home. Its news columns are full of interest.
Its ad columns will tell you of the best bargains in merchandise offered in Provo and this vicinity.
PHONE YOUR SUBSCRIPTION IN NOW TO 13

Carnesecco Joseph, Spgvl, 10A 4 mi SE. Peaches, alfalfa. Fmly 6.
Carr Joseph, Spgvl, 180A 4 mi NE Sp Fork. Wheat, alfalfa, beets. Fmly 7.
Carroll Geo F, Provo RFD 1, Box 209, phone 112-Y-1, 16½A 5 mi NW. Peaches. Fmly 10.
Carson Bros, C H & E H, Fairfield, 100A in city limits, 100A 1½ mi S, 640A 7 mi SW, 160A 6 mi SE. Hay, grain, sheep, cattle, hogs.
Carson C H, SLC, Hancock Bros. See Carson Bros.
Carson Charles, Fairfield. 65A.
Carson David E, Fairfield, 80A 7 mi E, 20A ½ mi E. General farming, alfalfa, dryland wheat, oats. Fmly 5.
Carson Ether, Fairfield, 55A ¼ mi N. Alfalfa, wheat, oats, dryland wheat, rye. Fmly 5.
Carson Frank, Fairfield, 40A.
Carson Geo, Salem, 140A 1 mi S. Beets, wheat, alfalfa. Fmly 6.
Carson Jas A, Fairfield. 31A.
Carson H, Pl Grove, 4A 4 blks NE. Alfalfa. Fmly 6.
Carson J F, Provo RFD 2, Box 134, 4A 6 mi N, rents 86A owned by Wm Strange, Sanpete Valley. Raspberries. Fmly 6.
Carson James R, Fairfield, 40A 3 blks S, 80A 7 mi S rents 160A 1 mi E. Dryland wheat, general farming. Fmly 5.
Carson John R, Fairfield, 1A, homestead 320A 12 mi N. Dryland wheat. Fmly 6.
Carson Mat W, Lehi, homestead 320A, grazing land 1500A. Turkey Red wheat, Partridge Wyandotte chickens, sheep. Fmly 5.
Carson S B, Fairfield, 30A 1½ mi SE. General farming. Fmly 4.
Carson Warren H, Fairfield, 160A 1½ mi S. Dryland wheat. Fmly 1.

Potatoes may be cultivated either in hills or level. The hill system is used in irrigation. Often the furrowing injures the roots and reduces the yield.

About a week after planting the spike tooth harrow should be run over the field. This creates an effective mulch and destroys all young weeds. The first two cultivations may be about four inches deep after which shallow cultivations only should be given because the potato roots as a general rule lie close to the surface of the ground.

Potato scab is due to a fungus which lives upon the potato. A certain degree of prevention may be secured by soaking seed potatoes for two hours in a solution made by using one pound of formalin to 30 gallons of water. Lime, wood ashes and barn yard manure aid the growth of scab, while any acid fertilizer injures its development. Scab can live in the soil six years without any known host.

DATES FOR PLANTING VEGETABLES.

Asparagus. Plant between 20th of March and 15th of April, according to locality and season. Plant in trenches with rich soil, placing roots three feet apart.

Beans, Lima.—Plant April 10th to 25th. Plant 2 inches deep, 6 inches apart, in rows 2 feet apart. This is for bush beans. For pole crop set poles 4 feet apart and plant 5 beans to each pole. Pinch off when vines reach top of poles.

Beans, String. Plant 1st to 15th of April, in rows 2 inches deep, about 4 inches apart in row. Plant frequently a few at a time to extend crop over the season.

Beets. Plant April 1st to 15th, placing seed thinly in drill 1 inch deep. Thin out as needed.

Cabbage. Set plants May 1st to 15th. Can buy plants as needed or start seed indoors a month earlier.

Cauliflower. Plant early in May. Buy plants or start seed indoors.

Carrots. **Plant April 1st, thinly,** ½-inch deep in rows. Thin out as needed by pulling largest.

Celery. Plant seed in hot-bed during early spring; transplant when season is well advanced. Plants can be set out in July or August for fall and winter use.

Corn. Early and late varieties can be planted beginning about the middle of April, the latter kind up to the middle of July.

Cucumbers. Plant April 20th to May 1st, in hills 4 feet apart, a number of seeds in each hill.

COLUMBIA CONFECTIONERY
S. D. Jones, Proprietor
ICE CREAM CANDY AND CONFECTIONERY
A Good Place to Go After the Show.
67 East Center Street PROVO, UTAH

Carson Wm, Fairfield, 50A ¼ mi E. Alfalfa, wheat, oats, sheep. Fmly 3.
Carson Wm H Jr, Fairfield, 240A.
Carson Wm, Fairfield, 25A 4 mi NE. Alfalfa, oats. Fmly 1.
Carson Mrs Wm F, Lehi, 24A 2½ mi NW. Alfalfa. Fmly 1.
Carson Samuel B, Fairfield, 160A.
Carter Almon I, Provo, RFD 1, Box 127-A, 5A 4 mi N. Strawberries, dewberries. Fmly 8.
Carter A L, Provo, RFD 2, Box 155, 10A 3 mi SE. Beets.
Carter A M, Provo, 470 W 1 N, 17A 2 mi SW, rents 7A owned by L N Hinckley. Beets, wheat, general farm products. Fmly 3.
Carter B L, Provo, 18 W 6 S, RFD 2, phone 313-R, 15A 2 mi SW. Beets, wheat, potatoes, onions, beans, apples. Fmly 6.
Carter D, Provo RFD 2, 5½A 1½ mi SW, rents 10A owned by Mrs Annie T Nelson. Mixed farming. Fmly 3.
Carter David, Provo RFD 2, Box 155, 20A 3 mi SE. Strawberries.
Carter Dock, Provo, RFD 2, Box 148, 25A 3½ mi SE. Hay, grain.
Carter Mrs Dock, Provo RFD 2, Box 148, 7A 3½ mi SE. Grain, corn.
Carter E M, Santaquin, 10A in city limits. Jonathan apples, Elberta peaches.
Carter F F, Provo RFD 1, Box 130, 10A 4 mi N. Elberta peaches, strawberries, raspberries. red English and Ohio black currants, dewberries. Fmly 3.
Carter Frank R, Provo, 18 W 6 S, RFD 2, Box 217, phone 313-W, 10A 2 mi SW. Beets, wheat, White Leghorn chickens, eggs.

PROVO MERCANTILE AGENCY, Inc.
T. H. SUMNER, Mgr.
Phone 319
Farmers' and Merchants' Bank Building
Provo, Utah
Bills are Collected by Our System Everywhere. No money is due us until collection is made; we remit as soon as money is received.
Bonded with the State of Utah $5000.

STRAWBERRIES, RASPBERRIES, BLACKBERRIES, DEWBERRIES, CHERRIES
APRICOTS *We Want To Buy Your Next Crop*
THE WM. M. ROYLANCE CO. Provo, Utah

O. H. BERG, Residence Phone, 169 WYMAN BERG, Residence Phone, 378-2 Rings

O. H. BERG & SON COMPANY ESTABLISHED 1870

PIONEER FUNERAL DIRECTORS AND LICENSED EMBALMERS Phone 378 PROVO, UTAH

Carter Frank T, Provo, 210 S 4 W, 1½A 8 blks SW. Fruits, vegetables, chickens.

Carter George, Provo, RFD 2, Box 145, 3A 3 mi N Cartervillc. Hay. Fmly 8.

Carter Heber, Provo, 18 W 6 S, 26A 2 mi W. Beets, wheat. Fmly 10.

Carter James, Lehi RFD 1, 20A 2½ mi NW, 10A in N Lehi, homestead 80A 5 mi NW. Oats, alfalfa, beets. Fmly 5.

Carter J H, Provo RFD 2, Box 151, 20A 3½ mi SE. Hay, strawberries.

Carter J T, Provo RFD 2, Box 149, 5A 3¾ mi SE. Peaches, cherries.

Carter J W, Provo, 18 W 6 S, RFD 2, Box 15, 16A 2 mi SW. Beets, potatoes, grain, White Leghorn chickens, eggs. Fmly 5.

Carter Lafayette, Provo RFD 2, Box 155, 5A 3 mi SE. Beets.

Carter Maylan, Sp Fork, phone 143-J, 5A 3 mi W. Alfalfa, beets. Fmly 5.

Carter R, Provo, phone 522-J-2, 24A 2¼ mi NW. Alfalfa, strawberries, currants. Fmly 5.

Carter Reed, Provo RFD 1, Box 130, 5A 4½ mi NW. General farming. Fmly 4.

Carter Robert H, Santaquin, 75A ½ mi S, 80A 2 mi SW. Wheat, oats, rye. Fmly 6.

Carter Sam Jr, Provo RFD 2, Box 125, 5A 4 mi SE. Hay.

Carter S P, Provo RFD 2, Box 146, 6A 3¾ mi SE. Hay.

Carter Samuel P, Provo, RFD 1, Box 125, 5A 4 mi N. Raspberries, strawberries. Fmly 7.

Carter Verneus, Sp Fork, 25A 5 mi NW. Beets, wheat. Fmly 3.

Eggplant. Plant any time in May, according to weather, plants 2 feet apart.

Lettuce. Plant early varieties about April 1st, and late about July 1st to August 1st, and pick as required for table or market.

Melons. May 1st to 15th. Plant in hills 4 feet apart each way, 12 seeds to hill. Thin to 2 vines to hill. To check striped beetle cover each hill with box cheesecloth top, or plant radishes with melon seeds. To guard against insects spray with arsenate of lead every two weeks. Pinch vines back when 3 feet long.

Onions. About April 1st. Plant sets 2 inches deep in rows 2 feet apart.

Parsley. April 10th to 20th. Soak seeds, cover lightly with soil.

Parsnips. April 1st to 15th. Scatter seeds thinly in rows.

Peas. Early varieties about April 1st. Scatter manure in trench, sow peas directly on this and cover 3 inches deep. Plant late crop June 15th to July 1st.

Pumpkins. Plant May 15th in hills 6 feet apart.

Radishes. April 1st and every 2 weeks, planting seed ½ inch deep.

The Best of the GOOD ONES SPRING CANYON COAL

Carter W F, Sp Lake, 10A 3 mi S. Dewberries, raspberries, onions, cabbage, carrots, tomatoes, potatoes, Elberta peaches, strawberries, Rainbow trout.

Carter Willard, Santaquin, 10A ½ mi S. Wheat. Fmly 2.

Carter W M, Provo RFD 2, Box 144, 3A 3¾ mi SE. Hay.

Cartwright Mary, Am Fork, 4A ¼ mi W. Alfalfa. Fmly 3.

Casady L W, Am Fork, 6½A in city limits. Potatoes, oats.

Cederstrom Cornelius E, Lehi, homestead 160A 8 mi S. Turkey Red wheat, Ohio Red potatoes, Red Wethersfield onions, Rhode Island Red and Black and White Minorca chickens. Fmly 3.

Cederstrom Ellen, Lehi, homestead 100A 12 mi SW. Wheat, alfalfa, Rhode Island Red and White Leghorn chickens, Jersey cows, Chester White Hogs. Fmly 3.

Chadwick A L, Thistle. Land owner.

Chadwick Mrs C M, Am Fork, 30A 2 mi N. Wheat, oats, alfalfa. Fmly 1.

Chadwick J, Am Fork, 10A 1 mi E. Wheat, oats. Fmly 5.

Chadwick Thos, Thistle. Land owner.

Chadwin Wm, Santaquin, 1A in city limits. Elberta peaches, cherries.

Chamberlain Ed, Cedar Fort, 1A 2 blks E. Garden truck. Fmly 3.

Chamberlain James, Cedar Valley, 40A 1½ mi N. General farming, wheat, alfalfa. Fmly 5.

Chamberlain Jas H, Cedar Fort, homestead 160A 2½ mi S. Dryland wheat. Fmly 8.

Spinach. Plant about April 1st, 1 inch deep, rows 1½ feet apart.

Squash. Plant early in May in hills 4 feet part, 12 seeds to hill.

Tomatoes. Plant early in May, setting plants 3 feet apart. Pinch back to 1 stalk; tie to stake or trellis.

Turnips. April 1st to 15th. Plant seed ½ inch deep.

CARE OF THE FARM TEAM.

Hints on Feeding, Watering and Management of the Work Horse.

No other business man has greater need of a first class team than the farmer, no other has so good an opportunity to get and keep a first-class team. Still the farm teams of the country are not a credit to the profession, says H. P. Miller in Indiana Farmer. It is a version of the truth expressed in the adage, "The shoemaker's wife goes barefooted." With the variety and abundance of feed upon our farms our horses generally show neglect and unwise care.

WM. H. CHILD & CO., Brokers
Established 17 Years
References: Any Bank in Utah
FREE MARKET LETTER UPON REQUEST. A Post Card will bring you particulars on several good Utah stocks that will make big money for you. Write Us Today
MINING EXCHANGE BLDG. SALT LAKE CITY, UTAH
Branch Offices: Eureka, Provo, Utah

WM. H. CHILD & CO., Brokers
Established 17 Years
References: Any Bank in Utah
FREE MARKET LETTER UPON REQUEST. A Post Card will bring you particulars on several good Utah stocks that will make big money for you. Write Us Today
MINING EXCHANGE BLDG. SALT LAKE CITY, UTAH
Branch Offices: Eureka, Provo, Utah

ALL MAKES OF BATTERIES CHARGED AND REPAIRED. WRITE US TODAY
BATTERY CHARGING STATION
AN ABSOLUTE GUARANTEE WITH EVERY BATTERY
33 E. 4th SOUTH ST. WRITE US SALT LAKE CITY, UTAH

PREPAREDNESS

The grim reaper took your neighbor. He'll knock for you. Are you prepared to go? Is Your Life Insured?

INTERMOUNTAIN LIFE INSURANCE CO.

Boston Bldg. A HOME INSTITUTION Salt Lake City

POULTRY SUPPLIES
INCUBATORS
BROODERS

BAILEY & SONS CO.
ESTABLISHED 1865
SALT LAKE - - - - UTAH

SEEDS, GRAIN
BAGS, TWINE

Chambers Wm, Sp Fork, 60A 2 mi W. Beets, wheat, alfalfa, barley, oats, potatoes. Fmly 9.
Chapple Dan, Sp Fork, rents 4A in city limits owned by Geo A Hicks. Wheat.
Chapple Joseph, Sp Fork, 23A 1 mi W. Alfalfa, wheat, oats.
Chase S D, Spgvl, 1A 1 mi NE. Garden, grapes.
Chatwin Arthur, Santaquin, 20A 2 mi W. Wheat, rye, oats. Fmly 4.
Chatwin Cirleta, Santaquin, 20A 2 mi W. Wheat, rye. Fmly 1.
Chatwin Ell, Santaquin, 22A 2½ mi W. Wheat, hay, rye. Fmly 5.
Child A H, Spgvl, 36A 1 mi E, 20A 1 mi W. Wheat, alfalfa. Fmly 4.
Child A J, Lehi, 5A in city limits. Beets, fruit trees. Fmly 4.
Child Wm H, Spgvl, 160A, homestead 160A 20 mi SE. Alfalfa.
Childs Dimick, Spgvl, rents 10A ½ mi SE owned by M D Childs. Wheat, alfalfa, tomatoes.
Childs J B, Spgvl RFD 1, rents 15A 2 mi SE, 25A 1½ mi W owned by M Childs. Hay, beets, wheat.
Childs J D, Spgvl, phone 212-R-1, 98A 2 mi S. Alfalfa, wheat, beets. Fmly 7.
Childs Jerome E, Lehi, 15A 1 mi W, rents 20A 2 mi SW owned by Robert McOmie. Beets, red top, alfalfa, Idaho Rural and Russet potatoes, barley, red pigs. Fmly 6.
Childs Moses, Spgvl, 20A 2 mi SE. Poultry dealer, peaches.
Childs Thos Edw, Spgvl, 15A 1 mi E, 160A in Wanrose. Alfalfa, wheat. Fmly 4.
Chilton J W, Lehi, 40A 1 mi W. Beets, alfalfa, red top. Fmly 10.
Chipman A, Am Fork, 20A ½ mi SW. Beets, wheat. Fmly 4.

Feeding.

Farmers generally do not know that the horse's stomach normally holds only three gallons and they attempt to crowd a two bushel basket of hay into him and then allow him to drink for or five gallons of water upon top of it. The horse of all animals, except the hog, needs concentrated feed. He should never be compelled to live upon hay nor should he be fed more at one time than he will eat up in thirty minutes. Even less than that at morning and noon feeds, when at hard work. This should be preceded by watering, but should be given before feeding grain. A light feed with time to digest it, is better than a heavy one without time for digestion. Let the heaviest feed of the day be given at the close of the day's work. Never give a larger feed than usual just before a hard day's work or drive.

Water Frequently.

Water frequently but not in large quantities. In the hot days of summer when you desire to drink about every hour, it is cruelty to compel the team to go without from one feed to another. Contrive some way to get them water more frequently; if no other way suggest itself, haul it to the field with you. We wish to say with emphasis that a horse never gets too hot to drink a few swallows.

Bring us your power problems on the farm! An adequate, economical electric service is waiting for you.

UTAH POWER & LIGHT CO.
General Offices Salt Lake
Branch offices and representatives in all principal cities, towns, and rural communities in South Eastern Idaho, Northern and Central Utah and Western Colorado.

Electric power for irrigation gives you your irrigating water when and where you need it. The Cost Is Low.

Chipman Alfred R, Provo RFD 2, Box 78, phone 584-R-2, 17A 3½ mi NE. Strawberries, raspberries, garden truck. Fmly 8.
Chipman Lyne, Am Fork, 40A 1½ mi N. Wheat, hay, oats, sheep.
Chipman P J, Am Fork, phone 147-J-1, 100A 1 mi S, 2000A in Spgvl canyon. Wheat, alfalfa, hay, oats, sheep. Fmly 7.
Chipman S B, Am Fork, 26A 2 mi N, 14A 1½ mi S. Beets, wheat, oats, corn, potatoes.
Chipman S W, Am Fork, S 1 W, phone 49-J, 90A farming land, 1000A grazing. Hay, sheep, cattle. Fmly 5.
Chipman S W, Am Fork, 1200A 4 mi NW. Grass, wheat, cattle, sheep. Fmly 4.
Chipman T L, American Fork, 205 S 1 W, 3000A. Hay, grain, oats, Hereford cattle.
Chipman Walter F, Am Fork, 238 S 1 W, rents 40A. Alfalfa, dairying. Fmly 2.
Chipman Wm A, Am Fork, 130A 1 mi S. Alfalfa, wheat, beets. Fmly 7.
Chokas George, Provo, West Drive, rents 100A 3 mi W owned by E S Hinckley, Ogden, Utah. Beets, pasture land.
Christensen Anna, Pl Grove, 2A ½ mi E. Fruit, garden truck.
Christensen C M, Provo RFD 1, 4A 1 mi W. Beets. Fmly 3.
Christensen Einer, Spgvl, 50A 2 mi S. Beets, alfalfa, wheat. Fmly 5.
Christensen F A, Sp Fork, 28A 1 mi E. Alfalfa, beets, wheat, oats.
Christensen Hens, Am Fork, phone 73-J, 50A. Beets, wheat, alfalfa. Fmly 6.
Christensen Hyrum R, Salem, 20A in city limits, 12A ½ mi W. Hay, grain, beets.

Management in Work.

Every one knows that the horse that has stood idle for some weeks or even days, can not endure so much exertion as though he had regular daily work, yet few realize the extent to which this is true. Very many horses are overtaxed the first week of spring work. Make it a business to give every horse intended for spring work, some work during the winter. The mistaken kindness that works greatest injury to the horse and lessens his ability for service is that of allowing him to cool off during the day. A horse that has been made to sweat profusely at his work should not be allowed to rest so long at a time that perspiring will cease. Stop often rather than long. The race horse man never lets his charge cool off after he has warmed him up in the morning until after the race is over. If he did he might as well keep out of the race. One other practice of farmers is to be discouraged, that of turning their horses into the field at night as soon as the pastures start in the spring. Allow him a little grass daily as an appetizer, but do not permit him to gorge himself with it.

WRITE US FOR TERMS

Collections Everywhere--Efficiency
THE BUSINESS SERVICE CO.
D. G. FOOTE, Mgr. EXPERT COLLECTORS C. E. HANSEN, Asst. Mgr.

THE NO COLLECTION NO CHARGE PLAN
Bonded to the state of Utah for $5,000.00
We collect by personal calls
515 Boston Bldg. Phone Was. 4559 Salt Lake City, Utah

WE PAY 4% on SAVINGS 6% on SECURITIES
On Money For One Year or More

SALT LAKE SECURITY & TRUST CO.
32 MAIN STREET

CAPELL SALT COMPANY
501-2 McINTYRE BLDG. -:::- SALT LAKE CITY, UTAH
ALL PURE SALT
ALL GRADES
ASK FOR IT

American Fork Co-operative Institution
"THE PEOPLE'S STORE"
Established 1868
JOS. H. STORRS, Superintendent
Headquarters for Miners' and Sheepmen's Supplies. Highest Cash Price Paid for All Kinds of Farm Products

Christensen J B, Sp Fork, 5A 1 mi W. Beets, alfalfa.
Christensen John E, Provo RFD 1, Box 211, 15A 5 mi NW. Hay, strawberries. Fmly 4.
Christensen Martin, Pl Grove, 2A ½ mi E. Raspberries, strawberries. Fmly 4.
Christensen Oliver, Sp Fork, 45A 2 mi W. Beets. Fmly 8.
Christensen S P, Salem, 24A ½ mi N. Beets, wheat, potatoes. Fmly 6.
Christenson G W, Sp Fork RFD 2, 37A 4½ mi W. Beets, alfalfa, wheat, oats.
Christenson Isaac, Sp Fork, 11½A 2 mi E, 9A 3½ mi E, 5A in city limits. Beets, alfalfa, wheat, oats, barley, potatoes.
Christensen J C, Provo, 2½A 1 mi W. Cabbage, onions, carrots. Fmly 3.
Christenson Lauretz, Santaquin, 18A 1¼ mi NW. Alfalfa, wheat, corn, potatoes. Fmly 6.
Christiansen Peter, Pl Grove, 2A 8 blks NE. Peaches, cherries, raspberries. Fmly 13.
Christiansen Wm, Pl Grove RFD 1, Box 15, 27A 2 mi S, rents 5A adj owned by Mrs. Christiansen. Oats, clover, potatoes, strawberries, raspberries Elberta peaches, apples. Fmly 9.
Christofferson A D, Lehi, 12A 1 mi N. Beets, alfalfa, prunes.
Christofferson A P, Lehi, 30A 1 mi NE. Alberta and Orange peaches, winter apples, dewberries, strawberries.
Christofferson E J, Lehi, 15A 2 mi N, rents 6A owned by Robert Fox. Alfalfa, beets, wheat. Fmly 4.
Christofferson L O, Lehi RFD 1, Box 51, 15A 1 mi NE, rents 20A owned by Andrew Christofferson. Oats, watermelons and muskmelons, Club wheat. Fmly 2.

TO DETERMINE THE WEIGHT OF CATTLE, SHEEP AND HOGS BY MEASURING THEM.

Cattle.

For cattle 5 to 7 feet in girth. Girth just behind the shoulder-blade, and find the number of inches; then measure from root of tail along the back, just front of the shoulder-blade, and find the number of inches; multiply the two together, divide that product by 144, multiply that product by 23, and you have the weight.

For cattle girthing over 7 feet, multiply by 31 instead of 23. If they girth less than 5 feet, multiply by 16. If the cattle are very fat, add five per cent, or, if very poor, deduct five per cent.

Hogs and Sheep.

Measure the same as for cattle. Multiply the two measurements together, and divide by 144, and multiply that product by 11, and you have the weight.

CALVES MAKE PROGRESS ON SKIM MILK DIET.

Which are the skim milk calves, was the puzzle. Two lots of four calves each, one fed whole milk and the other skim milk and boiled flax seed. The two lots looked equally sleek and thrifty. Mr. Peters, Animal Husbandman of the North Dakota Experiment Station, explained that the experiment was undertaken to determine how well dairy calves could be grown on skim milk.

The first three weeks both lots were fed whole milk. From then on, Lot No. 1 was fed 8 pounds whole milk and 8 pounds skim milk daily, while Lot No. 2 was given 16 pounds of skim milk and one pound of boiled flax seed, which replaced the fat taken out in the cream. During the first three months Lot No. 1 made somewhat larger gains and looked a little more thrifty, but during the next three months, Lot No. 2 caught up. At six months several experienced dairy cattle breeders pronounced the calves in Lot No. 2 equal to those in Lot 1 in individual merit and dairy development. When the calves were five weeks old they were also fed clover hay and a grain ration made up of equal parts whole oats and bran. To this was added one-tenth by weight of linseed meal. It cost $19 less per head to feed the skim milk calves than those fed half whole milk, to the age of six months.—Better Farming.

FATTENING RATION FOR MARKET POULTRY.

Few farm chickens carry sufficient flesh to bring top market prices. Exercise and fat do

UTAH-IDAHO SUGAR
ABSOLUTELY PURE
The Cooperation of Sugar Beet Raisers is Appreciated

Christson A J, Sp Fork, rents 58A ½ mi E owned by Joseph Butler. Wheat, oats, alfalfa.
Christson E C, Sp Fork, phone 60-W, 1½A in city limits. Elberta peaches.
Clark A D, Provo, 386 N 4 E, 10A 1¼ mi NE. Jonathan apples. Fmly 3.
Clark Chas, Am Fork RFD 1, 14A ½ mi NE, 700A grazing land. General farming. Fmly 4.
Clark C H, Spgvl, 160A 12 mi SE in Hobble Creek. Wheat, alfalfa. Fmly 11.
Clark Edward, Santaquin, 35A 2 mi W. Wheat, alfalfa, beets. Fmly 9.
Clark Edward J, Santaquin, 10A 2 mi N, 20A 3 mi N Goshen. Alfalfa, wheat, beets. Fmly 2.
Clark Erastus Z, Spgvl, 40A 10 mi E in Hobble Creek. Everett potatoes. Fmly 3.
Clark Erastus Z, Spgvl, 3 N and 1 W, 160A 10 mi SE in Hobble Creek. Wheat, grazing, alfalfa. Fmly 3.
Clark Ernest, Am Fork, RFD 1, 1A 3 mi N Alpine. Sheep. Fmly 7.
Clark Frances P, Provo, 858 W 1 S, 1A 1 mi SW. Chickens, eggs. Fmly 5.
Clark Fred C, Am Fork RFD 1, 40A 1 mi W Alpine. General farming. Fmly 3.
Clark Geo, Provo RFD 1, 5A 4 mi NW. Apples, potatoes, peaches, raspberries. Fmly 2.
Clark G A, Propr Garden City Nurseries, Provo, 1050 N 5 W, phone 518-W, 18A 1¼ mi NW, rents 5A owned by Joel A Johnson, Provo. Beets, Jersey cows, general nursery stock. Fmly 7.
Clark Hyrum L, Pl Grove, 2A ½ blk W. Fmly 8.
Clark James, Santaquin, 35A 2 mi N. Wheat, alfalfa, corn. Fmly 5.

ANGELUS THEATRE
SPANISH FORK
QUALITY MOTION PICTURES
Daily Change of Pictures
Two Performances Each Evening

Utah Typewriter Exchange Co.
All makes of Typewriters Exchanged, Sold and Repaired. Agents Edison-Dick Mimeographs. Elliott Addressing Machines.
36 WEST SECOND SOUTH PHONE WAS. 430 SALT LAKE CITY, UTAH

SPRINGVILLE CANNING CO.
SPRINGVILLE CANNERS OF CHOICE TOMATOES, FRUITS, BEANS UTAH

TWENTIETH CENTURY GATE COMPANY
THE GATE OF MERIT MODERATE PRICE
Every Land Owner owes it to himself to investigate this gate. Write for Circular
101 WEST FIFTH SOUTH, PROVO

Clark James B, Lehi, 13A 1½ mi SW, 20A 1½ mi NE. Alfalfa, beets, Club wheat, Sparrowbill oats.
Clark J E, Payson, 50A 1½ mi SW, rents 30A 2½ mi SW owned by Mahalla Holladay, Santaquin. Wheat, beets, alfalfa.
Clark J G, Provo, 554 W 3 N, 7A 3½ mi NW, rents 12A 2½ mi N owned by R Farrer, rents 8A 2 mi E owned by Sarah Clark. Beets, wheat, potatoes, alfalfa. Fmly 6.
Clark J H, Spgvl, 2A ¾ mi E. Wheat. Fmly 7.
Clark James H, postmaster, Am Fork, 12A in Am Fork, 400A Cedar Valley. Wheat, beets, potatoes. Fmly 8.
Clark James H, Am Fork, 15A ¼ mi W. Alfalfa, beets. Fmly 5.
Clark James H, Spgvl, 2A 1 mi NE. Garden truck, alfalfa. Fmly 9.
Clark James M, Spgvl, 2½A in city limits. Poultry products, garden truck. Fmly 4.
Clark James W, Lehi, 4½A 1½ mi SW. Red top hay. Fmly 6.
Clark John, Pl Grove, 5A 1 blk N. Alfalfa, Elberta peaches. Fmly 6.
Clark John Hazel, Spgvl, 160A 12 mi SE in Hobble Creek. Wheat, alfalfa. Fmly 1.
Clark Jos, Provo RFD 2, Box 157, 20A 2 mi NW, 2 A 1 mi NW. Grain, hay, vegetables. Fmly 8.
Clark Thomas H, Lehi, phone 89-J, 22A in E Lehi, 7A 1 mi NW, 6⅔A 1½ mi SW, homestead 80A 5 mi S Cedar Fort. Beets, tomatoes, Silver Club wheat, oats, Pearl barley, Idaho Rural potatoes. Fmly 10.
Clark Warren, Am Fork RFD 1, 135A 3 mi NE Alpine. Alfalfa, wheat, oats. Fmly 1.
Clayson Heber W, Sp Fork, 63A 2 mi W (Lake Shore). Beets, wheat.

not go together. Before marketing, free range chickens should be penned and fed a special fattening ration for at least two weeks before going on the market. The fattening ration suggested is composed of two parts corn meal, shorts and ground oats (with the hulls sifted out.) Wet this mixture down with skim milk or butter milk and feed the penned chickens as much as they will eat without wasting. Fatted hens will sell for 4 or 5 cents more a pound than free range hens. The difference in cost of feeding is less for the free range hens, but the extra weight of the fatted hens plus the difference in price per pound pays a big profit on the increased cost of fattening.

FEED FOR LAYING HENS.

An excellent feed for laying hens is sprouted oats or barley. Soak the grain 24 hours in water, pour off the water and put in a box with holes in bottom for drainage. Sprinkle with hot water night and morning and when it begins to sprout spread out to a depth of about 2 inches. This will be ready to feed in about two weeks, when the "sod" should be 3 or 4 inches thick and the green growth 6 to 8 inches high. Allow a block of this 6 or 8 inches square to two dozen hens.

Farmers CO-OP
Spanish Fork, Utah
THE STORE THAT BACKS THE FARMERS
We have a co-operative way of doing business.
Appreciated by all.

Clayson Hyrum, Payson, 1½A ¾ mi W. Apples, cherries, plums, potatoes.
Clayson Wilbur T, Sp Fork RFD 2, 32A 6 mi NW. Beets, alfalfa, wheat. Fmly 1.
Clayton Don, Provo RFD 1, Box 205, 16A 6 mi NW. Alfalfa. Fmly 7.
Clayton Joseph, Provo Bench RFD 1, Box 108, 15A 5 mi NW. Peaches, apples, tomatoes. Fmly 3.
Clegg I E, Spgvl, 50A 1 mi E. Hay, wheat, oats, cattle, hogs.
Clegg J E, Spgvl, phone 183-W, 31A 3 mi W. Alfalfa, meadow hay, grain, Belgian horses.
Clegg W F, Provo RFD 1, rents 33A 6 mi NW owned by Chris Barbakos. Beets, dairying, Holstein cows. Fmly 4.
Clegg W J, Provo RFD 1, Box 269, phone 145-R-2, 200A 6 mi NW. Dairying, beets, Holstein cows. Fmly 10.
Clinger J H, Provo RFD 1, Box 37, 110A 4 mi NW. Beets, horses, Jersey cattle, single comb Brown Leghorn chickens. Fmly 3.
Clinger Martin A, Provo RFD 1, 30A 4 mi NW. Dairy products, horses. Fmly 6.
Clinger Parley, Provo RFD 1, 30A 4 mi NW. Belgian horses, Jersey cows. Fmly 6.
Clove Jas, Provo, Postmaster, 636 N Acad av, phone 567-M, 40A 6½ mi N. Fruit, alfalfa, grain.
Cloward Edward H, Salem, 6A in city limits, 10A 1¼ mi E. Wheat.
Cloward E L, Salem, 50A 1½ mi E. Beets, potatoes, wheat. Fmly 6.
Cloward G Lee, Payson, 20A 4 mi E. Alfalfa.
Cloward O P, Payson, 73A ½ mi E Salem, 26A 2 mi W Payson. Hay, grain, beets.

SPAVIN AND RING BONE REMEDY.

Turpentine, ¾ pint; wood alcohol, ¾ pint; tincture of iodine, ¾ pint; camphor gum, 6 ounces; crude petroleum, 1½ ounces; oil of thyme, ½ ounce. Cut the camphor into small pieces and dissolve it in the alcohol and turpentine mixed. Then mix in the other ingredients and shake thoroughly. Before applying, wash the parts well with strong soapsuds, taking care to wash off any discharge. For ring-bone cut off the hair and rub the remedy in for 15 minutes every other day; for spavin rub for the same time every day.

HALTER BURN.

First take some pure creolin and paint the surface of the injured flesh and then use a mixture of sulphur and lard (one ounce of hog's lard to which you may add an ounce of sulphur), and apply this ointment once daily. This will give you about as good results as you can possibly get. However, in some cases of halter burn it is nearly impossible to get perfect results.

FOR SPRAINS.

Put a leaf or some leaves of tobacco in a vessel with some apple vinegar; heat and apply as hot as can be borne. Bandage and it will give instant relief.

PURE BRED HOGS — Willow Creek Farm, Provo
BERKSHIRE AND POLAND CHINA
PHONE 63M F. W. MELDRUM, Prop.

Capitol Garage CAPITAL SERVICE
PHONE WASATCH 4051 SALT LAKE CITY
123 SOUTH STATE STREET
Storage, Washes, Gasoline, Oil and Accessories, Repair Work Guaranteed
We Call For and Deliver Cars, We Have a Fireproof Garage With Ladies' and Gentlemen's Rooms Supplied With Toilet Necessities. The Only Vacuum Cleaner in the West For Cleaning Tops, Cushions and Robes. This Service Free to Patrons. Safety of Robes, Etc. Guaranteed.
BONDED EMPLOYEES——OPEN DAY AND NIGHT

5000 UTAH VALLEY CITIZENS READ
THE PROVO HERALD Every Issue THEREFORE OUR ADS PULL

Cloward Thomas, Payson, 106A 4 mi E. Wheat, potatoes, alfalfa.
Cloward T J, Payson, 20A 3½ mi E. Wheat, oats, potatoes.
Cluff, Benj, Provo, 258 N 2 E, phone 212-W, 2A ½ mi NE, 80A at Delta, Millard county. Truck gardening.
Cluff Sidney, Provo RFD 2, Box 58, 6A 2½ mi N. Beets, hay, potatoes. Fmly 4.
Cluff T H, Provo RFD 2, Box 20, 15A 1¾ mi NE. Hay, grain, dewberries, large fruits. Fmly 6.
Clyde Arthur, Provo RFD 2, Box 162, 7A 2½ mi SE. Apples, strawberries.
Clyde H S, Spgvl, 47A 2 mi SE. Peaches, melons, beets, tomatoes, wheat, oats, squash, corn, apples, onions.
Clyde J B, Spgvl, 7A 3 mi SE Mapleton. Tomatoes, cucumbers, beets.
Clyde J F, Provo RFD 2, Box 176, phone 128-R-3, 10A 2¼ mi SE. Hay, Grain.
Clyde S A, Spgvl, rents 17½A 2 mi W owned by Jas H Clyde estate. Alfalfa, beets.
Coats Luther, Lehi Junction, 8A in N Lehi, 16A 12 mi N. Raspberries, wheat, alfalfa, barley. Fmly 8.
Cobbley Albert, Pl Grove, 2½A 3 mi N. Holstein cattle. Fmly 6.
Cobbley A E, Pl Grove, 36A 3 mi S. Beets, potatoes, alfalfa. Fmly 8.
Cobbley C A, Pl Grove RFD 1, Box 8, phone 56-W, 3A 2½ mi SW, 12A 2 mi S. Beets, wheat, potatoes, alfalfa, raspberries. Fmly 5.
Cobbley C J, Pl Grove, PO Box 35 6A 2 mi S. Beets, raspberries. Fmly 4.
Coburn John W, Tucker, 200A.

Does This Apply to You?

EVERY PESSIMIST NEEDS AN OCULIST.

[Reproduced from Herbert Kaufman's weekly page by permission of Salt Lake Telegram. Copyright 1916.]

Cheer—don't jeer—the man thinks that he can win—help him to try.

Those who can't conceive for themselves must believe in others.

Of course you don't consider it possible—but your own sterile career confesses that you are unfit to pass judgment.

You are incapable of originality, so you are incompetent to value it.

Little men always oppose what they can't suppose. They never stand for things they don't understand.

The history of human achievement is a record of bitter battles with the forces of General Doubt.

Progress is an eternal struggle between wheels and brakes.

In each generation, an eager few insist upon moving ahead and a pin-headed majority persist in holding them back.

Your sort never invented an electric light or schemed out an automobile or saw orange groves hiding under desert sands or kept a business from going to pot.

Your mind doesn't work that way—it's a blockading intellect—a derailing brain constantly seeking to throw enterprise off the track.

You're one of the bigoted asses who won't look beyond yesterday. Your future is embalmed in the past; precedent is your sole guide-book.

You're a numskull or a coward—without courage or convictions—minus imagination or aggressiveness—probably both.

You call yourself a conservative—"safe and sane"—but you're insane—sub-normal.

Your development has been arrested—you didn't reach full growth.

You don't realize that we abolished discouragement when we dispensed with tallow dips; both belong to darker ages.

Get a new light on affairs. What further proof do you demand of our power to do anything to which we devote our hearts and strengths and wills?

Confidence, not discouragement does it all—confidence does everything.

Civilization itself is evidence of confidence undaunted by fool opinions.

FRESH AND CURED MEATS
CHAS. C. F. DIXON
Phone No. 2 Payson, Utah
USE "ROCK SPRINGS" THAT GOOD COAL
STAPLE AND FANCY GROCERIES

Geo. A. Brown, President and Manager Wilford S. Gray, Secretary and Treasurer
HOME INSURANCE AGENCY
"FIRE INSURANCE MERCHANTS"
"SURE INSURANCE SECURES SECURITY"
168 West Center Loans, Bonds, Abstracts Provo, Utah

Cockran John, Provo RFD 2, 7A 1½ mi SW, rents 5A owned by Wm Knudsen. Fruit, grain, White Leghorn chickens. Fmly 3.
Coffman Jacob E, Spgvl, 10A 3 mi W. Corn, wheat, oats. Fmly 5.
Coffman John W, Spgvl, 6A 1½ mi E. Alfalfa. Fmly 1.
Coffman Sylvester M, Spgvl, 12A 1 mi W. Wild hay. Fmly 5.
Coffman Wm D, Spgvl, 22A 1 mi W. Beets, potatoes. Fmly 8.
Cole F B, Pl Grove, rents 28A 3 mi SE owned by Wm M Mower, Tooele. Jonathan, Wine Sap, Rome Beauty apples, alfalfa, wheat, raspberries, potatoes. Fmly 4.
Cole Heber, Pl Grove RFD 1, 4A 2 mi SE. Raspberries, blackberries, strawberries, currants. Fmly 7.
Coleman W H, Thistle. Land owner.
Colhan John C, Pl Grove, 20A 2 mi SE. Beets, wheat. Fmly 9.
Colledge Charles, Lehi, phone 86-J, 10A 2½ mi W, homestead 360A in Virgin, Washington county. Beets, White Pearl harley, oats, Russet potatoes, Black Langshang chickens, strawberries, Elberta peaches. Fmly 8.
Colledge Lester B, Lehi, 10A 2½ mi W, rents 50A adj owned by Jos H Colledge, homesteads 40A 15 mi W. Wheat, oats, barley, potatoes, alfalfa, tomatoes, beets, Hereford cattle. Fmly 6.
Colledge Thos, Lehi RFD 1, phone 13-J-2. 60A 2½ mi W, homestead 80A 15 mi W. Alfalfa, beets, oats, White Pearl barley, Durham and Hereford cattle. Fmly 7.

DIAMOND THEATRE
E. BENNETT, Manager
PAYSON, UTAH
Motion Pictures of Quality
It costs No More to see better pictures

ARCHBOLD BICYCLE CO. The largest and best equipped bicycle establishment in Utah County. Exclusive agents for Iver Johnson Bicycles
Tires, Sundries and in fact "Everything for the bicycle"
ARCHBOLD BICYCLE CO., 172 W. Center St., Provo

JESS BRAITHWAITE, Plumber, SPANISH FORK, UTAH Phone 161-J
Plumbing, Steam and Hot Water Heating
I carry a complete line of PLUMBING FIXTURES AND SUPPLIES Estimates Furnished Free of Charge
All Work Guaranteed

GARDEN CITY NURSERIES
GEO. A. CLARK & SONS Proprietors
1050 NORTH FIFTH WEST
Phone 518N
All Kinds of HIGH GRADE FRUIT TREES, PEONIES, ROSES AND ORNAMENTAL SHRUBBERY, SYCAMORE AND BLUE ASH SHADE TREES.
Provo, Utah

Colton Eliza, Cedar Fort, 4A ½ mi NE. Alfalfa, wheat, oats, general farming. Fmly 1.
Colton Hyrum, Cedar Fort, 80A 4 mi E. Dryland wheat. Fmly 4.
Colton Joseph, Cedar Fort, 5A ½ mi N. Alfalfa, general farming. Fmly 7.
Coltrin Heman, Sp Fork, 60A 5 mi S. Wheat, alfalfa, potatoes.
Colvin L A, Payson, 150A 1 mi SW. Wheat, beets. Fmly 5.
Combs Frank, Payson, phone 64-J, 1A 6 blks SE. Tomatoes, potatoes. Fmly 5.
Combs Laura, Payson, phone 64-J, 10A 1 mi SW. Hay, wheat. Fmly 5.
Comer Geo L, Lehi RFD 1, 50A 2 mi N, 6A in NE Lehi, 20A 2 mi SW, homestead 80A grazing land. Silver Club and Turkey Red wheat, oats, alfalfa, barley, Early Rose potatoes, Rhode Island Red chickens, reg pure bred Jersey bull, Durham cattle.
Comer Heber, Lehi, phone 136-W, 100A 7 mi W. Wheat, blue barley, alfalfa, Pearl White potatoes. Fmly 4.
Conant M A, Dentist, Spgvl, phone 21, 16A 3 mi SE. Peaches, pasture. Fmly 3.
Conder Geo A, Am Fork, 23A 1 mi NE. Club wheat, White Pearl potatoes, corn. Fmly 9.
Condie Earl, Spgvl, 4A ½ mi E, 80A in Sp Fork canyon. Wheat. Fmly 4.
Condie G S, Spgvl, 40A 2 mi W, 20A in city limits. Wheat, oats, beets, alfalfa, meadow hay.
Condie Kenneth, Spgvl, phone 32, 10A 1 mi E, 20A 3 mi W, rents 480A owned by Nephi Goodmanson, Sp Fork. Beets, wheat, alfalfa, grazing. Fmly 3.
Condor Geo, Am Fork, 21A in city limits. Oats, barley. Fmly 11.

F. L. HICKMAN, Manager
Provo Realty Exchange
INSURANCE, RENTALS, LOANS
Make Us Your Agents
168 W. Center
Provo Phone 200 Utah

Cone F N, Spgvl, phone 216-R-4, 8A 2 mi SE, 10A 4 mi SE, 5A 4½ mi SE, 23A 4 mi SE. Alfalfa, peaches, fruits. Fmly 5.
Conk Garrett A, Payson, 12A ½ mi NW. Beets, alfalfa, wheat. Fmly 5.
Conover Wilson, Spgvl, 6A 1½ mi SE. Hay, peaches.
Cook Alpheus B, Provo RFD 2, Box 133, 15A 6 mi N. Peaches, Bartlett pears.
Cook Barnes, Cedar Fort, 200A 1½ mi E. Dryland wheat, general farming. Fmly 7.
Cook Charles, Provo, 812 W 1 S, 20A 1 mi SW. Wheat, beets. Fmly 3.
Cook Dean, Fairfield, 10A, rents 26A owned by M L Cook. Dryland wheat, alfalfa, oats. Fmly 4.
Cook Earl, Cedar Fort, 80A 1 mi E. Wheat, alfalfa, barley, oats. Fmly 7.
Cook Edward, Cedar Fort, 46A 1½ mi NE, 34A 2 mi NE. Dryland wheat, general farming. Fmly 9.
Cook Dean, Fairfield. Land owner.
Cook G E, Provo RFD 1, 10A 1½ mi W, rents 4A 2 mi W owned by Chas Cook. Beets, apples. Fmly 3.
Cook Geo E, Provo, 53A 2 mi W, rents 4A owned by Chas Cook. Beets, apples.
Cook H L C, Goshen, 15A in city limits. Beets. Fmly 3.
Cook L A, Pl Grove, 17A 1 mi NW. Beets, hay, wheat. Fmly 5.
Cook Mark, Spgvl, phone 25-J, 57A 1 mi S. Alfalfa, wheat, oats, beets. Fmly 6.
Cook Mark, Spgvl, 55A ½ mi SE. Beets, cattle, grain.

You're a confidence weevil—a miserable little insect persistently attacking hopeful undertakings in the inception—a pest depredating the world's idea crop.

Pessimism is nothing less than conceit.

Folks who have no faith in others are simply too vain to accept any possibility for which they do not deem themselves efficient.

You reject as unfeasible whatever you can't personally comprehend.

A pint cup spills half the quart that's poured into it; it can't hold more than its capacity—nor can you measure notions bigger than your nature.

The mole is certain that there are neither sun nor stars—that's because he's blind.

Some knowledge is impossible without vision.

Every pessimist needs an oculist.

THE BANKRUPT.

[Reproduced from Herbert Kaufman's weekly page by permission of Salt Lake Telegram. Copyright 1916.]

What's that—you're broke? They've cleaned you out? The courts have taken all? Well, what does it matter? If your head isn't empty you'll soon fill your hands.

What did you lose except some time and money? You still own everything with which you started—all the capital required to achieve anything, anywhere and at any time.

To begin with, you have five senses. Andrew Carnegie began life with precisely the same funds.

If your honor didn't go with it, your name is simply on deposit—they're holding it as security for your debts. It rests with you to decide whether it's worth anything. If you still consider it valuable, go to work and redeem it. But if you think it's trash, the law will accept your estimate and mark it N. G.

Next, there's time. You've thousands and thousands of days—enterprise and determination will change them into thousands and thousands of dollars. Every one of them is raw material of fortune.

Thought you said that you didn't have anything?

GIVE A THOROUGHBRED HIS HEAD.

[Reproduced from Herbert Kaufman's weekly page by permission of Salt Lake Telegram. Copyright 1916.]

A Runner exhausts himself on the checkrein. You can't handle a stake winner like an ass.

M. H. GRAHAM PRINTING CO.
UTAH COUNTY'S LARGEST PRINTING ESTABLISHMENT
The Quality Shop
Phone 285 Provo, Utah

G. H. NAYLOR IMPLEMENT CO. PROVO, UTAH
Exclusive Agents in Utah County for the celebrated Studebaker Wagons, Buggies and Harness.
We carry a complete line of Farm Implements, J. I. Case Threshers, Gas Engines and Tractors
We are Agents for the DeLaval Separators

62-66 WEST SECOND SOUTH
THE ARROW PRESS
TRIBUNE-REPORTER PRINTING CO.
SALT LAKE CITY

PRINTING
BINDING

OFFICE
SUPPLIES
OFFICE FURNITURE

Cook M L, Fairfield, 110A ¼ mi S. General farming, alfalfa, wheat, oats. Fmly 9.
Cook M M, Fairfield, 20A.
Cook Ray, Pl Grove, 17A 1 mi NW. Beets, hay, wheat, oats, barley. Fmly 7.
Cook R L, Provo RFD 1, Box 129, 10A 4 mi N, rents 20A owned by Robt Cook. Elberta peaches. Jonathan apples, raspberries Fmly 4.
Cook Wm H, Cedar Fort, 210A ½ mi E, 40A 1 mi N. General farming, wheat, alfalfa. Fmly 6.
Cook Wm L, Cedar Fort, 200A 3 mi NE. Dry-land wheat, threshing. Fmly 10.
Cooper I A, Santaquin, 40A 3 mi W. Wheat, oats. Fmly 4.
Coray Sidney A, Payson, 2A 1 mi SW. Beets. Fmly 2.
Corbett Mrs Mary E, Provo RFD 2, Box 64, 15A 2½ mi NE. Fruit, hay, grain. Fmly 7.
Cordner Alexander, Provo RFD 1, 20A 4½ mi N. Raspberries, Elberta peaches. Fmly 4.
Cordner Robert, Provo RFD 1, Box 104, 32A 4 mi NW. Hay, beets, peaches, apples, raspberries. Fmly 5.
Cordner W J, Provo RFD 1, 75A 4½ mi NW. Alfalfa, grains, Elberta peaches, apples. Fmly 8.
Corla E, Am Fork, 2A 3 blks W. Elberta peaches. Fmly 4.
Corlett Thomas, Provo RFD 1, Box 296, 21A 5 mi NW. Peaches, Bartlett pears, apples, prunes. Fmly 4.
Cornaby F M, Sp Fork, 40A 6 mi W. Beets, wheat. Fmly 6.
Cornaby S H, Sp Fork, 10A 2½ mi E. Alfalfa.
Cornaby W A, Sp Fork, 125A 1½ mi S. Hay, grain.

Thinkers must have their heads. A thoroughbred is only efficient at full speed. Eager souls can't work under restraint.

It's only the heavy, hauling jobs that demand teams. There are certain forms of labor which cannot be executed without rules and prearranged schedules.

But originality runs alone and balks under a nagging jockey. Idea hunters are high strung, nervous and excitable. Repression breaks their spirit. It's in their blood to cover the ground in terrific bursts of speed. They won't work in harness and it can't be whipped into them.

Encouragement is the only spur they need to clear the hurdles and ditches in their course. A hard driver ruins them.

Every wise business man studies his stable—it doesn't pay to misapply men's abilities.

WE CAN AND WE WILL.

If you think you're beaten, you are;
If you think you dare not, you don't;
If you'd like to win, but you think you can't,
It's almost a cinch you won't.

If you think you'll lose, you're lost,
For out in the world, we find
Success begins with a fellow's will,
It's all in the state of mind.

INSURANCE
Fire
Accident
Health
Life

MILTON R. NOBLE
P. O. Box 306 SPRINGVILLE, UTAH Phone 138J

GLOBE HEADER
PAYSON'S LIVE UP-TO-DATE NEWSPAPER
EVERYBODY READS IT ONCE A WEEK.
Only $1.50 per year

J. A. LOVELESS
REAL ESTATE EXCHANGE
Real Estate, Insurance, Notary Public, Surety Bonds, Conveyancing, Examining Titles and Securing Abstracts. Correspondence Solicited.
PAYSON UTAH COUNTY, UTAH

Cornwell Mrs J B, Salem, 5A ½ mi NW. Board and lodging.
Cornwell John L, Salem, 5A ½ mi W. Beets. Fmly 2.
Costas John, Am Fork, rents 40A ½ mi S owned by John Jenson of Provo. Jonathan apples, cabbage, cauliflower, beets, tomatoes, onions, oats.
Cotter Jeremiah E, Lehi, phone 39, 15A ½ mi NW, homestead 160A 3 mi W. Alfalfa, hay, oats. Fmly 4.
Coulam John C, Pl Grove, 20A 3 mi SE. Grain, potatoes, raspberries. Fmly 7.
County Infirmary (Andrew Knudsen, supt), Provo, phone 505-NR, 97A 3 mi SE. Beets, potatoes, hay, wheat.
Cowan Frank A, Payson, 84A 3 mi W, 15A 1 mi W, 4A in city limits. Wheat, barley.
Cowan G A, Payson, 30A 3 mi SW, rents 10A owned by G T Twede. Beets, wheat, hay, oats. Fmly 10.
Cowan John M, Payson, 100A 1½ mi NW. Alfalfa, beets, wheat, oats, barley. Fmly 10.
Cox Daniel H, Lehi, 20A 2 mi SW. White Leghorn chickens, red top hay, Jersey cows. Fmly 2.
Cox D H, Lehi, 11A in city limits. Hay, cattle, horses.
Cox Edward Jr, Lehi, 22A 2 mi SW. Beets, alfalfa, wheat, oats. Fmly 8.
Cox Edward F, Lehi, 11½A 2 mi SW, 5A 1½ mi S. Blue stem and New Zealand wheat, White Russian oats, potatoes, alfalfa, timothy, Durham cattle, red and white onions. Fmly 2.

If you think you're outclassed, you are;
You've got to think high to rise;
You've got to be sure of yourself before
You ever can win a prize.

Life's battles don't always go
To the stronger or faster man.
But soon or late the man who wins,
Is the fellow who thinks he can.

—Salida Mail.

JUST TO BE GLAD.

Just to be glad all the day;
Just to be free from strife;
Just to believe that no one can grieve
Who looks on the bright side of life;
Just to spread cheer on the way;
Just to meet bad with rebuff—
Ah, let us know, as through life we go,
Just to be glad is enough.

—Exchange.

I REMEMBER! I REMEMBER!

I remember, I remember
The house where I was born;
The little window where the sun
Came peeping in at morn.

Deseret SUNDAY SCHOOL UNION Book Store
44 EAST ON SOUTH TEMPLE STREET, SALT LAKE CITY
Good Books *Dependable Fountain Pens* *Classy Stationery* *Exquisite Greeting Cards*
Courteous, Helpful Service. We'll Help You Select the Right Books for Your Home Library.

HULBERT BROS. MANUFACTURERS OF TRUNKS, BAGS and SUIT CASES
233 Main Street — REPAIRING AND ORDERED WORK A SPECIALTY. A FINE LINE OF LEATHER GOODS, PURSES, TOILET ROLLS, ETC. — Salt Lake City, Utah

"THE HOUSE OF FEATURES"
Let us show you the Latest, Newest and Best in Motion Pictures.
GAYETY THEATRE
PAYSON
GEO. H. DONE Prop.

Cox Jacob, Lehi, 33A ½ mi S. Wheat, potatoes, alfalfa, Brown Leghorn chickens, Jersey cattle. Fmly 3.
Cox Walter, Provo RFD 1, 3A 2 mi W, rents 5A adj. Garden truck, chickens. Fmly 5.
Cox Walter Jr, Provo RFD 2, 3A 1½ mi W. Potatoes, carrots. Fmly 2.
Cox Wm, Provo, 892 S 3 W, 2½A 1 mi SW. Grain, Rhode Island Red chickens. Fmly 4.
Cox William E, Provo RFD 1 Box 28, 1A 5 mi NW. Strawberries and other fruits. Fmly 5.
Crafts Phoebe A, Cedar Fort. Land owner.
Cragun Edmund, Pl Grove, 22A 3 mi SE, rents 75A owned by Wm Grant, Salt Lake City. 50A owned by Kirkham & Doscher, Salt Lake City. Peaches, apples, raspberries, beets, potatoes, grain. Fmly 5.
Crandall C E, Provo RFD 1, Box 135, 75A 5 mi N. Elberta peaches, alfalfa, Bartlett pears, prunes, plums, cherries. Fmly 5.
Crandall D A, Spgvl, 12A 3 mi E. Wheat, oats, beets, meadow hay.
Crandall D D, Spvgl, 3A in S city limits. Elberta peaches.
Crandall, Delos D, Spgvl, 17A 1 mi S. Beets, alfalfa, wheat. Fmly 8.
Crandall D M, Provo RFD 2, phone 147-R-3, 40A 8 mi N, 40A 7 mi N. Pears, apples, Muscat grapes, peaches, wheat. Fmly 6.
Crandall John, Spgvl, homestead 160A 12 mi E. Grain.
Crandall M E Jr, Spgvl, 17A 1 mi S. Hay.
Crandall M E Jr, Spgvl, phone 130, 35A in city limits. Cattle, beets, tomatoes.
Crandall Milan L, Spgvl, 90A 8 mi SE, 8A ½ mi N. Timothy, wheat, oats, barley. Fmly 2.

You'd hardly know the old place now,
For dad is up-to-date,
And the farm is scientific
From the back lot to the gate.
The house and barn are lighted
With the brightest light I've seen,
The engine in the laundry
Is run by gasoline.
We have silos, we have autos,
We have dynamos and things;
A telephone for gossip,
And a phonograph that sings.
The hired man has left us,
We miss his homely face;
A lot of college graduates
Are working in his place.
There's an engineer and fireman,
A chauffeur and a vet.,
'Lectrician and mechanic—
Oh, the farm's run right, you bet.
The little window where the sun
Came peeping in at morn
Now brightens up a bathroom
That cost a car of corn,
Our milkmaid is pneumatic
And she's sanitary, too;
But dad gets fifteen cents a quart
For milk that once brought two.
—The Courier.

6% FARM LOANS ON LONG TIME
INTEREST PAID ANNUALLY—PRINCIPAL PAID BY INSTALLMENTS
(Address)
INTER-MOUNTAIN RURAL CREDIT ASSOCIATION
604-606 McINTYRE BLDG. SALT LAKE CITY

Crandall Myron L, Spgvl, Box 414, 80A 8 mi E, 200A grazing. Dairy, Durham cattle, horses, wheat, alfalfa, timothy.
Crandall Myron N, Spvgl, 240A 8 mi SE. Wheat, alfalfa, grazing. Fmly 9.
Crandall R F, Provo, 671 N 2 E, 11A 6 mi N. Alfalfa. Fmly 3.
Crane Harry, Provo RFD 2, Box 53, phone 439-J-1, 3A 1¾ mi N. Fruit, potatoes, raspberries. Fmly 8.
Craner J J, Colton. Land owner.
Crawford Gardner J, Thistle. Land owner.
Crawford Melvin G, Thistle. Land owner.
Creer Alvin R, Sp Fork, phone 103-M, 150A, 2 mi SW, rents 5A owned by Mrs Cecil Lloyd. Beets, wheat, alfalfa. Fmly 8.
Creer A Roger, Sp Fork, 60A 1 mi S. Beets, wheat, alfalfa. Fmly 6.
Creer C C, Sp Fork, phone 25-J, 160A ½ mi E Thistle, homestead 160A. Wheat, oats, beef cattle.
Creer James M, Sp Fork, phone 104-M, 100A 1 mi SW. Beets, alfalfa, wheat. Fmly 3.
Creer John P, Sp Fork, 65A 4 mi E. Alfalfa, grazing. Fmly 8.
Creer Roger W, Sp Fork RFD 1, phone 3-W, 85A 1 mi S. Beets, alfalfa, wheat. Fmly 6.
Creer Willard O, Sp Fork RFD 1, 160A 3 mi S. Alfalfa, wheat, beets. Fmly 4.
Creer Wm R, Sp Fork, 100A 4 mi NW, 125A 5 mi NW. Grain, beets, alfalfa.
Croff Arthur, Santaquin, 38A 2½ mi N. Wheat, beets, Elberta peaches. Fmly 6.
Crompton E, Am Fork, 4A ¼ mi W. Alfalfa. Fmly 3.

THE MAN BEHIND THE PLOW.

They sing about the glories of the man behind the gun,
And the books are full of stories of the wonders he has done;
There's something sort o'thrillin' in the flag that's wavin' high,
And it makes you want to holler when the boys go marchin' by;
But when the shoutin's over, and the fightin's done, somehow
We find we're still dependin' on the man behind the plow.
In all the pomp and splendor of an army on parade,
And through the awful darkness that the smoke of battle's made;
In the halls where jewels glitter and shouting men debate;
In places where the rulers deal out their honors great,
There is not a single person who'd be doin' business now,
Or have medals, if it wasn't for the man behind the plow.
We're buildin' mighty cities and we're gainin' lofty heights;

TIN SHOP
LEWIS JACOBSON, Proprietor
Manufacturer of—Cornices, Skylights, Ventilators, Roofing, Metal Ceilings, Hot Air Heating
P. O. Box 1272 SPANISH FORK, UTAH Phone 66

SPRAY MATERIALS
We Sell the Best to be Had--REX LIME AND SULPHUR
SWIFT'S ARSENATE OF LEAD
BLACK LEAF 40 BEST BY TEST
The WM. M. ROYLANCE CO., PROVO, UTAH

HORR'S BICYCLE SHOPS Provo and Spanish Fork
BICYCLES AND REPAIRS W. S. HORR, Proprietor

BUILDING PRODUCTS AGENCY Established 1907
Utah's Largest and Oldest Dealers in **BUILDING MATERIAL**
Metal and Asphalt Roofing, Asbestos Pipe Covering, Fireproof Paint, etc. Everything in the Building line. Estimates furnished on request
T. BEN MELDRUM, Manager 432 D. F. WALKER BUILDING, SALT LAKE CITY, UTAH

Crompton J F, Am Fork, 25A 2 mi NW. Wheat, oats, hay. Fmly 6.
Crook Hyrum, Payson, 40A 2 mi N. Beets.
Crook Lyndon, Payson, 6A 3 mi E. Hay, grain.
Crookston Geo, Am Fork, 19 Main St, PO Box 273, 25A. Beets, alfalfa. Fmly 4.
Crookston Robert H, Am Fork, 30A 2 mi S. Wheat, oats, wild hay, beef cattle. Fmly 6.
Crookston Thomas Sr, Am Fork, 3¼A 2 mi W, 6¾A 1¼ mi SW. Hay. Fmly 3.
Crossman Geo T, Fairfield, 1A 2 blks S. Garden truck. Fmly 3.
Crowther Jas F, Provo, 392 N 2 E, 97A 1½ mi NE. Holstein and Jersey cows, milk, cream, cheese, strawberries, tomatoes.
Crump Jos J, Sp Fork RFD 2, phone 2495, 60 A 4 mi NW. Beets, alfalfa, wheat, oats, cattle, hogs.
Crystal Wm J, Am Fork, 40A ½ mi W. Wheat, alfalfa, beets. Fmly 4.
Cullimore A L, Pl Grove RFD 1, Box 10, phone 1-W, 58A 2 mi SE. Beets, alfalfa, clover, apples, Bartlett pears. Fmly 10.
Cullimore W J, Pl Grove RFD 1, Box 28, 35A 1½ mi S. Alfalfa, grain, beets. Fmly 10.
Culmer H, Pl Grove RFD 1, Box 88, 21A 1½ mi SE. Apples all kinds. Fmly 5.
Cunningham Geo, Am Fork, 3A ½ mi NE, 10A 1½ mi NE. Barley, wheat, hay. Fmly 3.
Cunningham J, Am Fork, 8A in city limits. Wheat. Fmly 4.
Cunningham Dr S J, Pl Grove RFD 1, Box 54, 15A 3 mi S. Strawberries, raspberries, apples.
Curtis A G, Spgvl, 40A 3½ mi SE. Wheat, hay, hogs, chickens.

The Best of the GOOD ONES SPRING CANYON COAL

Curtis A L, Payson, 20A in Salem, 13A 1 mi NE. Beets, wheat. Fmly 7.
Curtis D A, Payson, 75A 4 mi SE. Alfalfa, wheat.
Curtis E R, Payson, 19A ¾ mi N. Alfalfa, beets, wheat. Fmly 3.
Curtis Frank, Payson, 1A ½ mi NW. Peaches, garden truck. Fmly 5.
Curtis Fred, Salem, 123A 1½ mi NW. Alfalfa, beets, Holstein and Durham cattle. Fmly 9.
Curtis H J, Payson, phone 61-J, 13-A 1 mi NW, rents 6A adj owned by L Brimhall. Beets. Fmly 6.
Curtis Heber J, Payson, phone 61-J, 14A 2 mi NW, rents 5A owned by Eliza Brimhall, Payson. Potatoes, alfalfa, beets.
Curtis Jas, Spgvl, 8A 2 mi SE. Peaches, apples, tomatoes. Fmly 3.
Curtis K T, Salem, 8A ¼ mi N, rents 9A owned by S T Curtis. Beets. Fmly 4.
Curtis N T, Payson, 50A 2 mi N. Alfalfa, pasture.
Curtis N T, Payson, 5A ½ mi NW. Alfalfa, grazing. Fmly 5.
Curtis P Geo, Payson, 45A 1 mi N, 30A 4 mi NW. Beets, grain.
Curtis S T Jr, Sp Fork, 13A 2 mi S. Wheat, oats, alfalfa.
Curtis Wm T, Spgvl, 160A 12 mi SE. Wheat, alfalfa. Fmly 4.
Cushing H P, Santaquin, 10½A 2½ mi NW, 7A in city limits, alfalfa, wheat, oats, potatoes. Fmly 4.
Cushing Heber, Santaquin, 10A ½ mi NE, 6A ¾ mi NE. Wheat, hay. Fmly 4.
Cushing S R, Santaquin, 20A 2½ mi NW. Wheat, hay. Fmly 7.

We're winnin' lots of glory and we're setting things to rights;
We're a-showin' all creation how the world's affairs should run;
Future men'll gaze in wonder at the things that we have done,
And they'll overlook the feller, just the same as they do now,
Who's the whole concern's foundation—that's the man behind the plow.

—Better Farming.

HOW DO YOU TACKLE YOUR WORK?

How do you tackle your work each day?
Are you scared of the job you find?
Do you grapple the task that comes your way
With a confident, easy mind?
Do you stand right up to the work ahead
Or fearfully pause to view it?
Do you start to toil with a sense of dread
Or feel that you're going to do it?

You can do as much as you think you can,
But you'll never accomplish more;
If you're afraid of yourself, young man,
There's little for you in store.
For failure comes from the inside first,
It's there if we only knew it,
And you can win, though you face the worst,
If you feel like that you're going to do it.

Success! It's found in the soul of you,
And not in the realm of luck!
The world will furnish the work to do,
But you must provide the pluck.
You can do whatever you think you can,
It's all in the way you view it;
It's all in the start that you make, young man,
You must feel that you're going to do it.

How do you tackle your work each day ?
With confidence clear, or dread?
What to yourself do you stop and say
When a new task lies ahead?
What is the thought, that is in your mind?
Is fear ever running through it?
If so, tackle the next you find
By thinking you're going to do it.

—Edgar A. Guest in the Detroit Free Press.

WHEN FATHER WORKS.

Father's settin' out cabbage plants—
"Bill you git them holes ready,
An' Jeb, you han' me the waterin' can,
An' Marthy, ho' that line steady."

WM. H. CHILD & CO., Brokers
Established 17 Years
References: Any Bank in Utah
FREE MARKET LETTER UPON REQUEST. A Post Card will bring you particulars on several good Utah stocks that will make big money for you. Write Us Today
MINING EXCHANGE BLDG., SALT LAKE CITY, UTAH
Branch Offices: Eureka, Provo, Utah

F. M. BROWN, *Pharmacist*
AMERICAN FORK Phone 65 UTAH
We may not be the nearest DRUGGIST to you but we will try to come the nearest to pleasing you
Prescriptions CALLED FOR and DELIVERED
No Extra Charge

PREPAREDNESS

The grim reaper took your neighbor. He'll knock for you. Are you prepared to go? Is Your Life Insured?

INTERMOUNTAIN LIFE INSURANCE CO.

Boston Bldg. A HOME INSTITUTION Salt Lake City

L. C. SMITH & BROS. TYPEWRITER CO. 8 Post Office Place Salt Lake City, Utah

Typewriters Sold, Rented and Repaired

MANUFACTURERS OF THE SILENT TYPEWRITER

IF YOU WANT TO BUILD
IF YOU WANT TO DECORATE
IF YOU WANT TO IMPROVE YOUR PREMISES

SEE US Central Lumber & Hardware Co. PAYSON . . . . . UTAH

D

Dahle Jacob, Sp Fork, 30A 1 mi NW. Alfalfa, wheat, oats.
Dahle Jemima, Sp Fork, 2A 2 mi S. Garden truck. Fmly 7.
Daley A L, Spgvl, 12A 7½ mi E, Sp Fork canyon. Wheat.
Daley Arthur, Payson, 30A 1 mi S, 100A 6 mi N. Peaches, apples, wheat. Fmly 8.
Daley Chas A, Spgvl, 320A 12 mi SE, 6A 1 mi SE. Peaches, cherries, garden truck, wheat, oats, barley, Everett seed potatoes. Fmly 2.
Daley Frank, Payson, rents 43A owned by M H Daley, Sr. Wheat, alfalfa, peaches.
Daley Frank, Payson, 84 A 4 mi NW. Wheat, alfalfa. Fmly 8.
Daley Graham L, Provo RFD 2, Box 61, Phone 517-J-1, 31A 2¼ mi NE. Elberta peaches, wheat, White Leghorn chickens. Fmly 3.
Daley Jos S, Provo, 40 W 3 S, 22A 1½ mi SW. Beets, hay, grain, potatoes. Fmly 7.
Daley Mathew H Sr, Payson, 43A rented to Frank Daley. Wheat, alfalfa, peaches. Fmly 2.
Dallin Geo, Spgvl, 25A 1 mi SE, rents 25A owned by Julia Maycock and John Bryan. Oats, wheat, beets, alfalfa.
Dallin Stephen, Spgvl, 4A 2 mi SE. Beets, cherries, peaches.
Dalton S E, Spgvl, 20A ½ mi S, rents 35A ½ mi S owned by Mrs Margaret Friel. Hay, beets, wheat.
Daly Frank, Payson, 22A homestead 160A 6 mi NW. Wheat, hay. Fmly 6.
Dangerfield Jabez, Provo, 986 W 3 S, 3A 1 mi SW. Oats, apples, cherries. Fmly 3.
Daniels Ada, Payson, 2A in city limits. Vegetables, fruit.

Father's puttin' the carpet down.
"Wow!" He's hit his thumb!
"Lindy, fetch that box of salve,
"And do tell ma to come."

Father's makin a flower bed—
"Bill, you git the rake,
An' Marthy, fetch me a bucket of dirt;
Somehow my shoulders ache."

Father's beatin' the carpet—
"Here, Jeb, you take the stick
An' give the thing a poke or two;
I'm feelin' kinder sick."

Father's settin' out maple trees—
"Marthy, you hold it so,
An' Bill, you shovel in the dirt;
I'm all tuckered out, you know."

Father's trimmin' the maple trees—
"Jeb, you file that saw,
An' Bill, you fetch me the ladder, quick,
An' Lindy, you call yer ma."

At ev'enin' ma gets supper,
An' the boys do up the chores,
An' Lindy does the dishes,
While father loudly snores.

Springville, Utah W. E. DUNN, Proprietor

DUNN'S AUTO, BICYCLE & TIN SHOP

AUTO TIRES AND ACCESSORIES. GENERAL REPAIRING.

TIN AND SHEET METAL WORK. ALL KINDS OF NOVELTY WORK.

Daniels Clarence, Payson, 2A in city limits. Vegetables.
Daniels John & Sons, Payson, 108A 2 mi W. Wheat, oats, potatoes, beef cattle, hogs.
Daniels O A, Payson, 3A in city limits. Vegetables.
Darrant A J, Provo RFD 2, Phone 474-M, 21A 1½ mi SW. Beets, wheat, truck garden. Fmly 10.
Davis Alfred, Sp Fork RFD 1, 3A 1 mi S. Potatoes, corn. Fmly 5.
Davis Alfred, Sp Fork, 1A 1 mi S. Garden truck, chickens. Fmly 6.
Davis Alma Willard, Salem, 12A 1¼ mi E. Beets, potatoes, wheat. Fmly 6.
Davis Andrew, Provo RFD 1, Box 78, 5A 4 mi NW. Garden truck, peaches, alfalfa. Fmly 3.
Davis Mrs Alta, Payson, 8A in city limits. Alfalfa.
Davis Alphonza M, Lehi, PO Box 355, 22A ½ mi S, 45A 1½ mi N. Wheat, oats, barley, potatoes, alfalfa, beets, Jersey cattle, Percheron horses. Fmly 5.
Davis Burdell L, Provo RFD 2, Box 47, Phone 584-J-1, 26A 3½ mi NE. Hay, peaches, cherries, raspberries, strawberries. Fmly 4.
Davis Catherine G, Sp Fork, 7A 1 mi W. Alfalfa, beets. Fmly 4.
Davis Dennis J, Provo RFD 1, Box 315, 22A 3½ mi NW. Grapes, apples, apricots, cantaloupes, watermelons, prunes, pears, tomatoes, peaches, plums.
Davis D R, Provo RFD 2, Box 74-A, 5A 3½ mi NE. General farming. Fmly 5.

Then ma she talks in whispers,
An' the boys step 'round tiptoe,
For fear they'll wake up father;
"He's so dreadful tired, you know."

—Bayoll Ne Trele, in Omaha Bee.

WE SHOULD SMILE.

"The thing that goes farthest toward making life worth while;
That costs the least and does the most, is just a pleasant smile.
The smile that bubbles from the heart that loves its fellow men
Will drive away the cloud of gloom and coax the sun again.
It's full of worth and goodness, too, with manly kindness blent;
It's worth a million dollars, and it doesn't cost a cent.

There is no room for sadness when we see a cheery smile;
It always has the same good look—it's never out of style;
It nerves us on to try again, when failure makes us blue—

HANAN SHOES
MANHATTAN SHIRTS
FOWNES GLOVES
PHOENIX HOSE
KNOX HATS

WHEN you want Men's Apparel this is the place to buy it. Salt Lake boasts no greater establishment than "Utah's Greatest Clothing Store." Sampeck Clothes for Boys

Gardner and Adams Company

THE HOME OF HART, SCHAFFNER & MARX CLOTHES

GATRELL'S UNIQUE SCHOOL of PRACTICAL BUSINESS, SHORTHAND and TYPEWRITING
The Quickest and most Efficient School in the City. WRITE US.
THREE MONTHS COURSE $20.00 or $8.00 PER MONTH
GEO. GATRELL, Principal SALT LAKE CITY, UTAH BE SOMEBODY

Davis Elisha H, Lehi, 50A 1½ mi N, homestead 320A 8 mi SW. Turkey Red wheat, Rhode Island Red chickens, O I C hogs. Fmly 6.
Davis Elizabeth, Salem, 4A ½ mi N. Alfalfa, garden truck. Fmly 1.
Davis Ellen, Salem, 2A 1 mi E. Beets. Fmly 3.
Davis Frank B, Salem, 30A ½ mi N. Pasture, beets, wild hay. Fmly 5.
Davis Frank Roy, Sp Fork, 30A 1 mi S. Alfalfa, beets. Fmly 3.
Davies F S, Provo RFD 2, Box 157, 17A 1½ mi NW. Strawberries, hay, vegetables. Fmly 5.
Davis Henry W, Provo RFD 1, Box 246, Phone 178-J-3, 6A 4½ mi NW. Raspberries, peaches, hay, grapes. Fmly 8.
Davis H M, Salem, 100A 3 mi N. Beets, wheat. Fmly 6.
Davis H M, Sp Fork, 150A 2½ mi S. Grazing, beets, wheat. Fmly 3.
Davis Homer, Provo RFD 1, 12A 3 mi NW. Vegetables, cherries, peaches. Fmly 3.
Davis Howell, Sp Fork, Phone 105-J, 36A 1½ mi SW. Alfalfa, wheat, beets. Fmly 6.
Davis Hyrum B, Salem, 30A ½ mi SE. Potatoes, beets, wheat. Fmly 8.
Davis John, Spgvl, 15A 2 mi SE. Grain, tomatoes, peaches, alfalfa.
Davis John S, Sp Fork, 7A 2 mi S. Beets, turkeys. Fmly 5.
Davis J H, Am Fork, 1½A in city limits. Elberta and Crawford peaches.
Davis J M, Spgvl, 4A 4 mi SE. Garden truck. Fmly 3.
Davis Jos Sr, Lehi Junction, 4A in N Lehi, 20A 2 mi N. Turkey Red and Silver Club wheat, alfalfa. Fmly 5.
Davis J S, Sp Fork, 27A 1 mi S. Beets, wheat. Fmly 6.

Such dimples of encouragement are good for me and you.
So smile away; folks understand what by a smile is meant—
It's worth a million dollars and it doesn't cost a cent."

DO IT NOW.

"If you've found a task worth doing,
Do it now.
In delay there's danger brewing,
Do it now.
Don't you be a bye-and-byer,
And a sluggish patience-tryer;
If there's ought you would acquire,
Do it now.

If you'd earn a prize worth owning,
Earn it now.
Drop all waiting and postponing;
Drop it now.
Say, "I will!" and then stick to it,
Choose your purpose and stick to it;
There's but one right way to do it.
Do it now.

All we have is just this minute,
Use it now.
Find your duty and begin it;
Find it now.

UTAH-IDAHO SUGAR
ABSOLUTELY PURE
The Cooperation of Sugar Beet Raisers is Appreciated

Davis K T, Salem, 70A 1½ mi SE. Grain, alfalfa.
Davis Lars, Salem, 20A 1 mi E, rents 20A adj owned by Sarah Davis. Beets. Fmly 4.
Davis Lehi R, Sp Fork, 20A 1 mi W. Alfalfa, wheat, beets. Fmly 9.
Davis LeRoy, Lehi, rents 40A 1½ mi N owned by Elisha Davis. Blue Stem wheat, White Russian oats, alfalfa, Berkshire and Duroc-Jersey hogs. Fmly 8.
Davis Lucius, Salem, 50A ½ mi S. Alfalfa, beets, wheat. Fmly 8.
Davis Mary E, Provo, 1020 W 5 N, 27A. Beets, alfalfa, wheat. Fmly 5.
Davis Mary E, Provo RFD 1, 10A 3 mi NW. Peaches, alfalfa. Fmly 3.
Davis M E, Provo, 1020 W 5 N, 26A 1¼ mi NW. Hay, grain, beets, potatoes, fruit.
Davis M J, Provo, 5A 1 mi SE. Alfalfa.
Davis Norman, Provo RFD 1, 18A 3 mi NW. Vegetables, peaches. Fmly 6.
Davis Philip, Sp Fork, 32A 2 mi W. Beets, wheat, alfalfa.
Davis Philip, Sp Fork, 15A 1 mi SE. Alfalfa, wheat. Fmly 6.
Davis Ray J, Salem, 30A 1 mi E. Alfalfa, wheat, beets. Fmly 7.
Davis Ruben, Lehi, 14A in S Lehi. Beets, Idaho Rural potatoes, alfalfa, Plymouth Rock chickens, Jersey cows, White Chester hogs. Fmly 5.
Davis S W, Sp Fork, 30A 5 mi SW. Wheat, oats, beets.
Davis Warren E, Sp Fork, Phone 2-J, 33A ½ mi S. Milking strain Devon cattle. Fmly 2.
Davis W E, Sp Fork, Phone 3-R, 14A 1 mi S. Alfalfa, cattle. Fmly 9.

Surely you're not always going
To be a "going-to-be," and knowing
You must sometime make a showing;
Make it now."

WOULD YOU SELL?

"If every thought you ever cherished—
Every thought both good and bad,
If all the impulses you have nourished—
Every motive you e'er had,
If every act of your whole being—
Be it base or pure or vile,
Were just one picture—all men seeing,
Would your lips still wear a smile?

If such a picture could be painted—
Should be painted clear and bold,
If your life that seems untainted,
Have its story therein told;
Then if all the gold that earth e'er yielded—
Piled in one great shining heap,
Were offered you—or the view unshielded,
Which would you prefer to keep?

HIS LAST CHANCE.

"It is said," he remarked reflectively, "that women's hands are growing larger."
"Well?" she returned inquiringly.

M. S. LOTT PLUMBING AND HEATING
Supplies of All Kinds, Estimates Furnished FREE
Steam and Hot Water Installations
First Class Service at Regular Prices.
LEHI UTAH

DRINK HABIT CONQUERED IN THREE DAYS AT NEAL INSTITUTE DRUG and TOBACCO HABITS SUCCESSFULLY TREATED
525 EAST 2nd SOUTH ST. PHONE WAS. 1791 SALT LAKE CITY

Utah Typewriter Exchange Co.
All makes of Typewriters Exchanged, Sold and Repaired. Agents Edison-Dick Mimeographs. Elliott Addressing Machines.
36 WEST SECOND SOUTH PHONE WAS. 430 SALT LAKE CITY, UTAH

MILLER AND VIELE
FARM LOANS
803-807 KEARNS BLDG. SALT LAKE CITY

Write Us

We are financial correspondents—Union Central Life Insurance Co. Assets over $109,000,000.00. LONG TIME LOANS. Liberal Rates. Liberal Partial Payment Options. See US first.

Davis W M, Salem, 3A in city limits. Elberta peaches, vegetables.
Davis W M, Sp Fork, 12A 2 mi NE. Beef cattle.
Davis Wm, Goshen, 3A. Meadow grass.
Davis Wm T, Sp Fork, 20A 1 mi N. Alfalfa, cattle. Fmly 5.
Davidson R W, Spgvl, rents 3A in city limits. Fruit, garden.
Daw, Mary E, Fairfield, 40A.
Daw Royal J, Fairfield, land owner.
Daw Wm I, Fairfield, 20A 1 mi SE, rents 40A owned by Frank Carson. Dryland wheat, oats. Fmly 4.
Deal J C, Provo, 240 S 2 E, phone 555-R, 52A on Mapleton bench. Peaches. Fmly 2.
Deal Roe A, Spgvl, phone 211-R-1, 105A 2 mi E. Peaches, cherries, apples, small fruit. Fmly 2.
Dean Samuel, Am Fork, 13A 1 mi E. Potatoes, wheat, oats, barley, onions.
Dean Samuel E, Am Fork, 10A in city limits. Wheat, onions, oats. Fmly 7.
Decker Ferra, Provo, 363 N Acad Av, phone 537-M, 23A rented.
Deglebeck J H, Fairfield, land owner.
De Graw, John, Payson, 23A 3 mi SE. Wheat.
De Graw Joseph A, Sp Lake, 20A 1 mi W. Wheat, alfalfa. Fmly 4.
De Graw Warren, Payson RFD 1, 20A 3¾ mi SW, rents 20A owned by Rhoda Wickers. Beets, wheat. Fmly 5.
DeLong W F, Provo RFD 2, 5A 1½ mi SW. Mixed apples. White Leghorn chickens. Fmly 2.
Demick David, Sp Fork, 7A 2 mi W Lake Shore. Beets.
Dennis John T, Provo, 659 N 3 E, phone 511-J, 2½A ½ mi N. Truck farming, celery a specialty. Fmly 6.

"Yes," he asserted. "And the worst of it is that there is every likelihood that this tendency will continue."

"Yes?" she said in the same inquiring tone.

"Yes," he repeated. "You see, driving, and golf, and tennis, and other sports that women have recently taken up are responsible for it."

"In that case," she said with a glance at her own dainty hands, "you'd better speak quick if you want a small one."

He realized that it was the opportunity of a lifetime, and he therefore spoke promptly.

SHE PROVED HIS IGNORANCE.

"It seems to me, my dear," remarked the young husband, at the Christmas dinner, "that there is something wrong with this cake.

"That shows what you know about it," laughed the bride triumphantly; "because it says in the cook book it is perfectly delicious."

WHY THE PARSNIPS DIED.

"Do you know, my boy, they have some wonderful things out in America?"

"Yes, so I've heard."

"Why, when I was out there I saw parsnips so big they had to use a steam crane to get them out of the ground."

"That's nothing to brag about! Why, I saw some parsnips in Lancashire once that had been treated with a patent fertilizer. The result was astonishing. Those parsnips for size easily beat all records, and just how far the roots penetrated into the earth we could not guess; but, to our disappointment, the plants suddenly withered and died."

"What was the matter with them? Outgrew their strength, I suppose?"

"No; we found out afterwards that it was because the ends of the roots had been nibbled off by the rabbits in Australia."

"FIFTY-FIFTY."

In Cornwall there was a case involving the ownership of an eight-day clock. After listening to the parties the Judge said to the plaintiff;

"You get the clock."

"What do I get?" complained the defendant.

"You get the eight days."

NOT SOCIALLY INCLINED.

"That new feller don't seem to give a heck for society."

"What makes ye think so?"

"Why, he's lived here for a week and durned ef he's been down to see the train come in once!"

Dennis Philip, Provo, 658 N 3 E, 10A 1 mi NE. Wheat, peaches. Fmly 4.
Denver W E, Pl Grove, Box 170, 13A 1½ mi S, rents 15½A 2 mi SW owned by O J Denver, Provo. Dairy products, beets. Fmly 2.
Denrodon Wm & Geo, Am Fork RFD 1, 160A 1½ mi NE Alpine. Fruit, apples, raspberries, strawberries. Fmly 2.
Depew Chas, Payson, 25A 4 mi SE. Wheat, barley, oats, alfalfa. Fmly 5.
Derrick T M, Thistle, land owner.
Devenish Timothy R, Spgvl, 1A 4 blks NW. Garden truck. Fmly 4.
Devey A Jr, Am Fork RFD 1, 70A 1 mi N Alpine. Alfalfa, wheat, oats. Fmly 8.
Devey John Jr, Lehi, 320A 12 mi W. Dryland wheat.
Devey Land & Live Stock Co (John Devey Pres), Lehi, 600A 5 mi NE Cedar Fort. Turkey Red wheat, corn, Durham cattle.
Devey Wm H, Am Fork RFD 1, 60A 1½ mi SE Alpine, rents 30A 1 mi W owned by B Y Nash. Potatoes, general farming. Fmly 10.
Dexter John, Payson, 4A ¾ mi SW Benjamin. Beets, apples. Fmly 2.
Diamond J B, Spgvl, 15A 2 mi W, 4A NW. Alfalfa, grain, beets, mules.
Diamond Leonard, Spgvl, 20A 3½ mi SE, rents 5A 1 mi SE owned by Mrs O Bolden, homestead 160A at Thistle. Alfalfa, wheat, oats. Fmly 6.
Diamond T E, Spgvl, 11A 3 mi SE Mapleton, 41A ½ mi NW. Hay, beets, grain.
Dibble Eloise, Spgvl, 35A 3½ mi SE. Wheat, alfalfa.

DR. L. B. PHILPOTT
VETERINARIAN
Office: 187 W. 1st South
Phone 408 Provo Utah

JEX LUMBER COMPANY
SPANISH FORK - - - UTAH
Lumber and Mill Work
Builders Hardware
All Kinds of Fencing
Garden Hose
Carpenters Tools
Paints, Oils and Glass
Plaster and Cement
Spring Canyon Coal
PHONE NINE AND GET DELIVERIES ON TIME

W. H. FRESHWATER
136 W. Center
EVERYTHING FOR THE FISHERMAN
GUNS, AMMUNITION, FISHING TACKLE
Provo, Utah
HARDWARE SPORTING GOODS

Capitol Garage
CAPITAL SERVICE
PHONE WASATCH 4051 SALT LAKE CITY
123 SOUTH STATE STREET
Storage, Washes, Gasoline, Oil and Accessories, Repair Work Guaranteed
We Call For and Deliver Cars, We Have a Fireproof Garage With Ladies' and Gentlemen's Rooms Supplied With Toilet Necessities. The Only Vacuum Cleaner in the West For Cleaning Tops, Cushions and Robes. This Service Free to Patrons. Safety of Robes, Etc. Guaranteed.
BONDED EMPLOYEES——OPEN DAY AND NIGHT

PORTER-WALTON CO.
Seed and Nursery Specialists For Western U. S. A.
Plant Mountain Grown Seeds, Shrubs and Trees
They're More Vigorous
Write For Free Seed and Nursery Book
SALT LAKE CITY - - UTAH

THE NEW WILSON HOTEL
RATES PER DAY 35c - 50c - 75c
SPECIAL RATES BY WEEK OR MONTH
MRS. A. D. GRIM, Prop.
PROVO, UTAH
Across from Orem Depot

Dibble Willis, Spgvl, rents 100A 3 mi SE owned by Eliza Dibble, homestead 160A 4 mi SE. Alfalfa, peaches, wheat. Fmly 6.
Dickerson Carl, Pl Grove, 20A. Wild hay, meadow pasture. Fmly 1.
Dickerson Joseph, Pl Grove, 17A ¼ mi E. Barley, alfalfa, beets, orchard. Fmly 3.
Dickerson Joseph A, Pl Grove, 2A ½ mi SE. Apples, peaches, plums, raspberries. Fmly 6.
Dickerson S A, Am Fork, 2A in city limits. Potatoes, raspberries, currants. Fmly 4.
Dimmick David, Sp Fork RFD 2, 8A 7 mi NW. Beets, market garden. Fmly 5.
Dinon Ernest, Provo, 800 W 5 N, 3A 1 mi NW. Beets, wheat. Fmly 8.
Dittmore Mrs C D, Pl Grove RFD 1, Box 24-A, 14A 1½ mi S, 5A 1 mi W. Beets, grain, peaches, alfalfa, potatoes. Fmly 2.
Dittmore D M, Pl Grove RFD 1, Box 55-A, 18A 3½ mi S. Potatoes, strawberries, raspberries, beets, orchard. Fmly 10.
Dittmore Geo M, Pl Grove RFD 1, Box 45, 10A 2½ mi S, 13A 2 mi SW, 20A 3 mi SE. Potatoes, beets, alfalfa, grain, apples, milk, peaches. Fmly 3.
Dixon Albert, Provo, 59 W 3 N, phone 323-J.
Dixon Arthur, Provo, 255A.
Dixon Chas A, Provo, 180A.
Dixon C F & Son, Payson, phone 57-R, 500A 1 mi E on State road. Beets, hay, oats, Hereford cattle, sheep. Fmly 3.
Dixon D O, Provo, 800 W 5 N, 3A 1 mi NW. Hay, potatoes, beets. Fmly 8.
Dixon Edward H, Payson, 15A 2½ mi SW, 18A 2½ mi NW. Beets, hay, wheat, potatoes. Fmly 5.
Dixon E H, Payson, 8A ½ mi NW. Beets. Fmly 7.

A SURE WAY.

Mrs. Hashmore (the landlady)—Well, I must do something to keep the wolf from the door.

Boarder—I don't know that it is altogether necessary. Let him come in and tackle one of your breakfasts, and I don't think he'll ever trouble you again.

TOO LITERAL.

The phone tintinnabulated.

"Is this the office of the Daily Squawk?" asked the voice.

"Yes."

"Well, then, I want you to put in my dear husband's death notice, 'Gone to rest,' in an appropriate place."

The next morning it read: "Gone to rest in an appropriate place."

WOULD OBEY ORDERS.

The foreman swore at Cassidy for not fully loading up his hod. The hod, he said, would hold so many bricks, and Cassidy must take a full load up the ladder every trip.

One morning the supply of bricks ran out and Cassidy, after gathering every brick in sight, found he was still short of the proper number. He yelled up to a workman on the fifth story.

"What do you want?" asked the workman.

"Throw me down wan brick," shouted Cassidy, "to make good me load."

THE H. G. BLUMENTHAL CO.
Makers of Metal Work of Every Description.
PLUMBING AND HEATING
We carry Valves, Pipe Fittings, etc.
474 West Center Street, Provo, Utah Phone 109

Dixon Jno D, Provo, cashier F & M bank, 440 N 5 W, phone 5967, 131A. Variety peaches.
Dixon LeRoy, Provo, City Comnr, phone 596-J.
Dixon W D, Payson, phone 136, 83A 3 mi NE. Alfalfa, grain, beets. Fmly 5.
Done John Jr, Payson, phone 20-J, 65A 4 mi NW, 15A 2½ mi E, 15A 2½ mi W. Alfalfa, wheat, beets. Fmly 6.
Dorton Charles, Lehi, rents 60A owned by Dorton estate. Beets, Colorado special wheat, alfalfa seed, Durham cattle.
Dorton Joseph E, Lehi, 15A in E Lehi. Beets, Silver Club wheat, oats, barley. Fmly 4.
Dougall H M, Spgvl, 200A 1 mi NW, 2800A 12 mi NE in Hobble Creek. Cattle, sheep, beets. Fmly 3.
Dougall John W, Spgvl, 12A 1 mi W. Wheat, alfalfa. Fmly 6.
Dougall U M, Spgvl, range 12 mi E Provo, homestead 160A. Grain, alfalfa.
Douglas Estate (Mrs Naoma A Douglas), Provo, 707 E 3 S, phone 157-J, 3½A ¼ mi SE. Wheat. Fmly 3.
Dowble R F, Provo RFD 2, Box 96, 6A 4 mi S. Hay.
Dowdell J R, Spgvl, rents 70A 1½ mi S owned by Ann Phillips. Oats, wheat, rye, beets.
Downs Clarence H, Provo RFD 1, 3A 6 mi N. Raspberries, tomatoes, potatoes. Fmly 3.
Downs Henry, Provo RFD 1, Box 164, 10A 5 mi NW on State road. Raspberries, peaches, sweet cherries, red currants, Jonathan apples. Fmly 9.
Downs Wm, Pl Grove RFD 1, Box 60, 16A 3½ mi S. Wheat, alfalfa, strawberries, raspberries, peaches. Fmly 4.

Comfort Indoor Closet
ODORLESS SANITARY
GERM-PROOF
Every home without sewerage needs one. Most convenient, meritorious home necessity in a century. A boon to sick people. Can be placed anywhere in house.
Makes Outdoor Privy Unnecessary
Put a warm Comfort Toilet in your home; a guarantee of healthy, sanitary conditions. Germ-life killed by chemicals in retort. Emptied once a month—no more trouble than throwing out coffee grounds. Needs no other attention. Boards of Health endorse it. Write now for literature, prices, etc. Agents wanted—exclusive territory.
Comfort Chemical Closet Co.
2025 Factories Bldg. Toledo, Ohio

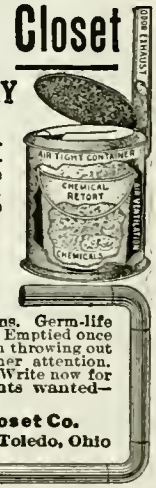

CALL ON, PHONE OR WRITE THE
J. B. SEELY IMPLEMENT CO.
AMERICAN FORK UTAH
FOR THE McCORMICK LINE OF IMPLEMENTS AND REPAIRS.
ALSO THE FULL I. H. C. LINE

SALT LAKE CITY, UTAH
NEWHOUSE HOTEL
F. V. HEIM Managing Director
400 ROOMS---EVERY ROOM WITH BATH AND OUTSIDE EXPOSURE, FIREPROOF
RATES $1.50 AND UPWARDS, WELL EQUIPPED WITH SAMPLE ROOMS FOR COMMERCIAL MEN
DANCING from 4.30 to 6 p.m. and from 10.30 to 12.30 p.m. THE FAMOUS HUNGARIAN ORCHESTRA PLAYS during DINNER and LUNCH

PROVO TEA AND CHINA CO.
50 North Academy Ave. PROVO, UTAH
We have a complete line of the best Tea, Coffee, Spices Extracts, Aluminum, Granite, Enameled Ware, China and Crockery, etc. We carry ten open stock Dinner Sets, where you can replace any piece broken. Let Us Treat You Right.

WOODHEAD LIVERY, HACK & TRANSFER CO.
PROVO
PHONE 298
ALL KINDS OF BAGGAGE AND TRANSFER

Draper Bud B, Provo RFD 1, Box 292, 10A 4½ mi NW. Peaches, apples, grapes, blackberries. Fmly 1.
Draper H C, Provo RFD 1, Box 243, rents 15A 5 mi NW owned by A J Fern, Park City. Peaches, hay, corn, squash, garden truck. Fmly 4.
Draper John, Provo RFD 1, Box 214, 8½A 6 mi NW. Strawberries, peaches, apples. Fmly 8.
Draper Wm, Provo RFD 1, Box 159, 22A 5¼ mi NW. Elberta peaches, Jonathan and Rome Beauty apples. Fmly 2.
Drissel H, Payson, 9A 1½ mi NE, 27A E. Beets, wheat, potatoes. Fmly 6.
Drysdale Henry, Cedar Fort, land owner.
Drysdale John, Cedar Fort, land owner.
DuBois Geo H, Am Fork RFD 1, 10A 7 mi NW. Beets, alfalfa, wheat, potatoes. Fmly 4.
Du Bois Ralph, Fairfield, 320A 5 mi E. Dryland wheat. Fmly 4.
Dudley Albert, Salem, 55A 2½ mi E. Beets, potatoes, wheat. Fmly 5.
Dudley Robert, Lake Shore, 40A 2 mi NW Benjamin. Beets, wheat.
Duffin H E, Provo RFD 1, 30A 5 mi NW. Hay, grain, Elberta peaches, apples, raspberries. Fmly 8.
Duffin W H, Provo RFD 1, 11A 5 mi N. Sweet cherries, Elberta peaches.
Dugdale E M, Provo, 11A 1½ mi NE. Truck farming, tomatoes a specialty.
Duncan Norah, Spgvl RFD 1, 13A 2½ mi N. Wheat. Fmly 3.
Dunn Geo H, Spgvl, 4A in city limits. Small fruit, truck garden, peppers.
Duvall W F, Elberta, 25A, rents 20A owned by Judge Orr. Wheat, apples. Fmly 4.

A POOR BET.

"Mr. Redink," said the boss severely, "you got off yesterday afternoon under the plea of being sick. I saw you afterward going to the races, and you didn't appear to be at all sick."

Mr. Redink was fully equal to the occasion.

"You ought to have seen me after the second race, sir," he said.

A SOLUTION.

Temperance Lecturer—Friends how can we stop the sale of liquor?

Inebriate (in the rear of the hall)— Give it away.

WORKED BOTH WAYS.

Book Agent—Here's a volume crammed with useful information. Chapter one, for instance, tells you how to manage servants.

Housewife—Don't want it. One can't get any help in this town to manage.

Agent—Then here's another chapter in the book on self-help.

TOO BAD.

Ralph was going into the third grade, having successfully passed the holiday examinations, and his parting with his beloved teacher was tearful.

PROVO ICE AND COLD STORAGE CO.
THE SANITARY ICE
The only pure distilled water ice in Utah County.
All Kinds of COAL.
PHONE 508 We keep you cool in summer and warm in winter. PROVO, UTAH

Dye E W, Provo RFD 1, Box 257, 25A 7 mi NW. Beets, wheat. Fmly 3.
Earl Bishop C, Lehi, 8A 2 mi W, 2A in city limits. Red top hay, White Leghorn and Rhode Island Red chickens. Fmly 5.
Earl Elmer, Payson, 10A 1 mi E. Beets, wheat, alfalfa. Fmly 7.
Eddins John B, Pl Grove, 2A in city limits. Strawberries, raspberries, peaches, apples. Fmly 6.
Edman John, Salem, 30A, 1 mi N, rents 20A owned by Edman estate. Wheat, oats, beets, potatoes. Fmly 4.
Edwards Evan, Sp Fork, 8A 2 mi W. Alfalfa, wheat. Fmly 6.
Edwards J W, Lehi RFD 1, 144A 3 mi NW. Alfalfa, sugar beets, Turkey Red wheat, white oats. Fmly 4.
Edward Louis, Thistle, 107A.
Edward Nathan, Thistle, 157A.
Edwards Wm, Goshen, 31A 1 mi W. Beets, potatoes, wheat, oats, alfalfa. Fmly 7.
Eggertsen L E, Provo, 868 N Academy av, phone 562-J, 8A 1 mi N, 18 A 4 mi NW. Alfalfa, Idaho Pearl and Early Ohio potatoes.
Eggertsen S P, Provo, 390 S 5 W, phone 512-M, 10A 1½ mi S W. Beets, alfalfa, barley, wheat. Fmly 5.
Ekins A J, Provo RFD 2, 120A 3 mi SE. Hay, beets, barley. Fmly 6.
Ekins Ernest, Provo, 518 E Center, 62A 1½ mi SW. Grain, potatoes, truck. Fmly 9.
Ekins E L, Provo RFD 1, 30A 3 mi NW. Beets, alfalfa. Fmly 1.
Ekins Mrs Mary, Provo RFD 2, Box 41, 27A 1½ mi N. Beets, fruits. Fmly 10.

"Oh, Miss Ruby!" he wailed. "I wish you knew enough to teach the third grade, so you could come along an' teach me next year!"

"My son, would you suppose the Lord's prayer could be engraved in a space no larger than a nickel cent?" "Well, yes, father, if a cent is as big in everybody's eyes as it is in yours, I think there would be no difficulty in putting it on about four times."

THE REASON WHY.

A gentleman out motoring with a friend noticed that they were crawling along a thoroughfare where previously they had been accustomed to go at full speed. He asked why the car was run so slowly.

"Why," explained the driver of the car, "everybody's carrying home garden tools now, and you can't run over a man without risking a puncture."

PREPAREDNESS.

Grubbs—Are you planning to make any good resolutions?

Stubbs—No, I am already pretty well stocked up in that way. You see, I never used those I made last year.

UTAH COUNTY MATTRESS FACTORY
Let us make you a brand new mattress from old cast-off clothes. Just send us 50 lbs. of clothes and get a 50 lb. new mattress.
PRICES: Common tick $3.50, Medium tick $4.00, Best tick $4.50
OFFICE and FACTORY 661 West 2nd North St., Provo
CHARLES BURROWS, Prop
Phone 345 PROVO, UTAH

GREEN MACHINERY & MANUFACTURING CO.
Machinery Merchants and Manufacturers
Irrigation, Power and Mining Machinery
AMERICAN BUILDING
338 South Main Street (First Building North of Post Office)
Patronize Utah's New Machinery Manufacturing Industry
SALT LAKE CITY, UTAH

62-66 WEST SECOND SOUTH
THE ARROW PRESS
TRIBUNE-REPORTER PRINTING CO.
SALT LAKE CITY

PRINTING BINDING
OFFICE SUPPLIES
OFFICE FURNITURE

Ekins Reed R, Provo RFD 2, 7A 3 mi SE. Hay, hogs. Fmly 4.
Elliott Henry, Provo RFD 2, Box 18, 14A 2 mi NE. Elberta peaches, hay, grain, potatoes. Fmly 6.
Ellis Wm T, Pi Grove, 36A 1 mi NE. Peaches, cherries, wheat, hay. Fmly 6.
Ellison Wm, Provo 561 W 3 S, 2A 2 mi SW. Hay, vegetables. Fmly 7.
Ellsworth German, Payson, 30A 3 mi S. Alfalfa. Fmly 6.
Ellsworth Dr N L, Payson (Spring Lake stock farm), 210A 3 mi SW. Hogs, Holstein cattle, potatoes.
Elmer A L, Payson, rents 8A 1½ mi E owned by Francis Elmer. Wheat, beets, apples.
Elmer F A, Payson, 10A 1 mi E. Apples, wheat. Fmly 4.
Elmer Henry, Clinton, land owner.
Elmer Hyrum K, Payson, 20A ½ mi E. Wheat, beets. Fmly 3.
Elmer Orwin E A, Colton, land owner.
Elmer Sidney, Clinton, 130A.
Elton Wm P, Cedar Fort, 40A 1½ mi E. Wheat, alfalfa, general farming. Fmly 8.
Engels Louis, Fairfield, 135A 5 mi NE. Dryland wheat, rye. Fmly 4.
Enterprise Poultry Farm, Ernest Oakley Propr, Spgvl. White Leghorn chickens.
Ercanbrack C F, Provo RFD 1, Box 81, 35A 3½ mi NW. White Leghorn and Rhode Island Red chickens, hay, apples, peaches, currants, raspberries, gooseberries, cantaloupes, watermelons. Fmly 2.
Ercanbrack Otis L, Goshen, 70A 3 mi S. Alfalfa, wheat, apples, peaches. Fmly 10.
Erdmann Mrs A, Spgvl, truck garden.

"Thar's always hope for the man that ain't never QUITE satisfied with what he has done."

"Much honor, says I, to the patriots that fight for their country; hut more honor to them that keep her out of a fight."

"Lots o' men have been called stubborn for the same reason a mule is. They don't ease up on the collar till the wagon is over the hill."

"You can fool a wise man ONCE, an' some men twice, but thar's blame few that'll "bite" the third time."

"It ain't so much that bein' happy makes a man thankful as that bein' thankful makes him happy."

WHO WAS HE?

"Father," said a boy of twelve, "who was Shylock?"

"What!" exclaimed his father, "have I sent you to Sunday-school for the past six or seven years, only to have you ask me who Shylock was! Shame on you! Get your Bible and find out this minute."

SINGLE COMB WHITE LEGHORNS
THAT ALWAYS WIN
With six birds entered at the Utah State Fair we wnn 1st, 2nd, 4th; 5th pullet, 5th hen, 5th cockerel, and 1st pen. At State Show 1914, with one bird entered we wnn 1st cockerel. If you want good stock with heavy laying qualities, we have them. Hatching egg and baby chicks in season.
Ernest Oakley ENTERPRIZE POULTRY FARM Springville, Utah

Erickson C A, Santaquin, 11A 1½ mi NW. Wheat, oats, beets.
Erickson C W, Spgvl, 2A 8 blks SE. Poultry, Rhode Island Red and Brown Leghorn chickens. Fmly 8.
Erickson Mrs E, Sp Fork, 5A ¾ mi E. Alfalfa.
Erickson J, Goshen, 20A 2½ mi NE. Alfalfa, chickens. Fmly 3.
Erlandson Henry, Payson, 40A 2½ mi SE. Wheat. Fmly 5.
Erlandson Otto, Payson, 40A 2 mi SE. Wheat. Fmly 4.
Eskridge W M, Thistle, land owner.
Evans Mrs Arzley M, Santaquin, 5A in city limits. Rhode Island Red, Buff, White and Brown Leghorn chickens, Elberta peaches, apples, raspberries. Fmly 2.
Evans Ben, Sp Fork, 28A ¾ mi N, 20A NW. Beef, cattle, wheat.
Evans Ben H, Sp Fork, 17 A 2 mi E. Alfalfa, beets, wheat, oats.
Evans David J, Sp Fork, 2A 2 mi S. Garden truck. Fmly 2.
Evans David, Sp Fork, 127A 2 mi S. Grazing, beets, wheat. Fmly 2.
Evans D R, Spgvl, 19A 3 mi SE. Beets, alfalfa, wheat. Fmly 7.
Evans Guy, Lehi, phone 67-J, 75A 2 mi W, 160A range land 15 mi w, 800A 8 mi W, rents 800A owned by Utah Fire Clay Company. Red top, Turkey Red wheat, Durham and Hereford cattle. Fmly 3.
Evans Hyrum C, Lehi RFD 1, phone 14-J, 10A 1 mi N, rents 26A owned by W S Evans. Beets, oats, alfalfa, wheat. Fmly 6.

"'Taint how much a thing costs but how much you want it, that makes it valuable. I reckon ole Robi'son Crusoe would 'a' swapped a hatful o' money for a han'ful o' tobacco."

"We've got no right to criticise the other man 'till we've stepped into his shoes, an' seen ef we could walk straighter than he did."

"Life without any troubles would be as po' sport as shootin' birds on the ground."

HOUSEHOLD HINTS.

ILLNESS AND ACCIDENTS.

In nearly all cases where alcoholic stimulants are used hot water would answer the purpose and leave none of the bad after effects of the former.

In wounds, should an artery be cut, there will be a spray of bright blood at each beat of the heart. The bleeding can often be stopped by elevating the injured leg or arm, and firmly pressing the finger for some time to the point of division, to diminish the size of the vessel at that point, until a clot has formed. Ice broken in a towel and applied is useful, but if these fail, the main trunk of the artery higher up should be

"A Little More For a Little Less"
WELLWORTH STORES CO.
DRY GOODS—MEN'S, LADIES' AND CHILDREN'S FURNISHING GOODS, NOTIONS, GROCERIES AND SHOES
One Low Cash Price to All
PAYSON - UTAH

NEW CENTURY PRINTING CO.
PRINTERS -:- BINDERS -:- STATIONERS
LEGAL BLANKS, LOOSE LEAF FORMS
One of the Largest Plants in Utah
30-32 E. FIRST NORTH ST. PROVO, UTAH

TAYLOR IMPLEMENT COMPANY W. P. MADSEN, Manager PROVO - - UTAH
DURABILITY ECONOMY GUARANTEE
The three most important things to consider in buying farm implements
McCormick Harvesters, Oliver Plows, Weber Wagons, I. H. C. Implements SEE US.

LAMAR HOTEL
MRS. W. S. BROWN, Prop.
A Fine, Quiet Place to Stop—Everything First Class
IN THE HEART OF THE BUSINESS SECTION. PROVO, UTAH

Evans Israel, Lehi, phone 45-R, 600A 2 mi W, 640A canyon land 15 mi W. Wheat, oats, potatoes, alfalfa, red top, Idaho Rural potatoes, Durham and Hereford cattle, barley. Fmly 7.
Evans Jane, Provo, 407 W 1 S, 3½A 2 mi SW. Vegetables.
Evans Jane B, Provo, 407 W 1 S, 3A ½ mi S. Garden truck.
Evans J B, Sp Fork, 5A 1½ ml N, 17A 2 ml E. Alfalfa, wheat, oats.
Evans John D, Sp Fork, 90A 3 mi NW. Wheat, oats, beets.
Evans John S, Lehi, 127A 2 mi N. Alfalfa, wheat, oats, barley, corn, Holstein cattle. Fmly 7.
Evans John W, Sp Fork, rents 4A ¼ mi W. Wheat. Fmly 11.
Evans Jos J, Sp Fork, 150A 2½ mi E. Wheat.
Evans Noble, Lehi RFD 1, 24A 2 mi W. Turkey Red wheat, oats, hay, beets, Hereford cattle. Fmly 1.
Evans Roy, Sp Fork, 50A 2 mi SE. Alfalfa, wheat, beets. Fmly 8.
Evans Sylvester, Lehi, 5A 1 mi SW, rents 2½A owned by Mary Ann Davis. Blue barley, Idaho Rural potatoes, alfalfa. Fmly 5.
Evans Mrs Temperance, Provo, 32A. Elberta and Crawford peaches, Jonathan and Winter Pearmain apples. Fmly 2.
Evans Mrs T L, Provo, 193 W 4 S, 4A ½ mi W. Alfalfa. Fmly 7.
Evans Wm E, Salem, 28A ½ mi S, rents 20A adj owned by Albert L Davis. Beets, wheat, alfalfa, dry farming. Fmly 3.
Evans Wm S, Lehi, phone 100, 30A in NW Lehi, 7A in SW Lehi. Beets, alfalfa. Fmly 3.

suppressed by a tournaquet, made by a piece of cloth with a firm, sharply defined knot tied in the middle, which should be placed over the artery, the strip tied around the arm, and tightened by a stick twisted in it.

Sick headache may often be relieved by soaking the feet in hot water and slowly sipping a glass of water as hot as it can be taken. Then wrap yourself warmly up in bed, with a bottle of hot water to the feet.

A healing and useful salve is made by melting a quarter of a pound of mutton suet and adding a teaspoonful of carbolic acid. Applied to cuts and bruises it allays the pain and heals the wound.

ANTIDOTES FOR POISONS.

First—Send for physician.

Second—Induce vomiting by tickling throat with feather or finger; drinking hot water or strong mustard and water. Swallow sweet oil or white of eggs.

Acids are antidotes for **Alkalies,** and vice versa.

Special Poisons and Antidotes.

Acids—Muriatic, Oxalic, Acetic, Sulphuric, (oil of Vitriol,) Nitric (Aqua Forte):—Soap-suds, magnesia, limewater.

COLUMBIA MUSIC AND JEWELRY CO.
176 W. Center St. Phone 99 Provo, Utah
Columbia Phonographs and Grafonolas
Violins, Guitars, Mandolins, Sheet Music, Small Musical Merchandise, Books, Stationery, Jewelry

Evans W S, Lehi, PO Box 454, phone 100, 11A 1½ mi NW, 30A 1 mi SW. Wheat, oats, alfalfa. Fmly 4.
Evanson Erastus, Sp Fork, 20A 1½ mi SW. Alfalfa, pasture, apples, peaches. Fmly 2.
Eves J, Santaquin, 22A 2 mi W. Wheat, rye, hay. Fmly 6.
Ewell Fred, Santaquin, 50A 1½ mi W. Wheat. Fmly 7.
Ewell Martha, Santaquin, 15A 2ml w, 18A 2½ mi N. Alfalfa, wheat. Fmly 2.
Ewell Wm, Santaquin, 120A 2 mi W. Wheat. Fmly 8.

F

Fage F W, Pl Grove RFD 1, Box 85, 20A 3 mi SE. Wheat, alfalfa, corn, potatoes, beets, orchard. Fmly 8.
Fairbanks C M, Payson, 198A 1 mi N, rents 40A owned by Mrs L D Foutz. Wild hay, alfalfa, wheat. Fmly 5.
Fairbanks David, Payson, 160A 2 ml NW, 40A 1 mi NW. Hay, cattle.
Farley Carl, Provo RFD 1, Box 284, 10A 5mi NW. Strawberries, peaches. Fmly 6.
Farley Theodore, Provo RFD 1. Box 150, 20A 4½ mi NW. Peaches, apples, general farming. Fmly 6.
Farley Theodore Jr, Provo RFD 1, Box 280, 12A 5 mi NW. Peaches, apples. Fmly 6.
Farme Geo, Pl Grove, 12A ½ ml SW. Alfalfa, wheat. Fmly 2.
Farrer Geo M, Provo, 515 E 3 S, 4A 2 mi SE. Peaches. Fmly 3.
Farrer W K, Provo, 188 S 6 W, 40A 2 mi S, rents 10A owned by Percy Jones. Beets, wheat. Fmly 4.

Prussic Acid—Ammonia in water. Dash water in face.

Carbolic Acid—Flour and water, mucilaginous drinks.

Alkalies—Potash, Lye, Hartshorn, Ammonia—Vinegar or lemon juice in water.

Arsenic—Rat Poison, Paris Green—Milk, raw egg, sweet oil, lime water, flour and water.

Bug Poison—Lead, Saltpetre, Corrosive Sublimate, Sugar of Lead, Blue Vitriol—White of eggs, or milk in large doses.

Chloroform—Chloral, Ether—Dash Cold Water on head and chest. Artificial respiration.

Carbonate of Soda—Copperas, Cobalt—Soap suds and mucilaginous drinks.

Iodine—Antimony, Tartar Emetic—Starch and water, astringent fusions, strong tea.

Mercury and its Salts—Whites of eggs, milks, mucilages.

Opium—Morphine, Laudanum, Paregoric, Soothing Powders or Syrups—Strong coffee, hot bath. Keep awake and moving at any cost.

Nitrate of Silver—Lunar Caustic—Salt and water.

Strychnine—Tincture of Nux Vomica—Mustard and water, Sulphate of zinc. Absolute quiet. Plug the ears.

IF YOU WANT TO SELL EASILY EXCHANGE QUICKLY OR BUY CHEAPLY
LANDS, PRODUCTS, STOCK, POULTRY, FARM MACHINERY, IMPLEMENTS, ANYTHING AND EVERYTHING NEEDED Write us about it
UTAH FARMERS DIRECTORY COMPANY, 433 D. F. Walker Building, Salt Lake City, Utah

Provo Foundry and Machine Co. Inc.
PROVO THOS. F. PIERPONT, Mgr. UTAH
IRON AND BRASS CASTINGS, AUTOMOBILE REPAIRS
GENERAL FOUNDRY AND MACHINE WORK, STRUCTURAL STEEL
THE HOME OF HUDSON SUPER-SIX and DODGE BROS. CARS

Think of Us, When You Think of FRUITS and PRODUCE
The WM. M. ROYLANCE CO., PROVO, UTAH

PROVO MEAT AND PACKING CO.
DAVID OPENSHAW, Manager
Sanitary Handling of Meats
HEALTHFUL GROCERIES
Sell Us Your Beef, Veal, Pork, Etc.

BUILDING PRODUCTS AGENCY
Established 1907
Utah's Largest and Oldest Dealers in BUILDING MATERIAL
Metal and Asphalt Roofing, Asbestos Pipe Covering, Fireproof Paint, etc. Everything in the Building line. Estimates furnished on request
T. BEN MELDRUM, Manager 432 D. F. WALKER BUILDING, SALT LAKE CITY, UTAH

Farrer W K, Provo, 190 S 6 W, 35A, rents 8A owned by J F Halliday. Beets, hay, grain. Fmly 2.
Farrer William, Provo, 386 S 1 E, 40A 1½ mi SE. Wheat, beets.
Fausett W S, Provo RFD 2, Box 28, 22A 1½ mi NE. Hay, grain, mixed small fruits. Fmly 4.
Featherstone Steven, Am Fork, 2A in city limits. Jonathan apples, Elberta peaches. Fmly 6.
Featherstone Thomas, Am Fork, 60A 1½ mi NE. Alfalfa, wheat. Fmly 6.
Fellabaum J C, Santaquin, 4A in city limits. Alfalfa, corn.
Fenton N T, Pl Grove, 2½A 7 blks E. Cherries, peaches, plums. Fmly 5.
Fergertsen J B, Provo RFD 2, Box 99, rents 8A 4 mi S owned by Fred Fergertsen. Potatoes, grain.
Ferguson Chris, Sp Fork, 25A 1 mi S. Beets, wheat, alfalfa. Fmly 8.
Ferguson Fred, Provo RFD 2, Box 98, phone 591-J1, 50A 3½ mi NE. Potatoes, hay, grain, raspberries, strawberries. Fmly 8.
Ferguson W W, Provo RFD 2, Box 97, 22A 4 mi NE. Hay, grain, small fruits. Fmly 8.
Fernston Erika, Sp Fork, phone 7-F3, 18A 3½ mi SW. Beets, alfalfa.
Ferre N, Provo RFD 2, Box 65, 6A 2½ mi N, rents 65A owned by Jim Meldrum. Grain, hay, corn, fruit. Fmly 7.
Ferre J H, Provo RFD 2, Box 119, 5A ¾ mi E. Garden truck, peaches, apples. Fmly 5.
Ferre R C, Provo, 691 E 2 N, 10A 2 mi W. Potatoes, grain, beets. Fmly 1.
Ferre W S, Provo, 216 N 7 E, 2A. Vegetables. Fmly 7.

FACTS FOR HOUSEKEEPERS.

Rain-water and soap will remove machine grease from washable fabrics.

Fish may be scaled easier by first dipping them into boiling water for a minute.

Milk which has changed may be rendered fit for use again by stirring in a little soda.

Fresh meat beginning to sour will sweeten if placed out of doors in the air over night.

A tablespoonful of turpentine boiled with your white clothes will aid the whitening process.

One teaspoonful of ammonia to a teacupful of water applied with a rag will clean silver and gold jewelry.

Wetting the hair thoroughly once or twice with a solution of salt and water will keep it from falling out.

Boiling starch is much improved by the addition of sperm or salt, or both, or a little gum arabic dissolved.

Rub melted beeswax into the soles of your shoes to keep out dampness and make them last longer.

Kerosene will soften boots and shoes that have become hardened by water, and render them pliable as new.

Clear boiling water will remove tea stains; pour the water through the stain and thus prevent it from spreading.

The Best of the GOOD ONES SPRING CANYON COAL

Ferrell Benj P, Am Fork, 6A ¼ mi NW Alpine, rents 4A owned by R P Carlisle. Alfalfa, wheat, oats. Fmly 5.
Ferry H S, Mosida, 40A 12 mi NW of Goshen. Wheat, Duroc-Jersey hogs. Fmly 2.
Field Gilbert, Provo, 1003 W 5 S, 1½A 1 mi SW. Small fruits, strawberries, currants, etc. Fmly 6.
Fillerup A P Jr, Provo RFD 1, Box 240, phone 146-J1, homestead 154A 8 mi NW. Milk, hay. Fmly 5.
Fillips J W, Am Fork, 5A ½ mi NE.
Filson W N, Elberta, 20A 2 mi S, rents 20A owned by B C Vermillian, Kearney, Neb. Apples, peaches. Fmly 5.
Finch Alice, Goshen, 160A 1½ mi SW. Alfalfa, wheat, beets. Fmly 6.
Finch Ephraim, Goshen, rents 24A ½ mi SW owned by H D Jobe. Beets, wheat.
Finch Ephraim Goshen, 173A ½ mi S, rents 50A in Mosida owned by G E Barth. Wheat, Alfalfa. Fmly 6.
Finch Eugene, Goshen, rents 50A 4 mi SW owned by Elberta Land and Fruit Co. Wheat, oats, barley, beets. Fmly 4.
Finch J W, Sp Fork, phone 51-R, 10A ½ mi N. Alfalfa, beets, wheat.
Finch Jas, Sp Fork, 20A ½ mi W, rents 20A owned by Henry Gardner. Alfalfa. Fmly 5.
Finch Joe, Goshen, 15A 3 mi S. Wheat, oats, barley. Fmly 4.
Finch Wm, Goshen, 212A 3 mi S, rents 70A in Mosida. Wheat, oats, barley. Fmly 11.
Finch Wm, Goshen, 10A 1½ mi S, rents 75A owned by Elberta Land & Fruit Co. Wheat. Fmly 10.

Salt will curdle new milk; in preparing porridge, gravies, etc., salt should not be added until the dish is prepared.

Applying kerosene with a rag when you are about to put your stove away for the summer will prevent it from rusting.

Paint stains that are dry and old may be removed from cotton or woolen goods with chloroform. First cover the spot with olive oil or butter.

A teaspoonful of borax put in the last water in which clothes are rinsed, will whiten them surprisingly. Pound the borax so it will dissolve easily.

Charcoal is recommended as an absorber of gases in the milk-room where foul gases are present. It should be freshly powdered and kept there continually.

A good home-made fire extinguisher is made of three pounds of salt and a pound and a half of sal ammoniac, thoroughly dissolved in a gallon of water and kept in well-corked bottles. It will speedily put out any sudden blaze; another one is made of crude chloride of lime, twenty parts, salt five parts, water seventy-five parts.

The handle often comes out of the teakettle lid, leaving a hole through which steam escapes.

WM. H. CHILD & CO., Brokers
Established 17 Years
References: Any Bank in Utah
FREE MARKET LETTER UPON REQUEST. A Post Card will bring you particulars on several good Utah stocks that will make big money for you. Write Us Today
MINING EXCHANGE BLDG. SALT LAKE CITY, UTAH
Branch Offices: Eureka, Provo, Utah

W. I. FRANK PRODUCE COMPANY
CAR LOT RECEIVERS AND DISTRIBUTORS
38-40 So. 2nd W. Phone Wasatch 7046-7047
Your Orders Will Receive Our Careful Attention
Salt Lake City, Utah

PREPAREDNESS

The grim reaper took your neighbor. He'll knock for you. Are you prepared to go? Is Your Life Insured?

INTERMOUNTAIN LIFE INSURANCE CO.

Boston Bldg. A HOME INSTITUTION Salt Lake City

L. C. SMITH & BROS. TYPEWRITER CO. 8 Post Office Place Salt Lake City, Utah

Typewriters Sold, Rented and Repaired

MANUFACTURERS OF THE SILENT TYPEWRITER

Finley A W, Springville, 52A ½ mi N. Potatoes, barley.
Finn Wm, Lehi, 18A 2 mi SW. Hay, beets, oats, potatoes.
Fisher J, Provo, 890 W Center, 35A 2½ mi W. Fruit, potatoes, grain, hay. Fmly 10.
Fisher James E, Provo RFD 1, 20A 1½ mi W. Beets, oats, truck garden, cattle, horses. Fmly 2.
Fisher Jas, Provo RFD 1, Box 19, 20A 2 mi W. Draft horses, staple line of winter apples. Fmly 5.
Flack Emma. Fairfield, 120A.
Flack Geo, Fairfield, 20A ½ mi S. Wheat, oats, alfalfa. Fmly 3.
Flack John C, Fairfield, 1A, homestead 320A 8 mi E. Dryland wheat. Fmly 9.
Flanders Hyrum, Santaquin, 91A 1 mi SW. Wheat, apples, cherries, Bartlett pears. Fmly 5.
Fletcher Charles E, Provo, 131 S 2 E, phone 131-NJ, 5A 1 blk S city limits. Beets, grain. Fmly 6.
Flygare O W, Provo RFD 1, Box 38, 32A 3 mi NW. Beets. Fmly 2.
Flygare Oscar, Provo RFD 1, Box 38, 32A 3 mi NW. Beets, potatoes, alfalfa. Fmly 9.
Foote Ella, Elberta, 20A 2 mi S. Alfalfa. Fmly 5.
Foote Laura Y, Provo, 257 S 2 E, 8A 3 mi N. Elberta peaches, vegetables.
Foote T J, Provo RFD 2, Box 63, 26A 2¼ mi N. Hay, grain, poultry. Fmly 6.
Foote W H, Elberta, 10A ½ mi E. Apples. Fmly 5.
Forbes Joseph A, Am Fork RFD 1, 15A 2 blks N Alpine. Grain, potatoes, threshing. Fmly 7.
Forsman John, Provo RFD 1, Box 323, rents 8A 2½ mi NW owned by John Forsman Jr. Peaches, beets. Fmly 2.

Cut a circle of tin from an empty can, punch a hole in the middle; put it under the lid. Cut a small spool in half, put a bolt through it, the lid and the tin, and screw the nut on. You will have a secure handle that does not burn your fingers.

REMOVING STAINS.

For mildew, rub on soap, then scrape fine chalk on it; rub it in well and lay on the grass in the sun. As it dries, wet it a little and repeat the process until it disappears. If very obstinate, some lemon juice and salt added to the above might hasten its removal.

Take paint off clothing by saturating with equal parts of turpentine and ammonia.

To remove grease from coat collars and the glossy appearance from seams and elbows, rub them off with cloth dipped in ammonia water.

Kerosene will take paint or varnish from hands or brush after painting.

To take rust out of steel, rub it with sweet oil; in a day or two scour with finely powdered unslaked lime until the rust disappears, then oil again, wrap in a soft cloth and put in a dry place.

Bring us your power problems on the farm! An adequate, economical electric service is waiting for you.

UTAH POWER & LIGHT CO.

General Offices Salt Lake

Branch offices and representatives in all principal cities, towns, and rural communities in South Eastern Idaho, Northern and Central Utah and Western Colorado.

Electric power for irrigation gives you your irrigating water when and where you need it. The Cost Is Low.

Forsythe A B, Provo, 269 W 4 N, phone 177-M, 30A 2 mi NW. Grain, beets, pumpkins. Family 3.
Foster E C, Am Fork, 5A ½ mi E. Wheat. Fmly 9.
Fotland A B, Provo, 361 W 7 S, 1½A ½ mi SW. Vegetables, currants. Fmly 4.
Fowler Daryl, Lehi, RFD 1, Box 66, 20A 1 mi N, rents 15A owned by Mary Fotheringham. Beets, wheat, oats. Fmly 5.
Fowlke Ernest, Pl Grove, RFD 1, Box 9, 5A 2¼ mi S, 2A 1½ mi SW. Alfalfa, pasture land. Fmly 6.
Fowlke F G, Pl Grove, RFD 1, Box 9, 2A 1 mi S, 3½A 1½ mi SW, 7A 3½ mi SE. Alfalfa, wheat, potatoes, beets, barley. Fmly 1.
Fowlke Miss R Mary, Pl Grove, RFD 1, Box 9, 2A 1¼ mi SE. Potatoes, wheat. Fmly 1.
Fowlke Miss Rosanna, Pl Grove, RFD 1, Box 9, 2A 1¼ mi SE. Potatoes, wheat. Fmly 1.
Fox Alfred M, Lehi, RFD 1, 150A 1½ mi NW. Alfalfa, Turkey Red wheat, white oats. Fmly 3.
Fox Geo H, Lehi, owns 39A, homestead 40A, rents 8A SW Lehi owned by Jane Vaughn. Colorado Pride wheat, Russian White oats, blue barley, alfalfa, red top and clover, O I C and Chester hogs. Fmly 6.
Fox Isaac Sr, Lehi, 10A in W Lehi, 36A NW Lehi. Wheat, alfalfa, beets, oats, barley, Plymouth Rock chickens, Chester White hogs, Durham and Jersey cattle. Fmly 6.
Fox Isaac W, Lehi, 15A, homestead 100A, rents 35A owned by Alfred M Fox. Wheat, barley, alfalfa. Fmly 9.

VEGETABLES.

Do not put salt in the water when boiling corn or it will harden the milky little kernels.

To boil corn in the husks strip off the outer ones, turn back the inner ones and remove the silk, then turn them over the corn again and tie at the top. Plunge into boiling water for ten minutes and serve in the husks to keep the corn hot.

All vegetables should be put in freshly boiled water and quickly brought to the boiling point again. If left to steep in hot water before boiling it toughens them, and destroys color and flavor.

An open, shallow vessel kept on the back of the stove filled with hot water and several stewpans or large tin cups with covers and handles fitted in, are useful to hold cooked dishes desired to be kept hot. There is no better way of keeping vegetables, etc., warm, and at the sametime preserving the flavor. Tin cups or saucepans with tightly fitted lids set in a dripping pan filled with hot water would answer the purpose.

A good potato when cut shows a light cream color, and if the cut surfaces are rubbed together a white froth will appear. If drops of water

IF YOU WANT TO SELL EASILY EXCHANGE QUICKLY OR BUY CHEAPLY

UTAH FARMERS DIRECTORY COMPANY, 433 D. F. Walker Building, Salt Lake City, Utah

LANDS, PRODUCTS, STOCK, POULTRY, FARM MACHINERY, IMPLEMENTS, ANYTHING AND EVERYTHING NEEDED Write us about it

WE PAY 4% on SAVINGS 6% on SECURITIES On Money For One Year or More

SALT LAKE SECURITY & TRUST CO. 32 MAIN STREET

62-66 WEST SECOND SOUTH
THE ARROW PRESS
TRIBUNE-REPORTER PRINTING CO.
SALT LAKE CITY

PRINTING BINDING
OFFICE SUPPLIES
OFFICE FURNITURE

Fox Jesse W, Lehi, 4A in E Lehi, rents 10A in SW Lehi owned by Mrs Annie Whitmore. Wheat, oats, alfalfa, clover. Fmly 10.
Frahm Wm, Provo, 701 S 3 W, 1½A ½ mi SW. Vegetables. Fmly 4.
Francis J A, Sp Fork, 22A 1½ mi W (Lake Shore). Beets, wheat, cattle.
Francis Joseph A, Sp Fork RFD 2, 90A 6 mi NW. Beets, wheat. Fmly 6.
Francom Claude, Payson, 10A 2 mi E. Beets, wheat, alfalfa. Fmly 3.
Francom Geo, Payson, 15A 3 mi SE, rents 200A owned by Saml Francom and Otto and Henry Erlandsen. Wheat. Fmly 5.
Francom J L, Payson, 100A 2 mi SE, 50A 2 mi E. Wheat, beets, alfalfa.
Francom James, Payson, 10A 1½ mi E. Alfalfa, wheat.
Francom John H, Payson, 25A 2 mi SW. Wheat, alfalfa. Fmly 6.
Francom Saml, Payson, 30A 2½ mi E, 15A 2½ mi NE. Beets, wheat, apples. Fmly 3.
Frankem Arthur, Payson, 10A 2 mi E, rents 15A owned by John Frankem Estate. Beets, wheat.
Frankem E H, Payson, rents 15A 2 mi E owned by John Frankem Estate. Beets.
Frankem Geo A, Payson, 15A 2 mi E. Wheat, beets.
Frankem Geo T, Payson, 25A 2½ mi W, rents 14A owned by John Frankem Estate. Wheat.
Frankem John. estate, Payson, 110A 3 mi W. Beets, alfalfa, wheat.
Frankem S E, Payson, rents 15A 2 mi E owned by John Frankem Estate. Apples, potatoes, truck gardening.

come instead it is not good. Potatoes are more wholesome baked than boiled.

If water in which vegetables are to be cooked boils a long time before they are put into it, it loses its gases and the mineral ingredients are deposited in the kettle, making the water flat and tasteless; the vegetables will not look green nor have so fine a flavor.

Vegetables cook just as quickly when the water is merely boiling as when it boils very hard. By remembering this, much fuel may be saved, and the kitchen kept many degrees cooler.

Do not throw celery tops away; dry them in a cool oven, keep in a covered jar and use for flavoring soups and gravies. When the flavor is strong enough dip them out.

When potatoes grow too soggy for use, boiled rice is a good and cheap substitute.

Make a muslin cover for your thumb to avoid cutting the skin when paring potatoes and apples.

Beef suet is good for frying potatoes. Small pieces thrown in the pan will keep yielding fat as needed, and are as sweet as nuts when served with the potatoes.

Celery may be kept fresh a long time by wrapping in a heavy cloth wrung out of cold water, if kept damp.

UTAH-IDAHO SUGAR
ABSOLUTELY PURE
The Cooperation of Sugar Beet Raisers is Appreciated

Frankem Wm A, Payson, 25A 2 mi W, rents 10A owned by John Frankem Estate. Beets, alfalfa.
Frampton Otto, Pl Grove, 3A 2 blks SW, 7A 1 mi W. Beets, hay, wheat. Fmly 4.
Frampton W R, Pl Grove, 5A 1 blk W. Alfalfa. Fmly 6.
Fredenburg F M, Spgvl, 10A 2½ mi SE. Cherries, peaches, wheat, Orpington chickens. Fmly 2.
Fredrickson Peter, Provo, 888 W 6 S, rents 1½A 1½ mi SW owned by Mrs Backman. Potatoes, vegetables. Fmly 6.
Freed Mrs Ellen, Provo, 812 W 2 S. Fruit, potatoes. Fmly 1.
Freeman J J, Pl Grove, 2A 3 blks E. Raspberries, peaches. Fmly 9.
Frees Arthur, Thistle, land owner.
Frees Arthur Thistle, land owner.
Frici Mrs Margaret, Spgvl, 18A in city limits, 35A ½ mi S rented to S E Dalton. Corn, wheat, potatoes.
Fugal Bros Co, Pl Grove, 39A 2 mi NW, 160A 5 mi N, 7A 2 mi S, 6A 1 mi NE. Wheat, hay, peaches, oats, raspberries.
Fuller P B, Provo, 355 S 3 E, phone 573, 8A 1 mi NW. Wheat, fruit. Fmly 4.
Fuller Sanford, Spgvl, 12A 1 mi W. Fruit trees, grass, beets.
Fullmer D D, Spgvl, phone 213-J3, 15A 2 mi SE, rents 15A owned by Gertrude Hanford. Hay, beets, tomatoes, peaches.
Fullmer Samuel C, Spgvl, 11A 3 mi SE Mapleton, rents 150A in Sp Fork Canyon. Peaches, cherries, apples, currants.
Fullmer W P, Spgvl, 28A 3 mi SE Mapleton. Hay, wheat, tomatoes, fruits.

Do not allow vegetables to grow too old before pulling and cooking them. Peas and corn especially are injured in flavor and wholesomeness by every hour past their prime. The cellulose husk of the corn grows horny and indigestible, and peas become hard, insoluble pellets instead of the sweet, tender, melting mouthful they should make. They ought to be young enough to crinkle slightly when cooked. They are better if simmered slowly in barely water enough to cover them, so that it will cook away and not have to be poured from them, carrying with it their sweet nourishing juices.

Did you ever see any one wash the shelled peas, rub the bloom off, then set them to cook well covered with water, and, after boiling them a half hour or more, pour off the water; thus boiling out and throwing away a great part of the sweet, delicate flavor? Can there be anything cleaner or more dainty than the inside of a pea-pod? Then, if the hands that shelled them are clean, why should they need washing? When they are shelled, pour over them just as little boiling water as will suffice to keep them from burning. A farina kettle is nice for cooking peas, as there is then no danger of burning. Rather than have them drowned in water, they

IF YOU WANT TO SELL EASILY EXCHANGE QUICKLY OR BUY CHEAPLY
LANDS, PRODUCTS, STOCK, POULTRY, FARM MACHINERY, IMPLEMENTS, ANYTHING AND EVERYTHING NEEDED Write us about it
UTAH FARMERS DIRECTORY COMPANY, 433 D. F. Walker Building, Salt Lake City, Utah

THE PRINCESS THEATRE
THE HOME OF FEATURES WORTH WHILE
26 E. Center Street A. L. STALLINGS, Mgr. Provo, Utah
Specially selected features from THE WORLD'S best producers. You can always depend upon the program shown at the Princess Theatre.

Utah Typewriter Exchange Co.
All makes of Typewriters Exchanged, Sold and Repaired. Agents Edison-Dick Mimeographs. Elliott Addressing Machines.
36 WEST SECOND SOUTH PHONE WAS. 430 SALT LAKE CITY, UTAH

UTAH TIMBER and COAL CO. COAL and BUILDING MATERIAL All the Best Kinds of Lumber and Coal
JESSE M. HARMON, President 160 West 5th North PROVO, UTAH J. W. DUNN, Secy. and Mgr.

TWENTIETH CENTURY GATE COMPANY THE GATE OF MERIT MODERATE PRICE
Every Land Owner owes it to himself to investigate this gate. Write for Circular
101 WEST FIFTH SOUTH, PROVO

G

Gabbitas G, Spgvl, 160A 8 mi E, Sp Fork Canyon, homestead 160A. Oats, wheat. Fmly 6.
Gale C E, Payson, 8A 3 mi N, rents 40A owned by Wm T Gale & Hancock Bros of Salt Lake City. Beets, wheat.
Garbet Robt M, Goshen, 160A 3 mi SE. Garden truck, wheat. Fmly 14.
Gallup Eleanor A, Spgvl RFD 1, 4A 4 mi SE, 280A grazing land in Wanrose. Grain.
Gammett C A, Pl Grove, 1A ½ mi E. Apples, garden truck.
Gammett Lotie, Spgvl, 2A 1 mi E. Wheat, beets. Fmly 3.
Gammon Harry, Provo RFD 1, Box 259, phone 154-J-4, 135A 7 mi NW. Dairying, oats, barley, beets, Holstein cattle, wheat. Fmly 7.
Gammon Thomas Provo, W 6 S RFD 2, 1½A 2 mi SW. Apples, small fruit. Fmly 6.
Gammon Wm, Provo, 58 W 3 S, 25A 2 mi NW. Hay, potatoes, peaches. Fmly 2.
Garden City Nurseries (G A Clark prop), Provo, 1050 N 5 W. Apple, pear, peach, cherry, shade trees, small fruit, ornamental shrubbery.
Gardiner J W Sr, Pl Grove, 10½A 1 mi SE. Wheat, alfalfa, corn potatoes. Fmly 7.
Gardner Brigham E, Sp Fork, 30A 2 mi E, 10A ¼ mi S. Beets, alfalfa, wheat, oats. Fmly 9.
Gardner Mrs Emma, Payson, 12A 5 mi W. Wheat, oats.
Gardner E H, Sp Fork, 60A 2½ mi S. Beets, alfalfa. Fmly 6.
Gardner Henry, Sp Fork, 20A ½ mi W. Alfalfa.
Gardner Henry A, Sp Fork, phone 3-R-2, 15A ½ mi S. Beets. Fmly 4.

Farmers CO-OP
Spanish Fork, Utah
THE STORE THAT BACKS THE FARMERS
We have a co-operative way of doing business.
Appreciated by all.

Gardner J F Sp Fork, 60A 2 mi S. Beets, alfalfa. Fmly 9.
Gardner J H, County Comnr, Lehi. See Pawnee Farm Co.
Gardner L L, Sp Fork, 45A 1½ mi S. Alfalfa, Red Chaff wheat, Calif Club wheat, oats, beets, Duroc-Jersey hogs, dairy products, turkeys, cattle.
Gardner Lorenzo, Thistle, 240A.
Gardner Niel L, Sp Fork, 30A 1½ mi NW, 32A 1½ mi SE. Beets wheat, oats. Fmly 8.
Gardner S, SP Fork, PO Box 1171, 40A 2 mi E. Hay, grain, fruit.
Gardner S A, Salem, 25A 1½ mi E, rents 20A owned by S T Gardner. Beets, potatoes, wheat, alfalfa.
Gardner S T, Salem, 50A 1½ mi E. Beets, potatoes, wheat. Fmly 12.
Gardner W B, Am Fork, 7½A 1 mi W. Beets, potatoes. Fmly 2.
Gardner W H, Sp Fork, 100A 2 mi S. Wheat, alfalfa.
Gardner W H, Salem, 100A 1½ mi N. Wheat, alfalfa. Fmly 15.
Gardner W H, Am Fork, 55A 2 mi NE. Alfalfa, wheat, barley, corn, beets. Fmly 2.
Garn David, Cedar Fort, 46A.
Garn James C, Cedar Fort, 10A ½ mi E, 40A 1 mi E. Alfalfa, wheat, oats. Fmly 8.
Garn J E, Cedar Fort, 34A.
Gay Earl, Sp Fork, 4A 1 mi W. Alfalfa.
Gay R, Provo, 308 W 1 S, phone 612, 10 A 2 mi SW, rents 3½A owned by Jos Loveless. Vegetables, celery. Fmly 2.

would be better steamed. Long and hard boiling makes them tasteless. If young, they should boil gently fifteen or twenty minutes; then add salt, pepper and butter or cream just before taking from the fire. Their own flavor is finer than any you can add to them. This flavor can be deepened by boiling the hulls first in the water in which the peas are to be boiled.

If peas are not very fresh or young add a teaspoonful of sugar to the water in which they are boiled.

Though love is supposed to enter a man by way of his heart, it often leaves him by way of his stomach if his wife serves him too many poorly-cooked meals.

FRUIT DRYING A GREAT INDUSTRY.

The packing and preparing for the market of the vast quantities of dried fruit shipped from California and other fruit raising States is interesting to all those who live in localities where little or no fruit is raised for the market, and where none is dried.

Picking and marketing the immense fruit crops in California give employment to many thousands of people throughout the summer months. The picking is done by men but the packing is done almost entirely by women and girls. Cherry packers become very expert, the swiftest workers earning as high as $2.50 per day. Ordinary packers make from $1.25 to $1.75 per day.

The apricot crop gives employment to more than the cherry crop, partly because there is a larger acreage of apricots than of cherries and partly because the bulk of the crop is dried.

The "cots" as they are called, are cut smoothly in half, the pits taken out and the halves laid, cup side up, on trays for drying. Before being put out in the sun to dry the fruit is subjected to the fumes of burning sulphur for about thirty minutes. This bleaches the fruit, kills all germs that may have found lodgment on the ripe fruit and hastens the drying.

A great many fruit growers have very extensive drying plants, but the process of drying is about the same in large and small plants. After the trays of apricots are filled, each tray is sprinkled with salt water. This fills the cups with juice and the salt helps the sulphur to take effect. The trays are piled on to cars which run on tracks through the packing sheds, and are taken by the Japanese workmen to the sulphur house. This has closet compartments just large enough for the car to fit in. The sulphur

IF YOU WANT TO SELL EASILY EXCHANGE QUICKLY OR BUY CHEAPLY
LANDS, PRODUCTS, STOCK, POULTRY, FARM MACHINERY, IMPLEMENTS, ANYTHING AND EVERYTHING NEEDED Write us about it
UTAH FARMERS DIRECTORY COMPANY, 433 D. F. Walker Building, Salt Lake City, Utah

Capitol Garage CAPITAL SERVICE
PHONE WASATCH 4051 SALT LAKE CITY
123 SOUTH STATE STREET
Storage, Washes, Gasoline, Oil and Accessories, Repair Work Guaranteed
We Call For and Deliver Cars, We Have a Fireproof Garage With Ladies' and Gentlemen's Rooms Supplied With Toilet Necessities. The Only Vacuum Cleaner in the West For Cleaning Tops, Cushions and Robes. This Service Free to Patrons. Safety of Robes, Etc. Guaranteed.
BONDED EMPLOYEES——OPEN DAY AND NIGHT

JOHN T. SPENCER
LICENSED UNDERTAKER AND EMBALMER

I CARRY A COMPLETE LINE OF
CASKETS VAULTS AND BURIAL CLOTHES
Telegraph or Telephone Calls Answered Promptly Night or Day
4th North and Main Sts. Telephone 169 Spanish Fork

Gee E L, Provo, 493 N Acad Av, phone 595, 5A ½ mi N. Hay, potatoes. Fmly 5.
Gee Geo W, Provo, 387 E 2 N, 15A 2 mi NE. Potatoes, oats, hay.
George J N, Provo, 266 E 1 S, phone 269-J, 16A 1½ mi S. Beets, mangels, wild hay. Fmly 6.
Gerstner C E, Pl Grove, 7A 1 mi E. Variety of large and small fruit. Fmly 8.
Gessford J W, Provo, 911 E Center, phone 341-R, 1½A ¾ mi E. Rhode Island Red chickens, potatoes. Fmly 6.
Giles Alfred, Spgvl, 1A 1 mi SE. Corn, potatoes. Fmly 2.
Giles Edw G, Spgvl, 70A at Center & 4th W. Wild hay. Fmly 1.
Giles Geo, Provo, RFD 2, Box 48, phone 525-J, rents 40A owned by Thos Boardman. Alfalfa, oats, wheat, beets. Fmly 2.
Giles James, Spgvl, 35A 2 mi W. Wild hay, hogs.
Giles James A, Spgvl, 10A 2 mi W. Oats, barley.
Giles John T, Provo, 495 S 7 E, 2A. Hay. Fmly 2.
Giles Jos R, Lehi, 30A 6 mi SW. Silver Club wheat, Russian White oats, alfalfa. Fmly 6.
Giles R D, Provo, 25A 1¼ mi NW. Beets, vegetables, wheat. Fmly 7.
Giles & Thomas, Provo, 357 E 3 S, phone 550-W, 160A 14 mi NE. Stock, hay.
Gill Joseph J, Lehi, PO Box 19-A, homestead 160A 8 mi W. Turkey Red wheat. Fmly 8.
Gillespie James, Provo, RFD 2, 30A 5 mi N. Peaches, prunes. Fmly 3.
Gillespie J W, Provo RFD 2, 85A 5 mi N. Peaches, pasture land.
Gillian L M, Spgvl, 130A 4 mi SE. Cherries, peaches. Fmly 4.

is lighted in the pits in the ground and the door of the closet closed. Frequently, many sulphur closets are kept constantly in operation.

After the sulphuring process the cars are wheeled out into the drying fields and the trays are laid flat on the ground. Several days are required to dry the fruit, according to the weather.

Peaches are dried through much the same process as apricots. Prunes are not sulphured as are peaches and apricots, but before being placed on the trays to dry they are given a bath in hot lye water.

Before being sent to the retailers the greater part of dried fruits are sorted, washed and pressed into boxes at the packing houses. This gives the fruit a finer appearance but people who live in the fruit regions prefer it just as it comes from the dryer.

MANY FINE CUCUMBERS.

The finest cucumbers and the greatest yield of them according to space occupied, were grown in the following manner: A barrel with both heads removed was set on the ground which had been spaded deeply and well pulverized. It was placed near the well so as to be handy to water. The barrel was filled two-thirds full of well

Geo. A. Brown, President and Manager Wilford S. Gray, Secretary and Treasurer
HOME INSURANCE AGENCY
"FIRE INSURANCE MERCHANTS"
"SURE INSURANCE SECURES SECURITY"
168 West Center Loans, Bonds, Abstracts Provo, Utah

Gillian Louis M, Mapleton, Box 83, 113A in E Mapleton. Sweet cherries, peaches, wheat, oats, beets, strawberries, Calif and Concord grapes, Duroc-Jersey hogs, Jersey cattle.
Gillma C R, Pl Grove, 5A 3½ mi SE. Raspberries, strawberries. Fmly 4.
Gillman James, Pl Grove RFD 1, Box 90, 15A 2½ mi SE. Beets, wheat, potatoes. Fmly 6.
Gillman J C, Pl Grove RFD 1, Box 30, 12A 1½ mi S. Beets, potatoes, wheat, apples. Fmly 9.
Gillman J W, Pl Grove RFD 1, 10A 3 mi SE, rents 50A 3 mi SE owned by W H Grant, S L City, rents 100A 4 mi SE owned by Kirkham & Doscher, S L City. Grain, beets, hay, tomatoes, peaches, apples, strawberries, raspberries.
Gillman Vern, Pl Grove RFD 1, Box 23-A, 15A 2 mi SE on State rd. Elberta peaches, raspberries, alfalfa. Fmly 6.
Givins Wm, Am Fork, 2A 5 blks NE. Blackberries, strawberries. Fmly 2.
Glade A L, Provo RFD 1, 19A 2½ mi NW. Alfalfa. Fmly 2.
Glazier David S, Provo RFD 2, Box 90, phone 591-R-1, 12A 4 mi NE. Fruit, general farming. Fmly 2.
Glazier L A, Provo RFD 2, Box 88, 5A 4 mi E. Hay, grain, potatoes. Fmly 9.
Glazier L S, Provo RFD 2, Box 109, 42A 4 mi N. Dry land wheat, alfalfa. Fmly 3.
Glover Geo, Lehi, 60A in city limits. Alfalfa, Club wheat, white oats.
Goates Geo A, Lehi, 30A 3 mi NW, 10A 1½ mi W, 15A SE Lehi. Alfalfa, beets, Turkey Red wheat, oats, White Chester hogs, Rhode Island Red chickens, Durham cattle. Fmly 6.

rotted manure, and cucumber seed was sown in a row in the ground around the bottom of barrel. The young plants were thinned to 6 inches apart and two pails of water were poured in the barrel every day unless rain fell. The plants were very rank and healthy, the cucumbers large and crisp, and no matter how hot the sun nor how dry the ground, the vines were always green and fresh and filled with cucumbers.

A POP CORN DELICACY.

Run the pop corn through a food chopper with coarsest wheel on. Then prepare molasses as for making pop corn balls and when the molasses cooks until it threads from a spoon, flavor with a teaspoonful of vanilla and stir it well into the pop corn. Turn the corn into buttered pans and cover with buttered paper so that weights can be placed on it. When pressed, it can be cut in squares.

GOOD INK.

Take one package of Diamond slate dye and dissolve in a pint of boiling soft water. Red, green, purple, blue or yellow ink can be made by taking ten grains of the desired color of analine and mixing with one ounce of soft water.

IF YOU WANT TO SELL EASILY EXCHANGE QUICKLY OR BUY CHEAPLY
LANDS, PRODUCTS, STOCK, POULTRY, FARM MACHINERY, IMPLEMENTS, ANYTHING AND EVERYTHING NEEDED Write us about it
UTAH FARMERS DIRECTORY COMPANY, 433 D. F. Walker Building, Salt Lake City, Utah

THE STAR THEATRE
SPRINGVILLE, UTAH PHONE 69-W CLIFTON PEIRCE, Mgr.
Quality Motion Picture Productions Every Evening Except Sundays
A COZY LITTLE SHOW, WELL KEPT. Our aim is courtesy to our patrons. We are running the place to please and respectfully solicit your patronage. And--Last but not least we want to impress you that, we show the best productions obtainable. *Our Motto:--A Small House with Big Features.*

MRS. HOUSEWIFE—See LEDAIR of Payson for Your Decorations
R. LEDAIR PAYSON, UTAH

THE STATE BANK OF PROVO
75 NORTH ACADEMY AVENUE
W. H. BRERETON, President
JOHN ROUNDY, Vice President
ALVA NELSON, Cashier
JULIAN F. GREER, Asst. Cashier

GARDEN CITY NURSERIES
GEO. A CLARK & SONS Proprietors
1050 NORTH FIFTH WEST
Phone 518W
Provo, Utah
All Kinds of HIGH GRADE FRUIT TREES, PEONIES, ROSES AND ORNAMENTAL SHRUBBERY, SYCAMORE AND BLUE ASH SHADE TREES.

Goates James T, Lehi, 48A 1½ mi SE. Beets, wheat oats, alfalfa, White Leghorn chickens. Fmly 5.

Goates Joseph W, Lehi, 35A 1 mi W. Silver Club wheat, oats, beets, Idaho Rural potatoes, alfalfa, White Leghorn chickens. Fmly 5.

Goddard E S, Provo, 488 S 1 W, 20A 2 mi W, 10A 2½ mi NW, 2½ A ½ mi S. Hay, grain, beets, apples, potatoes, horses, Jersey cows. Fmly 6.

Goddard H J W, Provo, 466 S 1 W, phone 308-J, 12A 1½ mi W, 10A 2½ mi W, 40A 4 mi SE, 9 A 1 mi SW. Beets, potatoes, grain, cows, horses. Fmly 3.

Goddard J W, Provo, 839 S Acad av, rents 9A 1 mi SW, 12A 1½ mi W, 10A 2 mi W owned by H J W Goddard. Beets, wheat, carrots, potatoes. Fmly 2.

Golden White, Goshen, rents 30A 2½ mi NW owned by Mrs Jas Jasperson. Alfalfa, wheat, beets.

Goodman James, Provo RFD 1, Box 92, phone 514-J-1, 35A. Grain, hay, general farm products. Fmly 6.

Goodmanson Sam, Spgvl, 3A 2 mi NE, homestead 160A, Sp Fork Canyon. Poultry.

Goodwin S H, Provo RFD 2, phone 494-J, 14A 1½ mi SW. Strawberries, raspberries, potatoes. Fmly 2.

Gordon Mrs Effie, Thistle, land owner.

Gordon J H, Provo RFD 2, Box 54, 12A 1¾ mi N. Strawberries, grapes, apples. Fmly 3.

Gordon J T, Lehi RFD 1, Box 50, 20A 1 mi NE, rents 22A adj owned by Chas Crabb. Beets, strawberries, apples, wheat. Fmly 7.

Gough A T, veterinary surgeon, Payson, 5A 1 mi SE. Peaches, apples, prunes. Fmly 5.

Gough Jas C, Lehi RFD 1, Box 80, 30A 1 mi N, homestead 300A 4 mi W. Marquis and Turkey Red wheat, alfalfa, Jersey cows, Hereford cattle. Fmly 6.

Grange S S, Provo RFD 1, Box 145, phone 514-J-2, 14A 4 mi NW, 14A 5 mi N. Cherries, prunes, apples, raspberries, currants. Fmly 9.

Graves Frederick, Sp Fork RFD 2, 40A 7 mi W. Beets, wheat, alfalfa. Fmly 2.

Graves James H, Sp Fork RFD 2, 30A 7 mi W, rents 80A owned by Edna Houtz. Beets, alfalfa, wheat, potatoes. Fmly 1.

Graves Joshua, Sp Fork, 40A 2 mi NW Lake Shore. Beets, wheat.

Graves Joshua, Sp Fork RFD 2, 90A 7 mi NW. Potatoes, alfalfa, beets, wheat. Fmly 10.

Gray Alex, Pl Grove, 18A 1 mi W. Alfalfa, wheat. Fmly 7.

Gray Charley H, Lehi, 20A 1½ mi W, homestead 200A 4 mi NW. Wheat, oats, barley, O I C hogs, beets, alfalfa, Plymouth Rock and R I Red chickens. Fmly 5.

Gray James, Provo, 530 E 3 S, 24A 2 mi SE, rents 20A owned by Wm Gray. Apples, peaches, wheat, alfalfa. Fmly 8.

Gray James W, Provo, 678 E 3 N, 160A 6 mi S Fairfield. Dryland wheat and rye. Fmly 4.

Gray Wm S, Lehi, 25A 2½ mi NE. Silver Club wheat, alfalfa, White Pearl and New York potatoes, beets, tomatoes, corn. Fmly 10.

Gray Jesse L, Provo RFD 2, 23A 2 mi SE. Grain, hay, cattle, dairy products, hogs.

Gray M A, Provo, 592 W 4 N, 5A 3 mi SE. Hay, general farm products.

Green A A, Am Fork, P O Box 16, 300A 1 mi W. Apples, oats, wheat, cattle. Fmly 5.

Many of the high-priced inks that are advertised and sold as mineral inks are nothing more or less than the above preparations, which can be bought for a trifle.

PAPERING WHITEWASHED WALLS.

It is generally known that paper will not stick to whitewashed walls. But if the wall is first washed with vinegar, the paper will stick all right. After washing with the vinegar, give the room a good airing. Acid vinegar is as good as cider vinegar for washing walls, and costs less. A half gallon will go a long ways. It is good for any wall to wash it with vinegar before papering.

TO REPAIR GLASS.

Alum dissolved in a dish over the fire makes a good cement for repairing glass or broken dishes. Try it. It will not show on glass.

DAMP CELLARS.

Damp cellars may be made drier and purer by placing in them an open box of fresh lime.

TO CLEAN STOVE PIPES.

Throw a piece of zinc in the stove to clean the pipes, in place of taking them down.

LINIMENT FOR RHEUMATISM.

Ten cents' worth of sweet oil with equal parts of turpentine and ammonia put together in one bottle. Shake well before using.

BURNING SULPHUR IN POULTRY HOUSE.

Sulphur is an excellent disinfectant when burned in the poultry house, but as sulphur melts and smothers the flame, it is often difficult to burn it satisfactorily. One way to do it is to dissolve one-half pint of pine tar and one-half pint of turpentine in a half gallon of kerosene in an open vessel. Soak in this solution large corn cobs until they are well saturated, then take them from the solution and dust on them all the powdered sulphur that will stick to the cobs; stick a stiff wire in the large end of cobs and push the other end in ground in center of the house. Now remove all the combustible matter inside and set fire to the cobs; close all the doors and other openings and allow the fumes to penetrate every nook and corner, and the lice and mites will be destroyed.

MOLES.

The best remedy to make moles leave your garden is to soak corn cobs in coal oil and place in their runs.

F. L. HICKMAN, Manager
Provo Realty Exchange
INSURANCE, RENTALS, LOANS
Make Us Your Agents
168 W. Center
Provo Phone 200 Utah

SPENCER CAFE
OPPOSITE OREM DEPOT
WHEN IN PROVO EAT AT SPENCER'S

G. H. NAYLOR IMPLEMENT CO. PROVO, UTAH
Exclusive Agents in Utah County for the celebrated Studebaker Wagons, Buggies and Harness.
We carry a complete line of Farm Implements, J. I. Case Threshers, Gas Engines and Tractors
We are Agents for the DeLaval Separators

62-66 WEST SECOND SOUTH
THE ARROW PRESS
TRIBUNE-REPORTER PRINTING CO.
SALT LAKE CITY

PRINTING BINDING

OFFICE SUPPLIES
OFFICE FURNITURE

Greon Alvia, Am Fork, 20A 1 mi NW. Wheat, beets. Fmly 5.
Green A R, Pl Grove, 7A 1½ mi E. Alfalfa, wheat. Fmly 6.
Green Geo A, Provo, 584 W 2 S, 2½A 1 mi S. Grain.
Green John, Pl Grove, 3A ½ mi W. Raspberries. Fmly 3.
Green J C, Payson, 5A 1 mi E. Wheat, beets, alfalfa. Fmly 2.
Green J C, Payson, 4A 3 mi SE. rents 22A owned by Mrs S A Green. Wheat, beets.
Green Mrs S A, Payson, 15A ½ mi NW, 8A 2½ mi SE. Beets. wheat,
Green Outney, Sp Fork, 38A 2 mi N, 20A 2 mi E, 24A ¾ mi W. Alfalfa, beef cattle, wheat, barley, oats.
Green Samuel J, Pl Grove, 20A 1½ mi W, 20A 1½ mi SW, 16A ½ mi S, 7½A ½ mi SE. Beets, cattle, apples, hay, grain, strawberries, raspberries, potatoes. Fmly 6.
Greenwood Sam, Am Fork, 11A, rents 5½A owned by Joshua Greenwood. Garden truck, beets. Fmly 3.
Greene Charles, Pl Grove, 1A 5 blks SE, 8A ¾ mi S. Beets, wheat. Fmly 3.
Greene Curtis, Pl Grove, 1A 4 blks SE. Raspberries, corn, potatoes. Fmly 4.
Greene Jas, Am Fork, phone 97-W, 125A 1½ mi W, 17A ½ mi NW, 10A ½ mi N. Wheat, barley, hay. Fmly 6.
Greene J B, Provo, 1036 W 4 S, rents 3A 1 mi SW owned by Simon P Eggertsen. Beets, chickens. Fmly 4.
Greenhalgh Albert, Santaquin, 15A 4 mi NE, 12A 1½ mi NW, rents 30A owned by Albert Jarman of Salt Lake City. Wheat, oats.

CREAM CANDY.

Take four pints granulated sugar, one and a half pints water, and one teaspoonful cream of tartar. Boil without stirring until it will drip from spoon and make a hair or fine thread, then put in a flat vessel and cool. A little of this poured over popcorn while hot will make fine balls.

CURE FOR COLDS.

To cure a cold put as much gum camphor in an ounce of alcohol as it will dissolve. Melt a small teacupful of mutton tallow, take from the fire and pour alcohol and camphor in, stirring rapidly. Continue to beat for 15 or 20 minutes, then put in salve jar. For cold in the head warm slightly, grease nose and under eyes. It will invariably loosen and finally cure the worst cold by repeated applications.

WHITEWASH.

Take half a bushel of unslaked lime, slake it with boiling water. Use enough water to keep it from swimming. Keep covered while slaking, to keep steam in. When slaked, strain. Add a peck of salt, previously dissolved in water; add 3 pounds of rice that has been boiled to a thin paste. Stir lime and rice together while both are hot, and when mixed, add to the salt water, then add one pound of Spanish whiting and one pound of glue. This mixture should make seven gallons. If it doesn't, add enough hot water to make it that much. When ready to apply, warm over a slow fire and spread when hot. Various tints can be had by adding Venetian red, yellow ocher, burnt umber, etc.

HOUSEHOLD WEIGHTS AND MEASURES.

1 teaspoonful equals 1 dram.

1 dessertspoonful equals 2 teaspoonfuls, or 2 drams.

1 tablespoonful equals 2 dessertspoonfuls, or 4 teaspoonfuls.

2 tablespoonfuls equal 8 teaspoonfuls, or 1 ounce.

1 common size wineglassful equals 2 ounces, or ½ gill.

A tea cup is estimated to hold 4 fluid ounces, or 1 gill.

1 pound of wheat is equal to about 1 quart.

1 pound and 2 ounces of Indian meal is equal to 1 quart.

1 pound of soft butter is equal to about 1 pint.

1 pound of sugar is equal to about 1 pint.

J. A. LOVELESS
REAL ESTATE EXCHANGE
Real Estate, Insurance, Notary Public, Surety Bonds, Conveyancing, Examining Titles and Securing Abstracts. Correspondence Solicited.
PAYSON UTAH COUNTY, UTAH

Greenhalgh Emma, Santaquin, 45A 1½ mi N, 15A Springlake. Wheat, hay. Fmly 8.
Greenhalgh Frank, Santaquin, 15A 2 mi NE. Wheat, beets.
Greenhalgh Henry, Santaquin, 175A 1 mi N. Wheat. Fmly 4.
Greenhalgh James, Santaquin, 18A 1 mi SW. Hay, wheat, potatoes, corn. Fmly 7.
Greenhalgh Jesse R, Santaquin, 2A ½ mi N. Potatoes, corn. Fmly 5.
Greenhalgh Willard, Thistle, landowner.
Greenhalgh Wm E, Santaquin, 55A 1 mi N. Wheat, alfalfa, beef cattle, Elberta peaches. Fmly 9.
Greenhalgh Wm R, Santaquin, 20A ¾ mi NW. Alfalfa. Fmly 4.
Greenland C T, Am Fork, 20A 3 mi N, rents 20A owned by Provo Reservoir Co. General farming, fruit. Fmly 9.
Greenwood Alma, Am Fork, 3½A in city limits, 80A Cedar Valley, 80A Delta, Millard county. Beets, Jonathan apples, Bartlett pears.
Greenwood B Y, Am Fork, 30A 1½ mi N. Wheat, alfalfa. Fmly 5.
Greenwood Jacob, Am Fork, 9A 1½ mi SE. Potatoes, carrots, onions, beets. Fmly 3.
Greenwood J, Am Fork, 10A 2 mi SE. Potatoes, wheat, hay. Fmly 3.
Greenwood Sam, Am Fork, 10½A, rents 5½A owned by Joshua Greenwood. Garden truck, beets. Fmly 3.
Greenwood W H, Am Fork, 8½A in city limits. Potatoes, corn, barley, apples.
Greer D N, Provo, 62 E 3 S, 1A. Truck garden. Fmly 6.

GEO. M. NUTTALL
SANITARY PLUMBING, STEAM & HOT WATER HEATING
24 N. First West Telephone 490 Provo, Utah

GREENHALGH REMEDY CO., Inc.
MANUFACTURERS OF REMEDIES AND DIPHTHERIA POWDERS FOR OVER 50 YEARS
STOMACH TROUBLES A SPECIALTY
Phone Wasatch 5394
28 E. 4th So. St. Salt Lake City Utah

336 SO. MAIN SALT LAKE CITY, UTAH
WALTER ROMNEY—Real Estate
IF YOU WANT TO TRADE YOUR FARM FOR CITY PROPERTY YOU CAN'T DO BETTER THAN SEE ME. : I HANDLE UINTA BASIN LANDS
EXCURSIONS WEEKLY. :-: CALL OR WRITE FOR PARTICULARS

HULBERT BROS. MANUFACTURERS OF TRUNKS, BAGS and SUIT CASES
233 Main Street — REPAIRING AND ORDERED WORK A SPECIALTY. A FINE LINE OF LEATHER GOODS, PURSES, TOILET ROLLS, ETC. — Salt Lake City, Utah

USEFUL TABLES

QUANTITY OF SEED USUALLY SOWN PER ACRE.

Alfalfa	20 lbs.
Artichoke, Globe	1 oz.
Artichoke, Jerusalem	300 lbs.
Asparagus	5 oz.
Barley	100 lbs.
Beans, Bush, drills	80 lbs.
Bush, Lima	50 lbs.
Pole, hills	40 lbs.
Pole, Lima	40 lbs.
Beet, Table	6 lbs.
Stock	8 lbs.
Sugar	12 lbs.
Broom Corn, drills	12 lbs.
Brussels Sprouts	8 oz.
Buckwheat, broadcast	48 lbs.
Cabbage, early	8 oz.
Late	8 oz.
Carrot, table	6 lbs.
Stock	5 lbs.
Cauliflower	4 oz.
Celery	4 oz.
Clover, Alsike	10 lbs.
Crimson	15 lbs.
Corn, Kaffir, broadcast	50 lbs.
Cress	5 lbs.
Cucumber	2 lbs.
Egg Plant	4 oz.
Endive	3 lbs.
Flax for Seed	30 lbs.
Flax for Fiber	50 lbs.
Grass, Bermuda	8 lbs.
Brome	40 lbs.
Ky. Blue pasture	50 lbs.
Ky. Blue for lawns	150 lbs.
Orchard	40 lbs.
Rye, Peren, pasture	40 lbs.
Rye, Peren, lawns	75 lbs.
Rye, Italian	30 lbs.
Red Top	30 lbs.
Timothy	20 lbs.
Hungarian	40 lbs.
Hemp	50 lbs.
Kohl Rabi	2 lbs.
Leek	4 lbs.
Lettuce	3 lbs.
Melon, musk	2 lbs.
Okra	10 lbs.
Onion, seed for dry bulbs	4 lbs.
Seed for sets	50 lbs.
Onion Sets	250 lbs.
Parsley	6 lbs.
Parsnip	8 lbs.
Peanuts	22 lbs.
Peas, drills	90 lbs.
Broadcast	150 lbs.
Pepper	8 oz.
Potatoes, cut tubers	600 lbs.
Pumpkin	3 lbs.
Radish	12 lbs.
Rhubarb	4 oz.
Rye	100 lbs.
Salsify	10 lbs.
Sorghum, for fodder	150 lbs.
For Syrup	10 lbs.
Spinach	10 lbs.
Squash, bush vars	4 lbs.
Running	3 lbs.
Tomato	2 oz.
Turnip, broadcast	3 lbs.
Red	15 lbs.
White	15 lbs.
Corn, Sweet	14 lbs.
Field	10 lbs.
For Fodder	150 lbs.
Kaffir	10 lbs.
Water	4 lbs.
Millet	50 lbs.
Pearl, drills	6 lbs.
Pearl, broadcast	30 lbs.
Milo Maise, drills	10 lbs.
Oats	80 lbs.
Drills	2 lbs.
Rutabaga	3 lbs.
Vetches, broadcast	50 lbs.
Wheat	100 lbs.

NO. OF TREES OR PLANTS PER ACRE SET AT REGULAR DISTANCES

Distance apart	No. of Plants
3 by 4 inches	522,720
4 by 4 inches	392,040
6 by 6 inches	174,240
1 by 1 foot	43,560
1½ by 1½ feet	19,360
2 by 1 feet	21,780
2 by 2 feet	10,890
2½ by 2½ feet	6,960
3 by 1 foot	14,520
3 by 2 feet	7,260
3 by 3 feet	4,840
3¾ by 3½ feet	3,555
4 by 1 foot	10,890
4 by 2 feet	5,445
4 by 3 feet	3,630
4 by 4 feet	2,722
4¾ by 4½ feet	2,150
5 by 1 foot	8,712
5 by 2 feet	4,356
5 by 3 feet	2,904
5 by 4 feet	2,178
5 by 5 feet	1,742
5½ by 5½ feet	1,440
6 by 6 feet	1,200
6½ by 6½ feet	1,031
7 by 7 feet	888
8 by 8 feet	680
9 by 9 feet	537
10 by 10 feet	435
11 by 11 feet	360
12 by 12 feet	302
13 by 13 feet	257
14 by 14 feet	222
15 by 15 feet	193
16 by 16 feet	170
16½ by 16½ feet	160
17 by 17 feet	150
18 by 18 feet	134
19 by 19 feet	120
20 by 20 feet	108
25 by 25 feet	69
30 by 30 feet	48
33 by 33 feet	40
40 by 40 feet	27
50 by 50 feet	17
60 by 60 feet	12
66 by 66 feet	10

H. R. SHAUL
PLUMBING AND HEATING
Estimates Furnished Free. Work guaranteed. Nothing too Large or too Small.
I. O. O. F. Building PAYSON, UTAH

ROWLAND HALL
PHONE WASATCH 824 Salt Lake City
BOARDING and DAY SCHOOL for GIRLS
Grade and College Preparatory Departments
GEORGIANA HUMPHREYS, Principal

IF YOU WANT TO SELL EASILY EXCHANGE QUICKLY OR BUY CHEAPLY
LANDS, PRODUCTS, STOCK, POULTRY, FARM MACHINERY, IMPLEMENTS, ANYTHING AND EVERYTHING NEEDED Write us about it
UTAH FARMERS DIRECTORY COMPANY, 433 D. F. Walker Building, Salt Lake City, Utah

APPLES — PEARS — PRUNES
We Always Pay the Best Price, What Have You to Offer?
The WM. M. ROYLANCE CO., PROVO, UTAH

ELITE CAFE, Payson
E. T. CLUFF, *Proprietor*
The Only Real Cafe in Town
PRICES REASONABLE
CITY SERVICE
PAYSON, UTAH

TABLE OF DISTANCES FOR PLANTING TREES

Apples, Standard, 30 to 40 feet each way.
Apples, Dwarf, 15 ft. each way.
Pears, Standard, 20 to 25 ft. each way.
Pears, Dwarf, 15 ft. each way.
Cherries, 18 to 20 ft. each way.
Plums, 16 to 18 ft. each way.
Peaches, 16 to 18 ft. each way.
Apricots, 16 to 18 ft. each way.
Quinces, 12 ft. each way.
Currants, 3 to 4 ft. each way.
Gooseberries, 3 to 4 ft. each way.
Raspberries, 3 to 4 ft. each way.
Blackberries, 6 to 8 ft. each way.
Strawberries, 1½ ft. to 3 ft. each way.
Grapes, 8 to 10 ft. each way.

THE EASIEST SIMPLE METHOD OF INTEREST COMPUTATION IS HERE GIVEN FOR YOUR CONVENIENCE

Rule.—Multiply the principal by as many one-hundredths as there are days, and then divide as follows:

Per cent:	4	5	6	7	8	9	10	12
Divide by	90	72	60	52	45	40	36	30

Examples.—Interest on $100, for 90 days at 5 per cent: 100x.90 equals 90.00 divided by 72 equals $1.25 (one dollar and 25 cents).

On $1, for 30 days at 6 per cent; 1x.30 equals .30 divided by 60 equals .005 (5 mills.)

Table.—Showing the number of days from any date in one month to the same date in any other month.

From \ To	January	February	March	April	May	June	July	August	September	October	November	December
January	365	31	59	90	120	151	181	212	243	273	304	334
February	334	365	28	59	89	120	150	181	212	242	273	303
March	306	337	365	31	61	92	122	153	184	214	245	275
April	275	306	334	365	30	61	91	122	153	183	214	244
May	245	276	304	335	365	31	61	92	123	153	184	214
June	214	245	273	304	334	365	30	61	92	122	153	183
July	184	215	243	274	304	335	365	31	62	92	123	153
August	153	184	212	243	273	304	334	365	31	61	92	122
September	122	153	181	212	242	273	303	334	365	30	61	91
October	92	123	151	182	212	243	273	304	335	365	31	61
November	61	92	120	151	181	212	242	273	304	334	365	30
December	31	62	90	121	151	182	212	243	274	304	335	365

Example.—How many days from May 5th to October 5th? Look for May at left and October at the top; in the angle is 153. In leap year add one day if February is included.

Mr. Farmer! You have used Studebaker Goods for 50 years with perfect satisfaction. We now offer you the same quality in automobiles.
SPRINGVILLE and PROVO, UTAH
M. E. CRANDALL, JR.
AGENT FOR THE
FAMOUS STUDEBAKER CARS

The Best of the GOOD ONES SPRING CANYON COAL

WM. H. CHILD & CO., Brokers
Established 17 Years
References: Any Bank in Utah
FREE MARKET LETTER UPON REQUEST. A Post Card will bring you particulars on several good Utah stocks that will make big money for you. Write Us Today
MINING EXCHANGE BLDG. SALT LAKE CITY, UTAH
Branch Offices: Eureka, Provo, Utah

PHONE EIGHT-O WHERE THE FLOWERS GROW
CUT FLOWERS FLORAL DESIGNS PLANTS
F. A. HUISH O. R. THOMAS
"Distinctive Designs"
PROVO GREENHOUSE

PREPAREDNESS

The grim reaper took your neighbor. He'll knock for you. Are you prepared to go? Is Your Life Insured?

INTERMOUNTAIN LIFE INSURANCE CO.

Boston Bldg. A HOME INSTITUTION Salt Lake City

L. C. SMITH & BROS. TYPEWRITER CO.

MANUFACTURERS OF THE SILENT TYPEWRITER

8 Post Office Place
Salt Lake City, Utah

Typewriters Sold, Rented and Repaired

MONTHLY WORK TABLE CALCULATED ON 26 DAYS PER MONTH.

Days	$10	$15	$20	$24	$25	$30	$35
1	.38½	.57 2/13	.76 10/13	.92 4/13	.96 2/13	1.15 5/13	1.34 8/13
2	.77	1.15	1.54	1.85	1.92	2.31	2.69
3	1.15	1.73	2.31	2.77	2.88	3.46	4.04
4	1.54	2.31	3.08	3.69	3.85	4.62	5.38
5	1.92	2.88	3.85	4.62	4.81	5.77	6.73
6	2.31	3.46	4.62	5.54	5.77	6.92	8.08
7	2.69	4.04	5.38	6.46	6.73	8.08	9.42
8	3.08	4.62	6.15	7.38	7.69	9.23	10.77
9	3.46	5.19	6.92	8.31	8.65	10.38	12.12
10	3.85	5.77	7.69	9.23	9.62	11.54	13.46
11	4.23	6.35	8.46	10.15	10.58	12.69	14.81
12	4.62	6.92	9.23	11.08	11.54	13.85	16.15
13	5.00	7.50	10.00	12.00	12.50	15.00	17.50
14	5.39	8.07	10.77	12.92	13.46	16.15	18.85
15	5.77	8.65	11.54	13.85	14.42	17.31	20.19
16	6.15	9.23	12.31	14.77	15.38	18.46	21.54
17	6.54	9.81	13.08	15.69	16.35	19.62	22.88
18	6.92	10.38	13.85	16.62	17.31	20.77	24.23
19	7.31	10.96	14.62	17.54	18.27	21.92	25.58
20	7.69	11.54	15.38	18.46	19.23	23.08	26.92
21	8.08	12.12	16.15	19.38	20.19	24.23	28.27
22	8.46	12.69	16.92	20.31	21.15	25.38	29.62
23	8.85	13.27	17.69	21.23	22.12	26.54	30.96
24	9.23	13.85	18.46	22.15	23.08	27.69	32.31
25	9.62	14.42	19.23	23.08	24.04	28.85	33.65
26	10.00	15.00	20.00	24.00	25.00	30.00	35.00

GEO. ED. ANDERSON, Photographer

SPRINGVILLE, UTAH

Pictures taken anywhere, any time.
Enlarging, Framing, Films Developed, Kodak Supplies.
I have for sale "The Birth of Mormonism in Picture," also Church Works.
Studio Work a Specialty. Phone 62-J

This table can be used for any combination. Where the amount paid monthly is an even number above or under 24, find the amount in the $24.00 column for the proper number of days and multiply or divide 24 accordingly as the monthly amount is a multiple or a fraction of 24.

For instance, $48.00 per month for any given number of days would be just two times the amount shown under $24.00 per month. Again, $36.00 per month would be one and one-half times the amount at $24.00 per month; or, $18.00 per month would be three-fourths of the amount at $24.00 per month.

Where the amount paid monthly is over $35.00, the proper figures can be obtained for a given number of days by combining the amounts for any given number of days in any two or more columns which total the amount paid monthly.

For instance, $50.00 per month for any given number of days would be just two times the amount shown under $25.00 per month. Again, $65.00 per month for any given number of days would be two times the amount in the $30.00 column plus one-half the amount in the $10.00 column.

WEEKLY WORK TABLE CALCULATED ON SIX DAYS PER WEEK.

Rate Per Week.

Days	$1.00	$2.00	$3.00	$5.00	$8.00	$10.00
1	.17	.33	.50	.83	1.33	1.67
2	.33	.67	1.00	1.67	2.67	3.33
3	.50	1.00	1.50	2.50	4.00	5.00
4	.67	1.33	2.00	3.33	5.33	6.67
5	.83	1.67	2.50	4.17	6.67	8.33
6	1.00	2.00	3.00	5.00	8.00	10.00

Explanation: A boy works 4 days at $8 per week; find $8 at top of column and 4 days at left, directly under $8 and opposite 4 days is $5.33 the amount due the boy. Any combination can be worked out with this table.

IF YOU WANT TO BUILD
IF YOU WANT TO DECORATE
IF YOU WANT TO IMPROVE YOUR PREMISES

SEE US

Central Lumber & Hardware Co.

PAYSON . . . . . UTAH

HANAN SHOES
MANHATTAN SHIRTS
FOWNES GLOVES
PHOENIX HOSE
KNOX HATS

WHEN you want Men's Apparel this is the place to buy it. Salt Lake boasts no greater establishment than "Utah's Greatest Clothing Store." Sampeck Clothes for Boys

Gardner and Adams Company

THE HOME OF HART, SCHAFFNER & MARX CLOTHES

GATRELL'S UNIQUE SCHOOL of PRACTICAL BUSINESS, SHORTHAND and TYPEWRITING
The Quickest and most Efficient School in the City. WRITE US.
THREE MONTHS COURSE $20.00 or $8.00 PER MONTH
GEO. GATRELL, Principal SALT LAKE CITY, UTAH BE SOMEBODY

IF YOU WANT TO { BUILD, DECORATE, IMPROVE YOUR PROPERTY OR BUY FARM IMPLEMENTS } SEE US
Central Lumber and Hardware Co. UTAH
PAYSON We Carry a Complete Line of John Deere Plows and Implements, Velie Buggies, Weber Wagons, McCormick Goods, Sharpless Separators, etc.

POULTICE.

For thorn, briar or anything in the flesh where a poultice is needed, a cup of butter milk into which is stirred a few spoonfuls of wheat flour and cooked until a thick paste is formed, is good. Apply as hot as possible and change often. Good for a boil also.

TO DETERMINE THE CONTENTS OF CISTERNS, TANKS, AND SILOS.

A simple rule for determining the contents of a cistern, circular in form, and of equal size at top and bottom, is the following: Find the depth and diameter in inches, square the diameter and multiply the square by the decimal .0034, which will be the quantity in gallons for one inch in depth. Multiply this by the depth, and divide by 31½, and the result will be the number of barrels the cistern will hold.

For each foot in depth, the number of barrels answering to the different diameters, are:

5 feet diameter	4.66 bbls.
6 feet diameter	6.71 bbls.
7 feet diameter	9.13 bbls.
8 feet diameter	11.93 bbls.
9 feet diameter	15.10 bbls.
10 feet diameter	18.65 bbls.

By the rule above given, the contents of barnyard cisterns, manure tanks and silos may be easily calculated for any size whatever.

WEIGHTS AND MEASURES.

Apothecaries' Weight.

20 grains—1 scruple.
3 scruples—1 dram.
8 drams—1 ounce.
12 ounces—1 pound.

The ounce and pound in this are the same as in Troy weight.

Avoirdupois Weight.

27 11/32 grain—1 dram.
16 drams—1 ounce.
16 ounces—1 pound.
25 pounds—1 quarter.
4 quarters—1 hundredweight.
2,000 pounds—1 short ton.
2,240 pounds—1 long ton.

Circular Measure.

60 seconds—1 minute.
60 minutes—1 degree.
30 degrees—1 sign.
90 degrees—1 quadrant.
4 quadrants, 12 signs, or 360 degrees—1 circle.

Cloth Measure.

2¼ inches—1 nail.
4 nails—1 quarter.
4 quarters—1 yard.

Cubic Measure.

1,728 cubic inches—1 cubic foot.
27 cubic feet—1 cubic yard.
128 cubic feet—1 cord (wood).
40 cubic feet—1 ton (shipping).
2,150.42 cubic inches—1 standard bushel.
268.8 cubic inches—1 standard gallon.
1 cubic foot—about 4/5 of a bushel.

Dry Measure.

2 pints—1 quart.
8 quarts—1 peck.
4 pecks—1 bushel.
36 bushels—1 caldron.

Troy Weight.

24 grains—1 pennyweight (pwt.)
20 pwt.—1 ounce.
12 ounces—1 pound.

Used for weighing gold, silver and jewels.

Paper Measure.

24 sheets—1 quire.
20 quires—1 ream (480 sheets).
2 reams—1 bundle.
5 bundles—1 bale.

Time Measure.

60 seconds—1 minute.
60 minutes—1 hour.
24 hours—1 day.
7 days—1 week.
28, 29, 30 or 31 days—1 calendar month.
(30 days—1 month in computing interest).
365 days—1 year.
366 days—1 leap year.

Liquid Measure.

4 gills— 1 pint.
2 pints—1 quart.
4 quarts—1 gallon.
31½ gallons—1 barrel.
2 barrels—1 hogshead.

Long Measure.

12 inches—1 foot.
3 feet—1 yard.
5½ yards—1 rod.
40 rods—1 furlong.
8 furlongs—1 statute mile.
3 miles—1 league.

Mariner's Measure.

6 feet—1 fathom.
120 fathoms—1 cable length.
7 ½ cable lengths—1 mile.
5,280 feet—1 statute mile.
6,085 feet—1 nautical mile.

Miscellaneous.

3 inches—1 palm.
4 inches—1 hand.
6 inches—1 span.
18 inches—1 cubit.

UTAH-IDAHO SUGAR
ABSOLUTELY PURE
The Cooperation of Sugar Beet Raisers is Appreciated

DRINK HABIT CONQUERED IN THREE DAYS AT NEAL INSTITUTE DRUG and TOBACCO HABITS SUCCESSFULLY TREATED
525 EAST 2nd SOUTH ST. PHONE WAS. 1791 SALT LAKE CITY

Utah Typewriter Exchange Co.
All makes of Typewriters Exchanged, Sold and Repaired. Agents Edison-Dick Mimeographs. Elliott Addressing Machines.
36 WEST SECOND SOUTH PHONE WAS. 430 SALT LAKE CITY, UTAH

MILLER AND VIELE
FARM LOANS
803-807 KEARNS BLDG. SALT LAKE CITY

Write Us

We are financial correspondents—Union Central Life Insurance Co. Assets over $109,000,000.00. LONG TIME LOANS. Liberal Rates. Liberal Partial Payment Options. See US first.

Greer J H, Chicago, 4114 N Michigan Ave, 160A 3 mi W Payson. Alfalfa.
Grey Mrs James, Provo, 536 E 3 S, phone 135-M, 24A 2 mi SE. Fruit, hay, grain.
Griggs Alma L, Payson, 35A 3 mi SW. Beets, hay, wheat. Fmly 5.
Gronemann Geo, Provo RFD 2, 18A 2 mi SW. Appies, beets, potatoes, hay.
Grotegut Wm, Sp Fork, phone 24, 35A 3 mi E. Alfalfa, beets, wheat, oats.
Gudmanson Vegfus, Sp Fork, 13A ½ mi SE. Alfalfa.
Gull D A, Thistle, landowner.
Gull David E, Sp Fork, 20A 2 mi NW. Alfalfa, wheat, barley, oats.
Gull J B, Thistle, landowner.
Gull Raymond, Sp Fork, 20A 2 mi NW. Alfalfa, wheat, oats, barley.
Gunderson M, Santaquin, 32A in city limits. Wheat, potatoes, corn, hay. Fmly 3.
Gurdell John A, Santaquin, 27A 1½ mi NW. Wheat, hay, potatoes, corn, oats. Fmly 3.
Gurney Alfred I, Lehi, 1A in East Lehi, Tomatoes, White Orpington chickens. Fmly 5.
Gurney John R, Lehi, 15A ½ mi W, 31A 1 mi W, 20A 3 mi NW. White Elephant potatoes, Alfalfa, beets, wheat, oats, Rhode Island Red and White Leghorn chickens, Durham cattle. Fmly 5.
Gurney Wm F, Lehi, phone 66-W-1, 20A 2 mi SW, 15A 1 mi S. Barley, oats, alfalfa, Red Top. Fmly 7.
Gustaveson Alexander, Sp Fork, 7A 7 mi W. Alfalfa. Fmly 1.
Guttridge Eliza, Cedar Fort, landowner.
Guyman Peter N, Provo, 1000 N 1 E, 8A 1 mi N. Sweet cherries, Jonathan appies, Italian prunes, asparagus, cucumbers, potatoes. Fmly 5.

21 8/10 inches—1 Bible cubit.
2 5/10 feet—1 military pace.

Square Measure.

144 square inches—1 square foot.
9 square feet—1 square yard.
30¼ square yards—1 square rod.
40 square rods—1 rood.
4 roods—1 acre.
640 acres—1 square mile.

Surveyor's Measure.

7.92 inches—1 iink.
25 links—1 rod.
4 rods—1 chain.
10 square chains or 160 square rods—1 acre.
640 acres—1 square mile.
36 square miles (6 miles square)—1 township.

Convenieut Land Measures.

An acre contains 43,560 square feet.

A square acre is about 209 by 209 feet (121 sq. feet less). To be exact, 208.71 by 208.71 feet, plus .13 square foot.

10 rods by 16 rods—1 acre.
8 rods by 20 rods—1 acre.
5 rods by 32 rods—1 acre.
4 rods by 40 rods—1 acre.
5 yards by 968 yards—1 acre.
10 yards by 484 yards—1 acre.
20 yards by 242 yards—1 acre.
40 yards by 121 yards—1 acre.
220 feet by 198 feet—1 acre.
110 feet by 396 feet—1 acre.
60 feet by 726 feet—1 acre.
120 feet by 363 feet—1 acre.
300 feet by 145.2 feet—1 acre.
400 feet by 108.9 feet—1 acre.
440 feet by 99 feet— 1 acre.
240 feet by 181.5 feet— 1 acre.
200 feet by 108.9 feet—½ acre.
100 feet by 145.2 feet—⅓ acre.
100 feet by 108.9 feet—¼ acre.

Bring us your power problems on the farm! An adequate, economical electric service is waiting for you.

UTAH POWER & LIGHT CO.
General Offices Salt Lake
Branch offices and representatives in all principal cities, towns, and rural communities in South Eastern Idaho, Northern and Central Utah and Western Colorado.

Electric power for irrigation gives you your irrigating water when and where you need it. The Cost Is Low.

H

Hacking Orson E, Cedar Fort, 40A 1 mi NE, rents 150A owned by T Wm Hacking. Alfalfa, wheat. Fmly 6.
Hacking T Wm, Cedar Fort, 100A ½ mi E, 100A 2 mi SE. Alfalfa, wheat, oats. Fmly 6.
Hacking John S, Cedar Fort, 134A.
Hacking Orson E, Cedar Fort, land owner.
Haddock Mary E, Pl Grove, 3A in city limits, 300A 3 mi W Lehi. Peaches, appies, cherries, bees. Fmly 3.
Hafen Floral Co, (Jos. Hafen Mgr.) Spgvl, rents 10A ½ mi E, owned by M E Crandall. Flowers, vegetable plants, celery.
Hadfield Wm, Lehi, 5½A in N Lehi, rents 4A 1½ mi N owned by Thos R Jones. Wheat, alfalfa, corn, potatoes, beets, melons. Fmly 6.
Hair R M, Provo RFD 2, Box 50 1½A 1¾ mi N. Fruits, vegetables. Fmly 6.
Hainell J M, Thistle, land owner.
Hales A C, Sp Fork, 15A 4½ mi NW. Alfalfa, beets, wheat, oats.
Hales Geo, Sp Fork, phone 142, 70A ½ mi W, rents 60A 1 mi N owned by David Evans. Alfalfa, beets, wheat, dairy, hogs.
Hales Jacob L, Cedar Fort, 25A 1½ mi E. Alfalfa, wheat, oats, general farming. Fmly 4.
Hales James L, Sp Fork, 18A 2 mi E. Alfalfa, wheat, beets.
Hales John T, Sp Fork, 60A 4 mi W. Beets, oats, wheat, barley, alfalfa.
Hales Joseph L, Sp Fork, 35A 1½ mi E. Corn, barley, oats, alfalfa, beef cattle.

MISCELLANEOUS WEIGHTS.

A barrel of flour weighs 196 pounds.
A barrel of salt weighs 280 pounds.
A barrel of beef weighs 200 pounds.
A barrel of pork weighs 200 pounds.
A barrel of fish weighs 200 pounds.
A keg of powder equals 25 pounds.
A stone of lead or iron equals 14 pounds.
Anthracite coal, broken—cubic foot averages 54 pounds.
A ton loose occupies 40 to 43 cubic feet.
Bituminous coal, broken—cubic foot averages 49 pounds.
A ton loose occupies 40 to 48 cubic feet.
Cement (hydraulic) Rosendale, wt. per bushel, 70 pounds.

DR. L. B. PHILPOTT
VETERINARIAN
Office: 187 W. 1st South
Phone 408 Provo Utah

M. S. LOTT
LEHI UTAH
PLUMBING AND HEATING
Supplies of All Kinds, Estimates Furnished FREE
Steam and Hot Water Installations
First Class Service at Regular Prices.
LEHI

Capitol Garage
CAPITAL SERVICE
PHONE WASATCH 4051 SALT LAKE CITY
123 SOUTH STATE STREET
Storage, Washes, Gasoline, Oil and Accessories, Repair Work Guaranteed We Call For and Deliver Cars, We Have a Fireproof Garage With Ladies' and Gentlemen's Rooms Supplied With Toilet Necessities. The Only Vacuum Cleaner in the West For Cleaning Tops, Cushions and Robes. This Service Free to Patrons. Safety of Robes, Etc. Guaranteed.
BONDED EMPLOYEES——OPEN DAY AND NIGHT

PORTER-WALTON CO.
Seed and Nursery Specialists For Western U.S.A.
Plant Mountain Grown Seeds, Shrubs and Trees
They're More Vigorous
Write For Free Seed and Nursery Book
SALT LAKE CITY - - UTAH

Hales L J, Sp Fork, 33A 1½ mi E, rents 50A owned by Joseph Hanson. Wheat, oats, Alfalfa, potatoes.
Hales W P, Spgvl RFD 1, 56A 4 mi SE. Beets, wheat, alfalfa. Fmly 8.
Hall Edward O, Spgvl, 6A 1 mi SW, 3A ½ mi NE. Wheat. Fmly 5.
Hall Edmond E, Am Fork, 3A ½ mi N Alpine. Potatoes, corn, market gardening. Fmly 5.
Hall J, Payson, 20A, rents 40A owned by John Butler. Alfalfa, beets, wheat, oats, barley.
Hall Jas E, Spgvl, 50A 1 mi NE. Pasture, alfalfa. Fmly 2.
Hall J S, Spgvl, 40A in city limits. Oats, wheat, hogs, beef cattle.
Hallen John, Sp Fork, 50A 2 mi N. Alfalfa, grain.
Halliday C B, Am Fork, 20A 1½ mi SW. Wheat, hay. Fmly 4.
Halliday Daniel, Provo RFD 2, 10A 1 mi W, 5A 2 mi W. Beets, potatoes, wheat. Fmly 3.
Halliday Earl, Sp Lake, 20A 3 mi S Payson. Wheat, beef cattle, hogs. Fmly 5.
Halliday Joseph, Sp Lake, 75A 2½ mi SW Payson. Maltese mules, Percheron horses, wheat. Fmly 6.
Halliday J C, Pl Grove, 3A 3 blks S. Apples, potatoes. Fmly 4.
Halliday Menles T, Santaquin, 10A, rents 10A owned by Mrs Vina Moore. Beets, wheat, potatoes. Fmly 4.
Halliday Joseph W, Pl Grove, 40A 4 mi N. Barley, oats, potatoes.
Halliday W R, Am Fork, 17A 1 mi NE. Alfalfa, wheat. Fmly 5.
Halverson A, Spgvl RFD 1, 7A 3 mi SE Mapleton, rents 22A 1¼ mi W owned by Jos. Hanson, Sp Fork. Hay, beets, grain.

Lime, loose weight, per bushel, 70 pounds.
Cement (hydraulic) Louisville, weight per bushel, 62 pounds.
Cement, (hydraulic) Portland, weight per bushel, 96 pounds.
Gypsum, ground, weight per bushel, 70 pounds.
Lime, well shaken, weight per bushel, 80 pounds.
Sand at 98 pounds per cubic foot, per bushel—122½ pounds.

COMPARATIVE VALUE OF GOOD HAY AND OTHER FOOD FOR STOCK.

100 Pounds of Hay are Equal to

504 lbs. Turnips.
300 lbs. Carrots.
201 lbs. Uncooked Potatoes.
175 lbs. Boiled Potatoes.
339 lbs. Mangel-Wurtzel.
442 lbs. Rye Straw.
360 lbs. Wheat Straw.
180 lbs. Barley Straw.
150 lbs. Pea Straw.
200 lbs. Buckwheat Straw.
275 lbs. Green Indian Corn.
50 lbs. Oats.
46 lbs. Wheat.
54 lbs. Rye.
64 lbs. Buckwheat.

THE H. G. BLUMENTHAL CO.
Makers of Metal Work of Every Description.
PLUMBING AND HEATING
We carry Valves, Pipe Fittings, etc.
474 West Center Street, Provo, Utah Phone 109

Hamilton Henry, Salem, 40A 2 mi S. Wheat, alfalfa. Fmly 3.
Hancock Asa, Payson, homestead 160A 6 mi SE. Wheat, oats, hay, barley, seed potatoes.
Hancock John, Payson, 38A 6 mi NW. Wheat. Fmly 4.
Hanford H F, Spgvl, 14A 2 mi SE Mapleton. Elberta peaches. Fmly 4.
Hand Heber, Payson, 3A, rents 52A owned by Jas. Wall, Benjamin. Chickens, beets, brick maker. Fmly 4.
Hand J H, Sp Fork, 6A 1 mi SW Benjamin. Beets.
Hand Joseph, Payson, 40A ¾ mi SW Benjamin. Wheat, beets, Red Chaff wheat, brickmaking. Fmly 3.
Hanks Chas, Sp Fork, 1A 1 mi W. Garden truck. Fmly 3.
Hanks Francis A, Salem, 35A 1 mi E. Beets. Fmly 7.
Hanks Geo, Salem, 20A ½ mi S. Beets, wheat, potatoes. Fmly 3.
Hanks Geo, Salem, 44A 1 mi SE. Alfalfa, wheat, beets.
Hanks J H, Salem, 4A in city limits. Wheat. Fmly 6.
Hanks Jos H, Salem, 2A ½ mi NE, rents 19A owned by Albert Davis. Beets, potatoes, wheat, alfalfa. Fmly 5.
Hansen & Gatherum, Provo, 604 E 4 S, 5A at Edgewood. Hay. Fmly 6.
Hansen Christian, Lehi, 20A 2 mi N. Alfalfa, beets, wheat, oats. Fmly 5.
Hansen Elizabeth, Am Fork RFD 1, 7A ¼ mi NW Alpine. Alfalfa, wheat. Fmly 2.

57 lbs. Indian Corn.
45 lbs. Peas and Beans.
105 lbs. Wheat Bran.
109 lbs. Rye Bran.
167 lbs. Wheat or Oat Chaff.
179 lbs. Rye and Barley Mixed.
68 lbs. Acorns.

Government Land Measure.—A township consists of a square, six miles on each side, or 36 square miles. A section consists of one square mile, or 640 acres; a half section, of 320 acres; a quarter section, a half mile square, of 160 acres; an eighth section, half mile long north and south, and a quarter mile wide, 80 acres; and a sixteenth section, a quarter mile square, 40 acres. This latter being the smallest sized tract, excepting fractions, sold by the government. In a township the sections are all numbered from one to thirty-six—beginning in the northeast corner.

Everlasting Fence Posts.—A German has discovered a simple, inexpensive method to preserve fence posts, or, in fact, any posts set in the ground. He says poplar, basswood or quaking asp will last as long as any other wood. It is worth trying. Here is his recipe: Take boiled

JEX LUMBER COMPANY
SPANISH FORK - - - UTAH
Lumber and Mill Work Builders Hardware All Kinds of Fencing
Garden Hose Carpenters Tools
Paints, Oils and Glass Plaster and Cement Spring Canyon Coal
PHONE NINE AND GET DELIVERIES ON TIME

CALL ON, PHONE OR WRITE THE J. B. SEELY IMPLEMENT CO. AMERICAN FORK UTAH
FOR THE McCORMICK LINE OF IMPLEMENTS AND REPAIRS. ALSO THE FULL I. H. C. LINE

SALT LAKE CITY, UTAH NEWHOUSE HOTEL F. V. HEIM Managing Director
400 ROOMS---EVERY ROOM WITH BATH AND OUTSIDE EXPOSURE, FIREPROOF
RATES $1.50 AND UPWARDS, WELL EQUIPPED WITH SAMPLE ROOMS FOR COMMERCIAL MEN
DANCING from 4.30 to 6 p.m. and from 10.30 to 12.30 p.m. THE FAMOUS HUNGARIAN ORCHESTRA PLAYS during DINNER and LUNCH

CAPELL SALT COMPANY ALL PURE SALT ALL GRADES ASK FOR IT
501-2 McINTYRE BLDG. -:-: SALT LAKE CITY, UTAH

PROVO STEAM LAUNDRY 375 WEST CENTER ST. *Phone 164* PROVO, UTAH J. W. GULICK, Prop.

Hansen Frank, Am Fork, 3A 1 mi E. Jonathan apples. Fmly 6.
Hansen Fred L, Provo RFD 2, 2A 1¼ mi SE. Purple Eye beans. Fmly 5.
Hansen G H, Am Fork RFD 3, 5A 1 mi N. Jonathan apples, Elberta peaches. Fmly 4.
Hansen Heber J, Sp Fork, phone 4-F-1, 124A 3 mi W. Oats, beets.
Hansen H P, Pl Grove, 23A 2 mi SW, 22A 3½ mi SW. Oats, wheat, beets, hay vegetables. Fmly 10.
Hansen H T, Sp Fork, 10A, rents 10A owned by Serena Hansen. Alfalfa, beets, wheat.
Hansen Hyrum, Goshen, 50A 1 mi W. Beets, alfalfa, alfalfa seed, sheep. Fmly 11.
Hansen J A, Sp Fork, 20A 2½ mi W, 17A 2 mi E, 13A ½ mi NE. Beets, alfalfa.
Hansen Jacob C, Sp Fork, phone 171-W, 45A 3 mi E. Alfalfa, beef, cattle, wheat.
Hansen James F, Provo RFD 1, 5A 7 mi N. Raspberries. Fmly 3.
Hansen Jorgen, Provo RFD 1, Box 115, 21A 4½ mi NW. Hay, grain, grapes, raspberries, currants, strawberries, apples. Fmly 7.
Hansen Niels, Pl Grove, 5A ½ mi S, 2½A in city limits. Peaches, raspberries, hay. Fmly 10.
Hansen N P, Sp Fork, RFD 2, 25A near Sp Fork, 140A 6½ mi W. 160A 1½ mi SE Goshen. Beets, hay, grain.
Hansen O K, Provo, 950 N 1 E, phone 395-J, 2A 1 mi NE. Italian prunes. Fmly 7.
Hansen Pearley P, Am Fork, 20A 1 mi W. Alfalfa, beets, cattle. Fmly 4.
Hansen Peter, Payson, 20A 2½ mi W. Wheat, alfalfa.
Hansen P G, Am Fork, 60A 1½ mi SW, 10A 1 mi SW. Hay, wheat, barley. Fmly 8.

linseed oil and stir in it pulverized charcoal to the consistency of paint. Put a coat of this over the timber and there is no man that will live to see it rotten.

Clothes Cleaning Fluid.—Make as follows: To two ounces of aqua ammonia add what Castile soap it will dissolve and four ounces soft water. To remove spots and clean coat collars, take a tooth brush, pour a little of the fluid on the spot and brush gently for one minute, sponge out fluid and press under cloth or canvass with hot iron. Dust will not gather in cloths as it does when gasoline is used. This preparation is said to be without an equal for the purpose.

Estimated Quantities of Seed Required to the Acre.

Wheat	1¼ to 2 bu.	Br'm Corn.	1 to 1½ bu.
Barley	1½ to 2½ "	Potatoes	5 to 10 "
Oats	2 to 4 "	Timothy	12 to 24 q'ts.
Rye	1 to 2 "	Mustard	8 to 20 "
Buckwh.	¾ to 1⅓ "	Herd Grass	12 to 16 "
Millet	1 to 1½ "	Flat Turnip	2 to 3 lbs.
Corn	¼ to 1 "	Red Clover	10 to 16 "
Beans	1 to 2 "	White "	3 to 4 "
Peas	2½ to 3½ "	Blue Grass	10 to 15 "
Hemp	1 to 1½ "	Orch. Grass	20 to 30 "
Flax	½ to 2 "	Carrots	4 to 5 "
Rice	2 to 2½ "	Parsnips	6 to 8 "

J. A. LOVELESS
REAL ESTATE EXCHANGE
Real Estate, Insurance, Notary Public, Surety Bonds, Conveyancing, Examining Titles and Securing Abstracts. Correspondence Solicited.
PAYSON UTAH COUNTY, UTAH

Hansen Richard, Am Fork, 2A, rents 10A 1 mi N Am Fork owned by Geo Taylor of Logan, Ut. White Wyandotte and Buff Orpington chickens, strawberries, raspberries. Fmly 9.
Hansen Sarena, Sp Fork, 10A 1 mi E. Alfalfa.
Hansen S J, Sp Fork, phone 4-F-2, 221 acres 1½ mi S Benjamin. Cattle. Fmly 8.
Hanson Alma, Spvgl RFD 1, 60A 4 mi SE. Beets, alfalfa, wheat. Fmly 6.
Hanson Carl, Pl Grove RFD 1, Box 62, 14A 3 mi S. Wheat, potatoes, alfalfa, strawberries. Fmly 5.
Hanson Charles, Provo RFD 1, Box 225, 16A 6 mi NW. Strawberries, peaches, apples, melons. Fmly 7.
Hanson C M, Am Fork, PO Box 130, 10A 1½ mi NE. Variety apples, gooseberries, currants.
Hanson Edmund, Sp Fork RFD 1, 25A 5½ mi W. Beets. Fmly 5.
Hanson Fred P, Spgvl, Painter & Decorator, 15A 3 mi SE. Peaches. Fmly 2.
Hanson James, Am Fork, 9A 1 mi NE, rents 40 adj owned by Wm W Hunter. Potatoes, beets, Turkey Red wheat.
Hanson Jas N, Payson, 2A 1 mi SW. Apples, peaches, garden truck. Fmly 7.
Hanson Joseph, Sp Fork, phone 70-W, 50A 3 mi E. Alfalfa, wheat.
Hanson Nels, Sp Fork, phone 64-F23, 34A 4 mi W Lake Shore. Wheat, oats, alfalfa, beets.
Hanson Nels C, Lehi, 20A 2 mi NW. Alfalfa. Fmly 3.
Hanson Mart, Spvgl RFD 1, Box 135, 2½A 1½ mi SE. Peaches.
Hanson Sigdor, Sp Fork, 31A 1½ mi E. Alfalfa, wheat, beets.

CAPACITY OF GRAIN BINS 10 FEET HIGH.

Width in feet.	Bin 6 ft. long	Bin 7 ft. long	Bin 8 ft. long	Bin 9 ft. long	Bin 10 ft. long	Bin 11 ft. long	Bin 12 ft. long	Bin 13 ft. long	Bin 14 ft. long
	Bu.	Bu.	Bu.	Bu.	Bu.	Bu.	Bu.	Bu.	Bu.
3	145	169	192	217	241	265	289	313	338
4	193	225	257	289	321	354	386	418	450
5	241	282	321	362	402	442	482	522	563
6	290	338	386	434	482	530	579	627	675
7	338	394	450	500	563	619	675	731	788
8	386	450	514	579	643	707	771	836	900
9	434	507	579	651	723	796	868	940	1013
10	482	563	643	723	804	884	964	1045	1125
11	531	619	707	796	884	972	1061	1149	1238
12	579	675	771	868	964	1061	1157	1254	1350

Making Vinegar.—When fresh cider is placed in barrels and stored in ordinary cellars, alcoholic fermentation is not completed until the end of about six months. If stored in a room at a temperature of from 60 to 70 degrees F., the time can be somewhat reduced. It is also a good plan to pour from two to four quarts of good vinegar containing more or less "mother" in each barrel of cider that is to be turned into vinegar. This will hasten the "turning."

THE NEW WILSON HOTEL PROVO, UTAH
Across from Orem Depot
RATES PER DAY 35c - 50c - 75c
SPECIAL RATES BY WEEK OR MONTH
MRS. A. D. GRIM, Prop.

GREEN MACHINERY & MANUFACTURING CO. SALT LAKE CITY, UTAH
GREEN MACHINERY & MANUFACTURING CO.
Machinery Merchants and Manufacturers
Irrigation, Power and Mining Machinery
AMERICAN BUILDING
338 South Main Street (First Building North of Post Office)
Patronize Utah's New Machinery Manufacturing Industry
SALT LAKE CITY, UTAH

62-66 WEST SECOND SOUTH
THE ARROW PRESS
TRIBUNE-REPORTER PRINTING CO.
SALT LAKE CITY

PRINTING BINDING
OFFICE SUPPLIES
OFFICE FURNITURE

Harding A W, Provo, 389 N 7 W, phone 254-J, 25A 1 mi W. Fruit, beets, potatoes. Fmly 8.
Harding Charles, Pl Grove, 17A 1 mi W. Beets, wheat. Fmly 6.
Harding E T, Provo, 690 W Center, 20A 1½ mi SW. Beets, wheat. Fmly 4.
Harding Jesse, Provo RFD 1, Box 165, phone 146-J-6, 47A 6 mi NW. Dairying, Holstein cows, Belgian and Percheron horses.
Harding Laban, Payson, 20A 1 mi S. Wheat, alfalfa. Fmly 6.
Hardman David G, Pl Grove, 10A ¾ mi S, 7A 2 mi W, rents 14A 2 mi S owned by T Fenton. Alfalfa, wheat, oats, potatoes.
Hardy Mrs J W, Provo, 1343 W 6 S, 3A. Corn, potatoes, beans. Fmly 3.
Hardy Mrs Millie, Provo, 870 W 3 S, 1A. Truck garden. Fmly 1.
Harmer Alfred W, Spvgl, 8A ½ mi S, 12A 1½ mi SW. Beets, wheat. Fmly 6.
Harmer Elias G, Spvgl, 7A 2 mi N, 40A 9 mi E Hobble Creek, 5A 1 mi N. Grain.
Harmer Ernest, Spgvl, 5A 1¼ mi NW. Beef cattle.
Harmer J E, Spgvl, 22A 2 mi W, 10A 2½ mi SE, 20A 1½ mi W, 12A 2½ mi SW, 7A ¼ mi NW, 5A 2¼ mi W. Beef cattle, hay.
Harmer J W, Spgvl, rents 5A 1 mi W owned by Joseph Harmer. Beets.
Harmer L E, Spgvl RFD 1, 30A 5 mi SE, homestead 160A Thistle, rents 30A owned by H S Wayne. Hay, grain, cattle.
Harmer Leo, Spgvl, 25A 4 mi SE, homestead 320. Alfalfa, grain. Fmly 8.
Harmer Lorin H, Spgvl, homestead 300A 20 mi E. Grain, oats.
Harmon Hyrum, Am Fork RFD 1, 45A 3 mi N. Potatoes, tomatoes, grain, alfalfa, wheat, oats. Fmly 2.

Cider.—When the barrel of cider comes from the press have it put up on a block, with spigot in barrel. Tie a fine salt sack over the spigot, letting the same drop into bunghole of a clean barrel. Secure from a drug store a 25-cent package of sulphide of lime, and empty this in the cider. In about a week open the spigot and let the cider strain into a clean barrel. Put in cellar with spigot and pour in ten pounds of sugar. When the cider is "hard" enough to suit, buy a quart of cotton seed oil from drug store and pour in bunghole. This will not mix with the cider, but will spread over the surface, making an air-tight covering which will prevent further fermentation. The cider will remain in that condition as long as any is left in the barrel.

HOW TO MEASURE HAY IN THE STACK.

Four hundred twenty-two (422) cubic feet constitutes a ton of clean, blue joint hay, after thirty days and up to three months' settlement in stack; but, when the same has been over six months in the stack, three hundred and forty (340) cubic feet is to be considered a ton.

Five hundred and twelve cubic feet constitutes a ton of alfalfa or rough slough grass after the same has been in the stack sixty days, and up to one year. Four hundred and fifty cubic feet constitutes a ton of clean timothy and clover after the same has been in the stack thirty days, and up to one year.

Making measurements of hay in stack, the following is hereby given as authentic: The width and length of the stack shall be measured, and the distance from the ground against one side of the stack to the ground against the other side of the stack, directly over and opposite, shall be taken in linear feet and inches, and then the width shall be subtracted from the measurement over the stack as above indicated, the result divided by two, and the result so obtained multiplied by the width, and the result thus obtained multiplied by the length, which will give the number of cubic feet contained in the stack, and the tonnage shall thereupon be determined by dividing the total number of cubic feet in the stack by the number of cubic feet allowed to the ton.

FOR FIGURING THE PRICE OF HAY OR COAL.

Point off three places from the right in number of pounds and multiply by half the price per ton. Thus suppose you have 1890 pounds of coal or hay to sell at $4.50 per ton. Point off three places from the right and you have 1.890. Multiply this by $2.25, one half the price per ton, and you have $4.25, the price of the coal or hay. This rule always holds good.

UTAH COUNTY MATTRESS FACTORY
Manufacturers of All Sizes and Kinds of Mattresses
Our New Machinery Makes Beautiful Felt Mattresses and Batts--ALL FROM CAST-OFF CLOTHING. :: Phone 345
Factory and Office 661 W. 2nd North Provo, Utah

J. C. BARNEY "Your Clothier"
HIGHEST GRADE TAILORING
CLEANING, PRESSING, ALTERING
Gayety Theatre Building Payson, Utah

IF YOU WANT TO SELL EASILY EXCHANGE QUICKLY OR BUY CHEAPLY
LANDS, PRODUCTS, STOCK, POULTRY, FARM MACHINERY, IMPLEMENTS, ANYTHING AND EVERYTHING NEEDED, Write us about it—Address
UTAH FARMER'S DIRECTORY CO., 433 D. F. Walker Bldg Salt Lake City

TAYLOR IMPLEMENT COMPANY
PROVO -::- W. P. MADSEN, Manager -::- UTAH
Agents for I. H. C. Line of Implements, Mogul Oil Engines, Low Clover Leaf Manure Spreaders. The King of Plows-OLIVER
DURABILITY—ECONOMY—GUARANTEE Stand Back of Every Sale We Make

O. H. BERG, Residence Phone, 169 WYMAN BERG, Residence Phone, 378-2 Rings

O. H. BERG & SON COMPANY

ESTABLISHED 1870

PIONEER FUNERAL DIRECTORS AND LICENSED EMBALMERS Phone 378 PROVO, UTAH

The PROVO POST CLASSIFIED ADVERTISING has brought results for thousands of Advertisers. Farmers should use our Classified Columns when wanting to sell, trade or buy anything.

ONE CENT—ONE WORD—ONE TIME

Harris E A Sr, Pl Grove, P O Box 15-A, 61A 3½ mi SW. Beets, apples, potatoes, raspberries, milk. Fmly 9.
Harris Edward A, Pl Grove RFD 1, Box 60-E, 23A 3½ mi S, rents 15A owned by Westwood. Alfalfa. Fmly 3.
Harris G J, Pl Grove RFD 1, 6½A 3 mi S. Raspberries, beets. Fmly 6.
Harris Isaac, Pl Grove RFD 1, Box 60-A, 5A 3¼ mi S. Raspberries, strawberries, peaches, hay, apples. Fmly 7.
Harris Joseph, Pl Grove RFD 1, Box 24, 8A 2 mi SE. Potatoes, alfalfa, wheat, strawberries. Fmly 6.
Harris S A, Payson, 37A 2 mi S. Wheat, beets, hay, potatoes, Jersey stock. Fmly 6.
Harrison Geo A, Provo, 906 E Center, phone 341-J, 1½A ¾ mi E. Garden truck.
Harrison Geo W Jr, Spgvl, 36A 2 mi SW, rents 35A ½ mi W owned by G W Harrison Sr, Wheat, beets.
Harrison G W Sr, Spgvl, 35A ½ mi W, rented to Geo W Harrison Jr. Grain, beets.
Harrison G W, Spgvl, 35 A ½ mi W, rented to Geo Harrison Jr. Grain, beets.
Harrison Heber Z, Lehi, phone 89-W-1, 50A 2 mi W. Alfalfa, red top, beets, wheat, Russet potatoes. Fmly 2.
Hartman F M, Spgvl, P O Box 182, phone 107-J, 22A. Potatoes, seed potatoes, beets, apple cider, apple cider vinegar, Belgian colts, Holstein heifers.
Haskell J, Payson, 7A 1½ mi E. Wheat. Fmly 3.
Hasler Dr W T, Provo, 153 S 3 W, phone 599, 60A 4 mi W of Lehi. Wheat, Barred Rock chickens, registered Jersey cows.
Hassell Lewis, Spgvl, 2A 1½ mi SE. Apples, cherries.

COMPARATIVE YIELDS OF VARIOUS GRAINS, VEGETABLES AND FRUITS.

	Lbs. per Acre
Grass	7,000
Hops	442
Wheat	1,260
Barley	1,600
Oats	1,840
Peas	1,920
Beans	2,000
Plums	2,000
Cherries	2,000
Onions	2,800
Pears	5,000
Hay	4,000
Carrots	6,800
Potatoes	7,500
Apples	8,000
Turnips	8,420
Clinque Foil Grass	9,600
Vetches, green	9,800
Cabbage	10,900
Parsnips	11,200
Mangel Wurtzel	22,000

A. O. SMOOT BREEDER OF

SOPHIE'S TORMENTOR JERSEYS
and
RANCOCAS STRAIN OF WHITE LEGHORNS

They Lead All Other Strains as Producers. PROVO, UTAH

Hatch Alva, Provo RFD 1, 10A. Elberta peaches, Jonathan and Winesap apples.
Hatch Louis A, Salem, 120A 1 mi S. Beets, alfalfa, melons, tomatoes, peaches, apples. Fmly 5.
Hatch T T, Spgvl, 40A Sp Fork Canyon, 3A in city limits. Peaches, apples.
Hatfield Amos, Spgvl, 160A 20 mi SE, 37A 3 mi SE. Hay, wheat, barley, oats.
Hatfield Jacob, Spgvl, 15A 1½ mi SE, homestead 160A. Wheat, beets, tomatoes.
Hatfield Joseph, Spgvl RFD 1, 36A 4 mi SE, homestead 160A. Alfalfa, beets. Fmly 9.
Hatrick Berta, Spgvl, 10A ½ mi SW. Hay, grain.
Hawkins A E, Am Fork, 400A 10 mi W Lehi. Wheat, oats, alfalfa. Fmly 4.
Hawkins Arthur, Cedar Fort, land owner.
Hawkins Chas E, Sp Fork RFD 1, 35A 6 mi W. Beets, wheat, alfalfa. Fmly 8.
Hawkins Len, Sp Fork, 40A 1½ mi NW Benjamin. Beets, oats.
Haws Arthur, Provo, 225 E 6 N, 15A 2 mi NE. General farming, alfalfa, grain.
Haws G O, Provo RFD 1, Box 340, phone 426-J-1, 23A 1 mi N. White Dent corn, Jonathan and Gravenstein apples, oats, barley.
Haws G O, Provo RFD 2, Box 162, phone 426-J-1, 23A 1 mi N. Mixed farming. Fmly 3.
Haws M, Provo, 1050 N 5 W, 4A 1½ mi NW. General farm products, potatoes. Fmly 4.
Haws Mrs W W, Provo, 746 N 5 W, 13A. General farm products, grain, alfalfa. Fmly 2.
Hay A T, Elberta, 15A ¾ mi NE. Alfalfa, wheat, poultry. Fmly 7.
Haynes Thomas, Payson, 8A in city limits. Cherries, peaches, potatoes, squash. Fmly 3.

FOOD CONTENT OF STOCK FEED MATERIAL.

	Per cent Protein	Per cent Carbohydrates
Alfalfa Hay	14	40
Barley	8.7	66
Brewer's Grain, dry	16	36
Buckwheat	7.5	49
Buckwheat bran	2.5	30
Buckwheat hulls	2	28
Corn and Cob Meal	5	60
Corn Bran	7.5	60
Corn Cob	.4	53
Corn Grains	8	66
Cotton Seed Hulls	0.3	33
Cotton Seed Meal	37	17
Cow Peas	13	54
Crimson Clover Hay	11	35
Dried Blood	53	0
Dried Fish	45	0
Flax Seed	21	17
Germ Meal	9	61
Hominy Offal	7.5	55
Kaffir Corn	8	57
Linseed Meal	23	40
Malt Sprouts	19	37
Oats	9	48
Oats Hulls	1.3	40

WELLWORTH STORES CO.

PAYSON - - - UTAH

"A Little More For a Little Less"

DRY GOODS—MEN'S, LADIES' AND CHILDREN'S FURNISHING GOODS, NOTIONS, GROCERIES AND SHOES

One Low Cash Price to All

POTATOES—CABBAGE—ONIONS

You Can Make Good Money in Growing the Above—We Are Always in the Market to Buy—Get in Touch With Us

The WM. M. ROYLANCE CO., PROVO, UTAH

LAMAR HOTEL
MRS. W. T. BROWN, Prop. Phone 483
A Fine, Quiet Place to Stop—Everything First Class
IN THE HEART OF THE BUSINESS SECTION. PROVO, UTAH

Hays George, Pl Grove, 5A ½ mi SE. Alfalfa, fruit. Fmly 6.
Haymond A L, Spgvl, 20A 4 mi SE, 10A ½ mi W, 5A ½ mi N, 5A 1 mi SE. Beets, grain, hay.
Haymond S E, Spgvl, 30A 5 mi SE, 160A 20 mi SE. Wheat, alfalfa, oats. Fmly 8.
Hazel Andrew, Payson, 3A 1 mi S. Alfalfa, potatoes. Fmly 9.
Hazel Wm, Salem, 30A 1 mi S. Beets, potatoes, wheat, alfalfa. Fmly 4.
Healy Ephraim, Am Fork, 50A 1 mi N Alpine. Corn, potatoes. Fmly 2.
Healy Frank, Am Fork, 40A ½ mi S Alpine. General farming, stock raising. Fmly 6.
Healy Fred, Am Fork, 1A 1 mi N Alpine. Sheep. Fmly 5.
Healy Isaac, Am Fork, 4A ½ mi NE, 4A 1 mi E Alpine. Apples, peaches, alfalfa, wheat, oats. Fmly 3.
Healy James C, Am Fork, 40A 3 mi S Alpine. General farming, potatoes. Fmly 8.
Healy Richard, Am Fork, 30A ¼ mi SW Alpine. Wheat. Fmly 7.
Healy Wm, Am Fork, 4A, rents 60A owned by Jas H Beck. Gen farming. Fmly 3.
Hebertson C, Pl Grove, 2A 4 blks W, 4A 1½ mi SW. Beets, wheat, hay. Fmly 7.
Hebertson L R, Pl Grove, 2A ½ mi N, rents 2A owned by Wallace Hebertson. Apples, grain, vegetables. Fmly 4.
Hebertson T C, Pl Grove, 5A 1½ mi SW. Oats, hay. Fmly 1.

	Per cent Protein	Per cent Carbohydrates
Oats Shorts	13	47
Peas	17	52
Rape Seed Meal	25	24
Rye	10	67
Rye Bran	11.5	50
Skin and Germ	14	61
Sorghum Seed	7	52
Soy Beans	30	22
Wheat Bran	12	40
Wheat Middlings	13	53
Wheat Shorts	12	30
Whole Wheat	10	70

LEATHER WATERPROOFING.

Take equal parts of bees-wax, tallow, rosin (rosin right from pine trees will do), and linseed oil, heat and stir until well mixed. Have shoes well warmed while applying, and rub in well. The grease from any fowl makes a nice oil for ordinary oiling of shoes.

TO REMOVE BLOOD STAINS.

Wet common lump starch and put on stain; let remain till perfectly dry and brush off; repeat until the spot disappears.

The Best of the GOOD ONES SPRING CANYON COAL

WEIGHTS PER BUSHEL.

	lbs.		lbs.		lbs.
Alfalfa	60	Jerusalem	50	Timothy	45
Artichokes, Jerusalem	60	Kaffir	50	Hemp	44
Barley	48	Shelled	56	Millet	50
Beans, bush and pole	60	Pop	70	Milo Maize	50
Castor	46	Flax Seed	56	Onions	57
Broom Corn Seed	46	Grass Seed, Blue	14	Sets	32
Bran	20	Brome	14	Peanuts	22
Buckwheat	50	Grass Seed, Crested Dogtail	20	Peas, round seeded	60
Canary Seed	60	Hungarian	48	Wrinkled	56
Charcoal	22	Mesquite	7	Potatoes	60
Clover, Red	60	Orchard	14	Sweet	50
Clover, White	60	Red Top	14	Rye	56
Alsike	60	Rye Grass Perennial	20	Sorghum	50
Japanese	25	Rye Grass Italian	20	Vetches	60
Corn, Egyptian	50			Wheat	60

AMOUNT OF BARBED WIRE REQUIRED FOR FENCES.

Estimate of number of pounds of barbed wire required to fence space or distance mentioned, with one, two, or three lines of wire, based upon each pound of wire measuring one rod (16½ feet).

	1 Line Lbs.	2 Lines Lbs.	3 Lines Lbs.
One square acre	50⅔	101½	152
One side of square acre	12⅔	25⅓	38
One half square acre	38	76	114
One square mile	1280	2560	3840
One side of square mile	320	640	960
One rod in length	1	2	3
One hundred rods in length	100	200	300
One hundred feet in length	6 1/16	12⅛	18 3/16

PROVO MERCANTILE AGENCY, Inc.
T. H. SUMNER, Mgr.
Farmers' and Merchants' Bank Building
Provo, Utah
Phone 319
Bills are Collected by Our System Everywhere. No money is due us until collection is made; we remit as soon as money is received. Bonded with the State of Utah $5000.

WM. H. CHILD & CO., Brokers
Established 17 Years
References: Any Bank in Utah
FREE MARKET LETTER UPON REQUEST. A Post Card will bring you particulars on several good Utah stocks that will make big money for you. Write Us Today
MINING EXCHANGE BLDG. SALT LAKE CITY, UTAH
Branch Offices: Eureka, Provo, Utah

ALL MAKES OF BATTERIES CHARGED AND REPAIRED. WRITE US TODAY
BATTERY CHARGING STATION
AN ABSOLUTE GUARANTEE WITH EVERY BATTERY
33 E. 4th SOUTH ST. WRITE US SALT LAKE CITY, UTAH

PREPAREDNESS

The grim reaper took your neighbor. He'll knock for you. Are you prepared to go? Is Your Life Insured?

INTERMOUNTAIN LIFE INSURANCE CO.

Boston Bldg. A HOME INSTITUTION Salt Lake City

POULTRY SUPPLIES
INCUBATORS
BROODERS

BAILEY & SONS CO.
ESTABLISHED 1865
SALT LAKE - - - - - UTAH

SEEDS, GRAIN
BAGS, TWINE

GESTATION PERIODS OF FARM ANIMALS.

This table is easily understood. The rows of figures between the lines give the date of service. Directly below is given a corresponding row of birthdate for each class of animal. For instance: If a mare is bred on August 1st, she will be due to foal on July 4th of the following year. A sow bred on January 1st will furrow about April 23d of the same year. Of course these figures are only approximately correct, as no two animals are exactly alike in this respect any more than in many others, but for general purposes the table is reliable and should be preserved for reference.

	Jan.	1	2	3	4	5	6	7	8	9	10	11	12	13	14	15	16	17	18	19	20	21	22	23	24	25	26	27	28	29	30	31
MARE	Dec.	4	5	6	7	8	9	10	11	12	13	14	15	16	17	18	19	20	21	22	23	24	25	26	27	28	29	30	31	1	2	3
COW	Oct.	9	10	11	12	13	14	15	16	17	18	19	20	21	22	23	24	25	26	27	28	29	30	31	1	2	3	4	5	6	7	8
SOW	Apr.	23	24	25	26	27	28	29	30	1	2	3	4	5	6	7	8	9	10	11	12	13	14	15	16	17	18	19	20	21	22	23
EWE	May	28	29	30	31	1	2	3	4	5	6	7	8	9	10	11	12	13	14	15	16	17	18	19	20	21	22	23	24	25	26	27
	Feb.	1	2	3	4	5	6	7	8	9	10	11	12	13	14	15	16	17	18	19	20	21	22	23	24	25	26	27	28			
MARE	Jan.	4	5	6	7	8	9	10	11	12	13	14	15	16	17	18	19	20	21	22	23	24	25	26	27	28	29	30	31			
COW	Nov.	9	10	11	12	13	14	15	16	17	18	19	20	21	22	23	24	25	26	27	28	29	30	1	2	3	4	5	6			
SOW	May	24	25	26	27	28	29	30	31	1	2	3	4	5	6	7	8	9	10	11	12	13	14	15	16	17	18	19	20			
EWE	June	28	29	30	1	2	3	4	5	6	7	8	9	10	11	12	13	14	15	16	17	18	19	20	21	22	23	24	25			
	Mch.	1	2	3	4	5	6	7	8	9	10	11	12	13	14	15	16	17	18	19	20	21	22	23	24	25	26	27	28	29	30	31
MARE	Feb.	1	2	3	4	5	6	7	8	9	10	11	12	13	14	15	16	17	18	19	20	21	22	23	24	25	26	27	28	1	2	3
COW	Dec.	7	8	9	10	11	12	13	14	15	16	17	18	19	20	21	22	23	24	25	26	27	28	29	30	31	1	2	3	4	5	6
SOW	June	21	22	23	24	25	26	27	28	29	30	1	2	3	4	5	6	7	8	9	10	11	12	13	14	15	16	17	18	19	20	21
EWE	July	26	27	28	29	30	31	1	2	3	4	5	6	7	8	9	10	11	12	13	14	15	16	17	18	19	20	21	22	23	24	25
	Apr.	1	2	3	4	5	6	7	8	9	10	11	12	13	14	15	16	17	18	19	20	21	22	23	24	25	26	27	28	29	30	
MARE	Mch.	4	5	6	7	8	9	10	11	12	13	14	15	16	17	18	19	20	21	22	23	24	25	26	27	28	29	30	31	1	2	
COW	Jan.	7	8	9	10	11	12	13	14	15	16	17	18	29	20	21	22	23	24	25	26	27	28	29	30	31	1	2	3	4	5	
SOW	July	22	23	24	25	26	27	28	29	30	31	1	2	3	4	5	6	7	8	9	10	11	12	13	14	15	16	17	18	19	20	
EWE	Aug.	26	27	28	29	30	31	1	2	3	4	5	6	7	8	9	10	11	12	13	14	15	16	17	18	19	20	21	22	23	24	
	May	1	2	3	4	5	6	7	8	9	10	11	12	13	14	15	16	17	18	19	20	21	22	23	24	25	26	27	28	29	30	31
MARE	Apr.	3	4	5	6	7	8	9	10	11	12	13	14	15	16	17	18	19	20	21	22	23	24	25	26	27	28	29	30	1	2	3
COW	Feb.	6	7	8	9	10	11	12	13	14	15	16	17	18	19	20	21	22	23	24	25	26	27	28	1	2	3	4	5	6	7	8
SOW	Aug.	21	22	23	24	25	26	27	28	29	30	31	1	2	3	4	5	6	7	8	9	10	11	12	13	14	15	16	17	18	19	20
EWE	Sept.	25	26	27	28	29	30	1	2	3	4	5	6	7	8	9	10	11	12	13	14	15	16	17	18	19	20	21	22	23	24	25
	June	1	2	3	4	5	6	7	8	9	10	11	12	13	14	15	16	17	18	19	20	21	22	23	24	25	26	27	28	29	30	
MARE	May	4	5	6	7	8	9	10	11	12	13	14	15	16	17	18	19	20	21	22	23	24	25	26	27	28	29	30	31	1	2	
COW	Mch.	9	10	11	12	13	14	15	16	17	18	19	20	21	22	23	24	25	26	27	28	29	30	31	1	2	3	4	5	6	7	
SOW	Sept.	21	22	23	24	25	26	27	28	29	30	1	2	3	4	5	6	7	8	9	10	11	12	13	14	15	16	17	18	19	20	
EWE	Oct.	26	27	28	29	30	31	1	2	3	4	5	6	7	8	9	10	11	12	13	14	15	16	17	18	19	20	21	22	23	24	
	July	1	2	3	4	5	6	7	8	9	10	11	12	13	14	15	16	17	18	19	20	21	22	23	24	25	26	27	28	29	30	31
MARE	June	3	4	5	6	7	8	9	10	11	12	13	14	15	16	17	18	19	20	21	22	23	24	25	26	27	28	29	30	1	2	3
COW	Apr.	8	9	10	11	12	13	14	15	16	17	18	19	20	21	22	23	24	25	26	27	28	29	30	1	2	3	4	5	6	7	8
SOW	Oct.	21	22	23	24	25	26	27	28	29	30	31	1	2	3	4	5	6	7	8	9	10	11	12	13	14	15	16	17	18	19	20
EWE	Nov.	25	26	27	28	29	30	1	2	3	4	5	6	7	8	9	10	11	12	13	14	15	16	17	18	19	20	21	22	23	24	25
	Aug.	1	2	3	4	5	6	7	8	9	10	11	12	13	14	15	16	17	18	19	20	21	22	23	24	25	26	27	28	29	30	31
MARE	July	4	5	6	7	8	9	10	11	12	13	14	15	16	17	18	19	20	21	22	23	24	25	26	27	28	29	30	31	1	2	3
COW	May	9	10	11	12	13	14	15	16	17	18	19	20	21	22	23	24	25	26	27	28	29	30	31	1	2	3	4	5	6	7	8
SOW	Nov.	21	22	23	24	25	26	27	28	29	30	1	2	3	4	5	6	7	8	9	10	11	12	13	14	15	16	17	18	19	20	21
EWE	Dec.	26	27	28	29	30	31	1	2	3	4	5	6	7	8	9	10	11	12	13	14	15	16	17	18	19	20	21	22	23	24	25
	Sept.	1	2	3	4	5	6	7	8	9	10	11	12	13	14	15	16	17	18	19	20	21	22	23	24	25	26	27	28	29	30	
MARE	Aug.	4	5	6	7	8	9	10	11	12	13	14	15	16	17	18	19	20	21	22	23	24	25	26	27	28	29	30	31	1	2	
COW	June	9	10	11	12	13	14	15	16	17	18	19	20	21	22	23	24	25	26	27	28	29	30	1	2	3	4	5	6	7	8	
SOW	Dec.	22	23	24	25	26	27	28	29	30	31	1	2	3	4	5	6	7	8	9	10	11	12	13	14	15	16	17	18	19	20	
EWE	Jan.	26	27	28	29	30	31	1	2	3	4	5	6	7	8	9	10	11	12	13	14	15	16	17	18	19	20	21	22	23	24	
	Oct.	1	2	3	4	5	6	7	8	9	10	11	12	13	14	15	16	17	18	19	20	21	22	23	24	25	26	27	28	29	30	31
MARE	Sept.	3	4	5	6	7	8	9	10	11	12	13	14	15	16	17	18	19	20	21	22	23	24	25	26	27	28	29	30	1	2	3
COW	July	9	10	11	12	13	14	15	16	17	18	19	20	21	22	23	24	25	26	27	28	29	30	31	1	2	3	4	5	6	7	8
SOW	Jan.	21	22	23	24	25	26	27	28	29	30	31	1	2	3	4	5	6	7	8	9	10	11	12	13	14	15	16	17	18	19	20
EWE	Feb.	25	26	27	28	1	2	3	4	5	6	7	8	9	10	11	12	13	14	15	16	17	18	19	20	21	22	23	24	25	26	27
	Nov.	1	2	3	4	5	6	7	8	9	10	11	12	13	14	15	16	17	18	19	20	21	22	23	24	25	26	27	28	29	30	
MARE	Oct.	3	4	5	6	7	8	9	10	11	12	13	14	15	16	17	18	19	20	21	22	23	24	25	26	27	28	29	30	31	1	
COW	Aug.	8	9	10	11	12	13	14	15	16	17	18	19	20	21	22	23	24	25	26	27	28	29	30	31	1	2	3	4	5	6	
SOW	Feb.	20	21	22	23	24	25	26	27	28	1	2	3	4	5	6	7	8	9	10	11	12	13	14	15	16	17	18	19	20	21	
EWE	Mch.	27	28	29	30	31	1	2	3	4	5	6	7	8	9	10	11	12	13	14	15	16	17	18	19	20	21	22	23	24	25	
	Dec.	1	2	3	4	5	6	7	8	9	10	11	12	13	14	15	16	17	18	19	20	21	22	23	24	25	26	27	28	29	30	31
MARE	Nov.	2	3	4	5	6	7	8	9	10	11	12	13	14	15	16	17	18	19	20	21	22	23	24	25	26	27	28	29	30	1	2
COW	Sept.	7	8	9	10	11	12	13	14	15	16	17	18	19	20	21	22	23	24	25	26	27	28	29	30	1	2	3	4	5	6	7
SOW	Mch.	22	23	24	25	26	27	28	29	30	31	1	2	3	4	5	6	7	8	9	10	11	12	13	14	15	16	17	18	19	20	21
EWE	Apr.	26	27	28	29	30	1	2	3	4	5	6	7	8	9	10	11	12	13	14	15	16	17	18	19	20	21	22	23	24	25	26

WRITE US FOR TERMS

Collections Everywhere--Efficiency

THE BUSINESS SERVICE CO.

D. G. FOOTE, Mgr. EXPERT COLLECTORS C. E. HANSEN, Asst. Mgr.

THE NO COLLECTION NO CHARGE PLAN

Bonded to the state of Utah for $5,000.00

We collect by personal calls

515 Boston Bldg. Phone Wa. 4559 Salt Lake City, Utah

WE PAY 4% on SAVINGS 6% on SECURITIES

On Money For One Year or More

SALT LAKE SECURITY & TRUST CO.

32 MAIN STREET

5000 UTAH VALLEY CITIZENS READ
THE PROVO HERALD Every Issue THEREFORE OUR ADS PULL

Hecker A F, Pl Grove, 2A in city limits. Hay. Fmly 7.
Hedenberg O L, Provo RFD 2, phone 505-W, 9A, rents 24A 1½ mi SE by Hedenberg estate. Alfalfa, hay, beets. Fmly 6.
Heelis T B, Santaquin, 50A 1 mi NE. Alfalfa, wheat, oats, barley, potatoes. Fmly 4.
Helquist John, Lehi, 10A 1 mi SW, 17A ½ mi W, 20A 2 mi N, rents 17A owned by John Joncs of Am Fork. Wheat, barley, alfalfa, beets, oats, Idaho potatoes, Plymouth Rock chickens, Jersey cattle. Fmly 7.
Hemming Wm H, Thistle, land owner.
Hendrickson Alma, Santaquin, 30A 2 mi NW. Wheat. Fmly 6.
Henderson Mrs Jas, Thistle, land owner.
Hendrickson A M, Santaquin, 43A 3 mi NE. Alfalfa, Elberta peaches, wheat. Fmly 4.
Hendrickson Arthur, Santaquin, 50A 4 mi N. Alfalfa, wheat. Fmly 5.
Henrichsen Edwin R, Provo, 876 E 3 S, 1A 2 mi SE, rents 35A owned by Giles & Turner. Beets, alfalfa, wheat. Fmly 4.
Herbert Robert, Sp Fork RFD 1, 18A 6 mi W. Beets, wheat. Fmly 6.
Herder W E, Thistle, land owner.
Herdman J E, Pl Grove, 10A ½ mi N. Wheat, alfalfa. Fmly 6.
Hermann Ernst, Provo RFD 2, Box 52, 10A 2 mi NE. Raspberries, strawberries, hay, grain. Fmly 4.
Herron O F, Pl Grove, 2½A in city limits, 6A 2 mi S. Hay, raspberries, peaches, apples, cherries.
Hiatt E F, Payson, 20A 2½ mi SW. Wheat, oats. Fmly 5.
Hiatt David R, Payson, 20A 5 mi W. Wheat, beets. Fmly 7.
Hills Clinton, Provo RFD 1, Box 304, 10A 5 mi NW, rents 10A owned by Geo Brown. Apples, cherries, apricots, watermelons, cantaloupes, tomatoes. Fmly 4.
Hills R A, Provo RFD 1, Box 95, 14A 3½ mi NW. Potatoes, wheat, oats, cherries, apples, strawberries. Fmly 6.
Hinckley L N, Provo, West Drive, phone 173-R-3, 106A 2½ mi W. Alfalfa seed, sweet clover seed, beets, Holstein cattle. Fmly 9.
Hindley E, Am Fork, 60A ½ mi NW. Beets, wheat, alfalfa. Fmly 6.
Hindley J H, Am Fork, 200A 4 mi W Lehi. Wheat, alfalfa. Fmly 6.
Hirst Mrs Emma, Provo RFD 2, Box 333, 5A 1 mi NW. Jonathan and Wolf River apples.
Hitchings Geo, Sp Fork, 2A ½ mi W, rents 20A. Apples, beets, wheat, alfalfa. Fmly 8.
Hjorth A A, Spgvl, 5A in city limits. White Leghorn chickens.
Hoaglund A L, Sp Fork, 11A 1 mi NE. Beets. Fmly 5.
Hobbs Wm, Am Fork, 10A, rents 20A owned by Little. Fruit, beets, tomatoes, potatoes. Fmly 3.
Hobley Frank, Pl Grove, rents 6A 1½ mi S owned by Alfred Ashton. Apples, peaches, potatoes. Fmly 2.
Hodson W M, Provo, 359 W 1 S, 1A. Truck garden. Fmly 2.
Hoggard Anne, Am Fork, 7A in city limits. Variety apples.
Hoggard Ernest, Am Fork, rents 5A 2 blks S owned by Otto Birk. Wheat, potatoes. Fmly 4.
Hoggard Geo, Am Fork, 16A 1½ mi SW. Wheat, hay, oats. Fmly 6.
Hoggard Heber, Am Fork, 19A 1 mi W. Beets, barley. Fmly 7.

UTAH-IDAHO SUGAR
ABSOLUTELY PURE
The Cooperation of Sugar Beet Raisers is Appreciated

Hiatt I S, Salem, 17A 1½ mi SE. Grain, hay.
Hiatt James F, Payson, 80A 1 mi SW. Wheat, oats, hay. Fmly 6.
Hiatt J L, Payson, 3A in city limits. Fruit, vegetables.
Hicks Geo A, Sp Fork, 4A 1½ mi W. Alfalfa.
Hicks Henry B, Thistle, 233A.
Hicks Jas Briant, Clinton, land owner.
Hicks John, Clinton, 9A.
Higginson Electa C, Sp Fork, 5A ¼ mi E. Alfalfa, wheat.
Hill Fred S, Payson, 26A 3 mi SE. Wheats, oats.
Hill Doyle, Spgvl, 35A 4 mi SE. Wheat, alfalfa, beets. Fmly 3.
Hill Geo R Sr, Spgvl, 40A 1 mi N. Beets, hay, grain.
Hill Jasper S, Payson, 12A 1½ mi NW. Beets, wheat, alfalfa. Fmly 12.
Hill J F, Thistle, land owner.
Hill Joseph, Provo, 2A 6 mi S on State road. Raspberries, strawberries, gardening. Fmly 6.
Hill L A, Spgvl RFD 1, 20A 3 mi SE, 15A 1 mi S, 30A 2½ mi SE. Hay, grain, beets.
Hill Mattie, Pl Grove, 6A 4 blks NE. Wheat, mixed apples. Fmly 6.
Hill Parley P Jr, Sp Fork, 320A 20 mi SE. Dryland wheat. Fmly 3.
Hill Parley P Sr, Sp Fork, 320A 20 mi SE. Dryland wheat. Fmly 2.
Hill Thomas, Thistle 58A.
Hill W L, Lehi RFD 1, Box 52, 10A 1 mi NE. Club wheat, raspberries, alfalfa, grapes. Fmly 5.
Holdaway Albert A, Provo RFD 1, Box 266, 3A 7 mi NW. Dairying, Holstein and Guernsey cattle.
Holdaway Alfred, Fairfield. Land owner.
Holdaway Caroline, Fairfield, 320A 1½ mi SW. Dryland wheat, rye. Fmly 2.
Holdaway Elmer, Provo, phone 146-R1, 168A, 7½ mi NW . Beets, dairy products, Holstein stock, Fmly 5.
Holdaway F M, Provo RFD 1, Box 253, 110A 7 mi NW. Beets, dairy products. Fmly 8.
Holdaway J A, Provo RFD 1, 21A 1½ mi NW. Beets, wheat, Rhode Island Red and White Leghorn chickens.
Holdaway Mrs L C R, Provo, 510 W 2 N, 6½A 4 mi N. Fruit. Fmly 1.
Holdaway Marion, Provo RFD 1, Box 266, 113A 7¼ mi NW. Dairying, mixed blooded cows. Fmly 2.
Holdaway Milton, Provo RFD 1, Box 266, 247A 7 mi NW. Dairying, Holstein cattle. Fmly 4.
Holdaway Walter (see Milton Holdaway).
Holder Jos, Salem, 6A ¾ mi W. Garden truck, beets. Fmly 7.
Holdsworth Jonas, Lehi, 10A in SW Lehi, 15A 2 mi W, rents 20A 2 mi SW owned by Mrs Nettie McPhee. Wheat, beets, oats, barley, potatoes, alfalfa, red clover seed, graded Jersey cows. Fmly 6.
Holladay Bertha, Santaquin, 9A 3 mi NE. Alfalfa. Fmly 4.
Holladay D H, Santaquin, 17A 1 mi SW. Wheat. Fmly 4.
Holladay J F, Santaquin, 42A 1 mi W. Wheat, oats.

American Fork Co-operative Institution
"THE PEOPLE'S STORE" Established 1868
JOS. H. STORRS, Superintendent
Headquarters for Miners' and Sheepmen's Supplies. Highest Cash Price Paid for All Kinds of Farm Products

ANGELUS THEATRE
SPANISH FORK
QUALITY MOTION PICTURES
Daily Change of Pictures
Two Performances Each Evening

Utah Typewriter Exchange Co.
All makes of Typewriters Exchanged, Sold and Repaired. Agents Edison-Dick Mimeographs. Elliott Addressing Machines.
36 WEST SECOND SOUTH PHONE WAS. 430 SALT LAKE CITY, UTAH

62-66 WEST SECOND SOUTH
THE ARROW PRESS
TRIBUNE-REPORTER PRINTING CO.
SALT LAKE CITY

PRINTING BINDING

OFFICE SUPPLIES
OFFICE FURNITURE

THE ALPINE PUBLISHING CO.
L. W. GAISFORD, Mgr.
PUBLISHERS OF THREE LOCAL PAPERS
Phone 85
THE REVIEW, Pleasant Grove
THE CITIZEN, American Fork
THE BANNER, Lehi City
S. W. ROSS, Prop.
AMERICAN FORK

Holladay J M, Santaquin, 35A 1 mi W. Alfalfa, wheat, oats. Fmly 4.
Holland Harriet Mrs, Pl Grove, PO Box 40, 10A 2¾ mi S. Beets, raspberries. Fmly 2.
Holley John I, Spgvl RFD1, 160A 10 mi E in Hobble Creek Canyon. Wheat, oats, alfalfa. Fmly 3.
Holley Jos H, Spgvl, Phone 213-J-2, 20A 3 mi SE. Beets, wheat, alfalfa. Fmly 10.
Holley Dallas, Spgvl RFD 1, 15A 2½ mi SE, rents 10A owned by Will Livingston, 3A owned by Dr Conant. Holtein cows, Belgian horses, wheat, oats.
Holley Richard Ferris, Mapleton, 120A 6 mi SE. Grazing, wheat. Fmly 2.
Holley W I, Spgvl RFD 1, Phone 213-J-4, 21A 2½ mi SE, rents 12A owned by Dunn Van-Louven. Belgian horses, beets, Elberta peaches.
Holliday J W, Pl Grove, 40A 4 mi NW. Grain, mixed farming.
Holliday O, Pl Grove, 90A 1 mi E. Wheat, alfalfa. Fmly 7.
Holman Geo, Provo, 189 N 3 W, 60A 6 mi NW. Hay, pasturage. Fmly 5.
Holman John C, Santaquin, 2A, rents 25A in city limits owned by Nels Nelson. Beets, Elberta peaches, raspberries. Fmly 7.
Holmstead Mrs Mary A, Lehi, Phone 45-J, 12A 3 mi W. Red Top and Timothy hay. Fmly 3.
Holmstead Norman A, Lehi, Phone 45-J, 2A 1½ mi W. White Leghorn, Rhode Island Red chickens, eggs. Fmly 1.
Holmstead Oscar L, Lehi, 11A 3 mi SW. Beets, alfalfa, oats. Fmly 7.
Holt John C, Sp Fork, 13A 1 mi W, 46A 1 mi SE. Wheat, oats.
Hooley Wm, Pl Grove, 8A 2½ mi S. Beets. Fmly 2.
Hoover J W, Provo, 789 N 3 W, 5A ½ mi N. Pasture and wheat. Fmly 10.
Hoper Arthur, Salem, 25A 1 mi S. Wheat.
Hopes Arthur, Salem, 22A ½ mi S. Beets' wheat. Fmly 6.
Hopkins C, Provo, 209 N 4 W, 5A ½ mi W Orem. Fruit, general farming produts. Fmly 2.
Hopkins J F, Provo, 99 W 6 S, 2A 1½ mi SW. Truck garden. Fmly 9.
Hopkins Mark, Lehi, homestead 160A on W Lake front near Lehi. Turkey Red wheat. Fmly 2.
Hopla D S, Spgvl RFD 1, 11A 3 mi SE, rents 35A owned by Lorenzo Hopla. Hay, grain, beets.
Hopla Lorenzo Sr, Spgvl, 42A 3 mi SE. Wheat, alfalfa, beets. Fmly 3.
Hopper Arthur, Salem, 25A 1 mi S. Wheat.
Hopper Edward M, Thistle, 39A.
Hopper J W, Thistle, land owner.
Hopper Mary, Payson, 3A in city limits. Vegetables, apples.
Hopper Z T, Thistle, 69A.
Houtz Mrs C Will, Sp Fork, 80A 6 mi W. Beets, wheat, alfalfa. Fmly 3.
Houtz C W, Spgvl RFD 1, 35A 4 mi SE, rents 6A owned by Heber Houtz. Hay, grain, beets.
Houtz F M, Spgvl, 30A 2 mi N. Dairy products, peaches, apples.
Houtz Heber, Spvgl, 2½A ½ mi E. Hogs, alfalfa. Fmly 1.
Houtz Jos O, Spgvl, 40A 2 mi N. Apples, hogs, cows.
Houtz J E, Spgvl, Box 381. Barred Plymouth Rock chickens.
Houtz Mrs M S, Spgvl, 403 Main st, 41A 1 mi W. Hay, Turkey Red wheat.

Farmers CO-OP
Spanish Fork, Utah
THE STORE THAT BACKS THE FARMERS
We have a co-operative way of doing business.
Appreciated by all.

Holt Jesse P, Sp Fork, 40A 1½ mi S. Beets, wheat. Fmly 1.
Holt Samuel, Sp Fork, 33A ½ mi E. Alfalfa, wheat.
Holt William D, Sp Fork, 16A ½ mi E. Wheat, oats, alfalfa.
Homer Russell K, Provo RFD 1, Box 204, phone 114-R5, 28A 5½ mi NW. Peaches, apples. Fmly 3.
Homestead Oscar, Lehi, 12A in city limits. Grain, alfalfa. Fmly 5.
Homstead H, Am Fork, 30A 1 mi NW Lehi. Beets, alfalfa. Fmly 3.
Holmes C W, Spgvl, 53A 1 mi S. Alfalfa, beets, wheat. Fmly 3.
Hone Elma, Sp Fork, 45A in city limits. Wheat, beets.
Hone Jessie B, Benjamin, 130A 1 mi W. Beets, wheat.
Hone T, Sp Fork RFD1, 23A 6 mi W. Hay, grain, beets, honey.
Hone Wm M, Pl Grove, 8A ½ mi SE. Bees, honey, raspberries, chickens, beets peaches. Fmly 7.
Hood A, Provo RFD 2, Box 52, 5A 1¾ mi N. Mixed farming. Fmly 5.
Hooks James R, Provo, 691 E 6 N, phone 658-W, 6A. Alfalfa, beets, grain. Fmly 6.
Hooley Alonzo, Pl Grove RFD1, Box 47, 75A 2½ mi S. Hay, grain, potatoes, beets, milk. Fmly 8.
Hooley Leonard, Pl Grove, 7A 3¼ mi S. Hay, grain, potatoes, raspberries. Fmly 3.
Hooley T E, Pl Grove RFD 1, Box 54, 7½A 3¼ mi S, rents 2A owned by Harriet Holland. Hay, grain, beets. Fmly 2.
Houtz Philip, Spgvl, 1A 4 mi SE, Garden truck. Fmly 3.
Howard A A, Provo, 12A 4 mi NW, rents 10A 3 mi NW owned by W A Wallace. Beets, oats, corn, alfalfa. Fmly 2.
Howard Herbert, Colton, land owner.
Howe Caleb, Provo, general delivery, 12A 3 mi NE. Hay, peaches, strawberries. Fmly 2.
Howe Geo E, Fairfield, 200A 8 mi SE. Dryland wheat, rye, oats.
Howe J W, Provo, 441 N 5 E, Phone 567-W, 10A 2 mi NE. Peaches, pure blood White Leghorn chickens, red cherries, currants. Fmly 2.
Howe L J, Provo RFD 2, Box 19, 10A 1¾ NE. Poultry, Jersey cattle.
Howells David J, Fairfield, land owner.
Howie Mel, Provo, 1099 W S st, phone 513-J, rents 1½A owned by J B Miller. Apples, peaches, pure blooded hogs and chickens. Fmly 4.
Hubber A E, Provo, 215 S 4 W, 1A 10 blks SW. Truck garden. Fmly 3.
Huber H A, Payson, 160A 3 mi SE. Hay, grain.
Hudson Wm A, Santaquin, 20A 2½ mi NE, 140A in city limit. English Shire and Percheron horses, mules, Elberta peaches, apples, prunes, cherries, wheat, alfalfa. Fmly 3.
Huff Arthur, Lake Shore RFD 2, 30A 1 mi E. Alfalfa, wheat, beets. Fmly 1.
Huff Arthur, Sp Fork RFD2, 10A, rents 15A owned by Mrs John E Huff. Beets, wheat, Fmly 7.
Huff E J, Sp Fork RFD 1, 20A, rents 16A owned by D L Huff, and 14A owned by J Hull. Beets, grain, hay, turkeys, chickens.

PURE BRED HOGS — Willow Creek Farm, Provo
BERKSHIRE AND POLAND CHINA
PHONE 63M
F. W. MELDRUM, Prop.

Capitol Garage
CAPITAL SERVICE
PHONE WASATCH 4051 SALT LAKE CITY
123 SOUTH STATE STREET
Storage, Washes, Gasoline, Oil and Accessories, Repair Work Guaranteed
We Call For and Deliver Cars, We Have a Fireproof Garage With Ladies' and Gentlemen's Rooms Supplied With Toilet Necessities. The Only Vacuum Cleaner in the West For Cleaning Tops, Cushions and Robes. This Service Free to Patrons. Safety of Robes, Etc. Guaranteed.
BONDED EMPLOYEES——OPEN DAY AND NIGHT

Mapleton Cash Mercantile Co. Phone 214 R-2 D. A. STONE, Mgr.
Center of Gravity
We Will Treat You Right
Mapleton - - - Utah We Will Redeem Your DIRECTORY Coupons

Huff D B, Sp Fork RFD 2, 108A 6 mi NW. Hay, grain, beets.
Huff J E, Lake Shore, 15A 1 mi W Benjamin. Alfalfa, beets. Fmly 6.
Huff John W, Thistle, land owner.
Huff Jos F, Sp Fork, 39A 6 mi NW. Beets, wheat. Fmly 7.
Huff J R, Sp Fork, 30A 4 mi W, rents 50A owned by D L Huff. Cattle, beets, hay, grain.
Huff Jos S, Lake Shore, 40A ¼ mi W. Alfalfa, wheat, beets. Fmly 7.
Huff O H, Thistle, land owner.
Huff Wm M, Sp Fork RFD 2, 26A 4 mi NW, 89A adj. Beets, hay, grain, fruit, cattle, hogs.
Hughes Ben, Sp Fork RFD 1, 48A 4½ mi W. Beets, alfalfa. Fmly 6.
Hulsh J E, Payson, phone 50-J, 360A 2 mi S. Wheat, oats, alfalfa.
Hulsh J Raymond, Payson RFD 1, 28A 3 mi SW. Beets, alfalfa, wheat. Fmly 3.
Hulsh Thos, Payson, 10A 1 mi SE. Peaches, cherries. Fmly 5.
Humphries F, Pl Grove, phone 54-W, 2A 2 blks NW. Raspberries, fancy cut flowers. Fmly 4.
Hunter R E, Am Fork, 40A ½ mi SW. Alfalfa, wheat. Fmly 4.
Hunter Richard Jr, Sp Fork, 20A 1 mi NW Benjamin. Wheat, beets.
Hunter Wm W, Am Fork, S 1 W, phone 49-W, 200A, rents 18A 1 mi NW owned by B. Christensen. Beets, oats, corn, barley, wheat, potatoes, apples, peaches, pears, plums, cattle, hogs, dairying.
Hunter W W, Am Fork, 40A 1 mi S. Alfalfa, wheat. Fmly 6.

I

Ingersoll David, Am Fork, 15½A 6 blks W. Wheat, hay, potatoes, corn.
Ingersoll David, Am Fork, 18A 1 mi W. Alfalfa, wheat, beets. Fmly 4.
Ingram A J, Provo, 642 N Academy av, 12A 6 mi S. Horses and cattle. Fmly 7.
Isaac Benjamin, County Comnr, Sp Fork, phone 104-W1, 54A 2 mi SW. Beets, alfalfa. Fmly 5.
Isaacson Isaac, Goshen, 60A 2½ mi NE. Alfalfa. Fmly 2.
Ivers W C, Provo RFD 2, Box 66, 3A 3¾ mi NE. Peaches, hay, potatoes. Fmly 9.
Ivie J C, Provo RFD 2, Box 157, 8A 3 mi SE. Hay, potatoes, corn.

J

Jacklin John, Am Fork, 1½A in city limits, 46A 2 mi NW. Beets, hay, wheat, oats. Fmly 7.
Jackman D W, Salem, 40A 2½ mi S. Wheat, alfalfa. Fmly 6.
Jackman Sarah, Sp Fork, 7A 2 mi S. Wheat, beets. Fmly 6.
Jackman S M, Sp Fork, 50A 2½ mi S. Alfalfa. Fmly 1.
Jackson Arthur G, Mapleton, Box 59, 1A 3½ SE, homestead 137A 18 mi SE Spgvl. Wheat, oats, poultry. Fmly 2.
Jackson A G, Spgvl RFD 1, 138A 18 mi SE, homestead 137½A, Sp Fork Canyon. Wheat, oats.
Jacobson C A, Provo RFD 1, Box 174, 26A 5½ mi NW on State road. Elberta peaches, alfalfa, raspberries, strawberries, butter, poultry. Fmly 3.

Geo. A. Brown, President and Manager Wilford S. Gray, Secretary and Treasurer
HOME INSURANCE AGENCY
"FIRE INSURANCE MERCHANTS"
"SURE INSURANCE SECURES SECURITY"
168 West Center Loans, Bonds, Abstracts Provo, Utah

Huntington Bird, Spgvl, 3A in city limits, 32A 3 mi W. Hay, wheat.
Huntington Dimick, Spgvl, 15A 2 mi W. Hay.
Huntington Don C, Spgvl, 2A 1½ mi W, 5A 1½ mi SE. Beets, wheat. Fmly 3.
Huntington O B, Bishop First Ward, Spgvl. General farming.
Huntington Wm, Spgvl RFD 1, phone 214-J-4, 5A 4 mi SE. White Leghorn chickens. Fmly 6.
Hurst Walter, Spgvl RFD 1, rents 20A 4 mi SE owned by A A LeRoy. Wheat, beets, peaches, cherries.
Hutchings Carlos L, Spgvl, 36A ½ mi W. Beets, alfalfa, wheat. Fmly 8.
Hutchings Chester, Spgvl, 30A ½ mi W. Beets, alfalfa, wheat. Fmly 9.
Hutchings C L, Spgvl, 35A ½ mi W. Beets. Fmly 6.
Hutchings T, Spgvl, 2A 1 mi E, rents 9A. Alfalfa, wheat. Fmly 9.
Hutchings Wesley, Spgvl, 2A 1 mi S, rents 32A owned by Geo Hyde. Beets, wheat, oats, barley, alfalfa. Fmly 7.
Hutchings West, Spgvl, rents 20A ½ mi SE owned by Geo Hyde. Mixed farming.
Hutchinson David, Sp Fork RFD 2, 28A 7 mi NW. Beets, wheat, alfalfa. Fmly 4.
Hutchinson B N, Am Fork, 14A ½ mi SW. Alfalfa, beets. Fmly 6.
Hutchinson David T, Am Fork, 30A 12 blks NW. Wheat, oats, sheep. Fmly 4.
Hutchinson Orson, Spgvl, 29A ½ mi SE. Beets, alfalfa, grain.
Hyde Geo L, Spgvl, Box 428, 25A 1 mi S. Alfalfa, fall wheat, beets, sweet cherries.

Jacobson Peter, Santaquin, 4A in city limits. Hay, corn, potatoes. Fmly 2.
Jacobs Prime, Lehi, 20A ½ mi W. Beets, wheat, barley, Plymouth Rock chickens. Fmly 4.
Jacobsen Albert, Provo RFD 1, 6½A 1½ mi NW, 11½A 2½ mi NW, rents 6½A owned by Utah-Idaho Sugar Co. Beets, hay, potatoes, grain. Fmly 6.
Jacobsen Lars, Provo RFD 1, Box 35, 30A 3 mi NW. Beets, alfalfa, hay, wheat, carrots. Fmly 11.
Jacobsen Mrs M, Provo RFD 1, Box 34, 20A 3 mi NW. Alfalfa, hay, beets.
Jacobsen P L, Provo RFD 1, 13A 2½ mi NW, 5A 1½ mi NW. Beets, hay, potatoes. Fmly 2.
Jacobsen Ephraim, Provo, 617 W 6 S, 13A ½ mi SW, rents 7A owned by S P Ackerson. Beets, wheat. Fmly 9.
Jacobson J I, Provo RFD 2, 7A 1½ mi SW, rents 5A owned by Thos S Jones. Potatoes, beets, carrots, corn. Fmly 7.
Jacobson N A, Provo RFD 1, Box 174, 20A 5½ mi NW on State road. Alfalfa, Elberta peaches, dewberries. Fmly 5.
Jacobson Selma, Santaquin, 5A 2½ mi NW. Alfalfa. Fmly 6.
Jakeman J F, Provo RFD 2, Box 163, rents 2A owned by M Greer. General farm products.
James George, Provo RFD 2, Box 107, 16½A 3½ mi NE. Hay, grain, apples, small fruits, potatoes. Fmly 5.
James Julia, Am Fork, 14A 1 mi N. Wheat, oats, alfalfa. Fmly 6.
James Reese D, Sp Fork, 80A ½ mi W. Beef cattle, wheat, oats, barley.

BUILDING PRODUCTS AGENCY
ESTABLISHED 1907
Utah's Largest and Oldest Dealers in **BUILDING MATERIAL**
Metal and Asphalt Roofing. Asbestos Pipe Covering. Fireproof Paint. etc. Everything in the Building line. Estimates furnished on request
T. BEN MELDRUM, Manager 432 D F. WALKER BUILDING, SALT LAKE CITY, UTAH

DIAMOND THEATRE
E. BENNETT, Manager
PAYSON, UTAH
Motion Pictures of Quality
It costs No More to see better pictures

ARCHBOLD BICYCLE CO. The Best Equipped Small Machine Shop in Utah County
Bicycles, Guns, Locks, Typewriters, Motorcycles Repaired
Lawn mowers sharpened. Keys made. Brazing, soldering, oxy-acetylene welding. All kinds small machinery repaired
Archbold Bicycle Co. 172 W. Center St., Provo "SEND US YOUR TUBULAR SEPARATOR BOWLS"

JESS BRAITHWAITE, Plumber, SPANISH FORK, UTAH Phone 161-J
Plumbing, Steam and Hot Water Heating
I carry a complete line of PLUMBING FIXTURES AND SUPPLIES Estimates Furnished Free of Charge
All Work Guaranteed

GARDEN CITY NURSERIES
GEO. A CLARK & SONS Proprietors
1050 NORTH FIFTH WEST
Phone 518W
Provo, Utah
All Kinds of HIGH GRADE FRUIT TREES, PEONIES, ROSES AND ORNAMENTAL SHRUBBERY, SYCAMORE AND BLUE ASH SHADE TREES.

Jameson Chas, Santaquin, 3A in city limits. Elberta peaches.
Jappmayer B, Provo RFD 1, Box 105-J, 8½A 4 mi NW. Strawberries, raspberries, blackberries. Fmly 6.
Jarvis Geo, Sp Fork, 160A 4 mi NW. Hay, oats.
Jarvis T H, Sp Fork, phone 126-W, 60A 3½ mi N, 40A 3 mi NW, 31A 1 mi NE. Apples, Elberta peaches, Winter Pearmain, Jonathan and Greening apples, beef cattle.
Jarvis W J, Santaquin, 160A ½ mi S. Peaches, raspberries, potatoes, alfalfa, wheat, oats. Fmly 4.
Jasperson Alice, Goshen, 3A in city limits. Meadow grass. Fmly 3.
Jasperson Alma, Goshen, 35A 2 mi NW. Wild hay, beets. Fmly 5.
Jasperson Mrs James, Goshen, 30A 2½ mi NW, rents to Golden White. Alfalfa, wheat, beets. Fmly 6.
Jasperson Stephen, Goshen, 30A 5 mi W. Alfalfa, wheat, cattle. Fmly 4.
Jasperson W A, Goshen, 125A 1 mi N. Wild hay, beets. Fmly 3.
Jasperson W A & J E, Goshen, 35A 1 mi N. Alfalfa, beets. Fmly 4.
Jefferson Chris, Am Fork, rents 40A ½ mi S owned by John Jensen. Beets, oats, cabbage, cauliflower, tomatoes, onions.
Jeffs, Oliver, Am Fork, 5A 3 mi E. Wheat, alfalfa. Fmly 6.
Jenkins Abe and Rosetta, Spgvl, 9A ½ mi NE. Alfalfa, apples.
Jenkins E, Goshen, 160A 1 mi E. Wheat. Fmly 4.
Jenkins James H, Provo, 32 W Center, phone 126-J-1, 5A 2½ mi NW, 40A 3 mi E Goshen. Peaches, dryland wheat. Fmly 6.
Jensen Peter, Spgvl RFD 1, 32A 3 mi SE. Hay, wheat, beets, livestock.
Jensen P G, Sp Fork RFD 2, phone 250-F-12, 15A 2 mi NW, 7A 1 mi NW. Grain, beets, hay.
Jensen W Hellen, Pl Grove, 2A in city limits. Raspberries, apples, pears, peaches, cherries, prunes.
Jensen W P, Pl Grove, 3A 4 blks N. Hay. Fmly 8.
Jensen James C, Sp Fork, 65A 2 mi NW. Alfalfa, beef cattle.
Jenson L P, Spgvl, 45A 3 mi SE. Beets, alfalfa, wheat. Fmly 5.
Jenson W, Elberta, 40A 3 mi W. Peaches, wheat, alfalfa. Fmly 4.
Jepperson Danl, Provo RFD 1, Box 228, phone 127-J-3, 25A 7 mi NW, rents 25A adj owned by John Williamson. Tomatoes, peaches. Fmly 9.
Jepperson Saml H, Provo, 412 W 3 S, 23A 1¼ mi SW. Beets, apples. Fmly 6.
Jepperson Samuel H, Provo, 412 W 3 S, phone 592-M, 20A 2 mi SW, homestead 160A Ind Res Duchesne Co. Beets, apples, grain. Fmly 5.
Jepperson Walter, Provo, 412 W 4 S, 2A 1½ mi SW. Hay.
Jex Borl C, Sp Fork, 13A ½ mi E, 20A 2 mi S. Alfalfa, wheat, potatoes.
Jex Mrs Geo H, Sp Fork, 14A ½ mi E, 20A 2 mi SE. Beets, alfalfa, wheat. Fmly 5.
Jex H C, Pl Grove, lives in Salt Lake City, 300A 3½ mi SE Pl Grove. General farming, fruit, cattle, grazing. Fmly 8.
Jex John W, Sp Fork, phone 78R, 17A 1 mi E, 15A 2½ mi SE, 12A ¼ mi W. Beets, wheat, alfalfa. Fmly 8.

F. L. HICKMAN, Manager
Provo Realty Exchange
INSURANCE, RENTALS, LOANS
Make Us Your Agents
168 W. Center
Provo Phone 200 Utah

Jenkins Wm, Thistle, land owner.
Jense T, Pl Grove, 2½A 3 blks NE. Raspberries. Fmly 5.
Jensen Ado, Goshen, 15A 2½ mi W. Beets, alfalfa, wheat. Fmly 2.
Jensen Albert, Goshen, 15A 2½ mi W. Wheat, alfalfa.
Jensen Andrew, Goshen, 30A 3 mi NW. Beets. Fmly 7.
Jensen A W, Sp Fork, Box 633, 22A 1½ mi E. Beets, hay, grain.
Jensen C C, Goshen, 12A 2½ mi N. Beets, alfalfa seed, oats, wheat. Fmly 8.
Jensen Chas R, Goshen, 3 mi SW. Wheat. Fmly 5.
Jensen Chris, Provo, 20A 3 mi NW, rents 25A adj owned by Chas Cook, Thos Jones & Knudsen Bros. Beets, grazing. Fmly 8.
Jensen Chris, Spgvl RFD 1, 11A 3 mi SE. Beets, wheat, alfalfa. Fmly 7.
Jensen Cyrus, Am Fork, 60A 4 mi N. General farming. Fmly 7.
Jensen E, Pl Grove, 1½A 2 blks W. Raspberries. Fmly 1.
Jensen J C, Provo RFD 1, Box 300, 40A 4 mi NW. Alfalfa, peaches, apples, grapes, cherries, prunes, pears. Fmly 6.
Jensen John, Goshen, 6A 2 mi N. Alfalfa. Fmly 3.
Jensen Jos, Spgvl, 69A 4 mi SE. Hay, grain, beets.
Jensen Joseph, Goshen, 27A 3 mi NW. Beets, potatoes, alfalfa, wheat. Fmly 7.
Jensen Peter, Provo RFD 2, 4A 1½ mi W, rents 14A 2 mi SW owned by L Hinckley. Beets. Fmly 8.
Jex R H, Sp Fork, 347A 2 mi SE, 20A ½ mi E, 23A 1 mi S, 112A 8 mi E. Hay, grain, beets, cattle, potatoes.
Jobe H D, Provo RFD 1, 12A 2¼ mi NW. Elberta peaches, apples. Fmly 8.
Jobe H D, Goshen, 24A ½ mi SW, rented to Eph Finch. Beets, wheat. Fmly 8.
Johanson B M, Payson, 40A 3 mi NW. Barley, wheat. Fmly 1.
Johns W R, Sp Fork, 20A 2½ mi E, 45A 2½ mi W. Beef catle, beets.
Johns James E, Payson, 11A 1 mi E, 8A 1½ mi NW, 3A 1 mi N. Elberta peaches, apples, alfalfa.
Johnson A, Pl Grove, 20A ½ mi N. Alfalfa, wheat. Fmly 4.
Johnson Aaron, Spgvl, 2A 3 mi SE, homestead 160A near Thistle. Small fruits, peaches, wheat, grazing land. Fmly 4.
Johnson A B, Provo, 16 W 6 S, phone 313-M, 35A 2 mi SW. Beets, seed potatoes, onions, cauliflower, cattle. Fmly 10.
Johnson A H, Provo RFD 1, Box 61, 18A 5 mi NW, rents 5A owned by John Johnson. Beets, alfalfa, Jersey cows. Fmly 4.
Johnson Alma G, Sp Fork, 30A 4 mi W. Beets, Alfalfa, wheat. Fmly 1.
Johnson Alma G, Sp Fork, 30A in city limits. Grain, beets.
Johnson Andrew A, Pl Grove RFD 1, Box 25, 6A 1½ mi S. Beets. Fmly 6.
Johnson A O, Provo, 780 W 5 N, phone 227-M, 3A 1 mi NW. Fruit, potatoes, carrots, Rhode Island Red chickens. Fmly 5.

M. H. GRAHAM PRINTING CO.
UTAH COUNTY'S LARGEST PRINTING ESTABLISHMENT
The Quality Shop
Phone 285 Provo, Utah

G. H. NAYLOR IMPLEMENT CO. PROVO, UTAH
Exclusive Agents in Utah County for the celebrated Studebaker Wagons, Buggies and Harness.
We carry a complete line of Farm Implements, J. I. Case Threshers, Gas Engines and Tractors
We are Agents for the DeLaval Separators

BUCKLEY and LARSEN
PROVO - - - - - - - - - - UTAH
Plumbing and Heating, Standard Enameled Iron Fixtures, American Ideal Boilers and Radiators. Estimates furnished free anywhere in Utah and Idaho

Johnson A P, Sp Fork, 5A 1½ mi S, rents 20A 4 mi E owned by David Davis, 15A 4 mi E owned by E P Johnson. Alfalfa, beets, wheat.
Johnson A P, Spgvl RFD 1, 30A 4 mi SE. Beets, grain, alfalfa.
Johnson Anthon P, Spgvl, 28A 3 mi E. Alfalfa, oats, Calif Club wheat, beets, chickens, Durham cattle.
Johnson A W, Pl Grove RFD 1, Box 11, 16A 2 mi SE on State Road. Alfalfa, strawberries. Fmly 4.
Johnson B T, Sp Fork, 12A in city limits. Alfalfa, beets.
Johnson Mrs Caroline, Santaquin, 118A ¼ mi S. Wheat. Fmly 4.
Johnson Mrs C C, Pl Grove, 6A 3½ mi S on State Road. Beets, Elberta peaches, Jonathan, Rome Beauty apples. Fmly 5.
Johnson C G, Pl Grove RFD 1, Box 69, 60A 3 mi S. Dairy products, beets. Fmly 11.
Johnson Charles F, Lehi Junction, 21A 1 mi N. Wheat, beets, alfalfa. Fmly 4.
Johnson Charley, Pl Grove RFD 1, Box 73, 30A 2½ mi SE. Potatoes, wheat, beets, alfalfa, apples, tomatoes. Fmly 4.
Johnson C L, Provo, 241 S 4 W, 21A 1 mi NW. Beets, hay, grain, vegetables. Fmly 7.
Johnson C L, Provo, 241 S 4 W, 32A 1 mi W. Beets, wheat, apples, small fruit. Fmly 4.
Johnson C W, Santaquin, 160A 1 mi S. Wheat, oats, barley, potatoes, beets, peaches, hogs. Fmly 4.
Johnson David, Provo, 516 S 3 W, 11A 2 mi NW. Alfalfa. Fmly 5.
Johnson E, Goshen, 200A 4 mi NW. Alfalfa, wheat, beets, cattle. Fmly 4.
Johnson J Joseph, Provo, 805 N 5 W, 12A 1½ mi NW. Grazing. Fmly 8.
Johnson John, Sp Fork, phone 7-F-2, 50A 4½ mi SW. Beets, alfalfa, hay, grain.
Johnson Mrs John, Sp Fork, 6A 5 mi W. Alfalfa.
Johnson John and Son. See Pinehurst Dairy.
Johnson John Sr, Sp Fork, 9½A 4 mi W, 5A 4 mi SW. Beets, alfalfa, grain.
Johnson John Sr, Sp Fork, 14A 5 mi W. Alfalfa, beets. Fmly 2.
Johnson John B, Thistle, 27A in city limits, 13A 1 mi E. Spanish Fork. Beets, alfalfa, wheat, oats.
Johnson John B, Sp Fork, 12A 3 mi E, 25A 1 mi E. Wheat, alfalfa, beets.
Johnson John C, Sp Fork, rents 50A 6 mi NW owned by Harry Coil. Oats, beets.
Johnson John K, Sp Fork, 46A 3 mi E. Alfalfa, wheat, dairy products, White Leghorn and Plymouth Rock chickens.
Johnson John V, Pl Grove RFD 1, Box 69, 24A 3½ mi S, rents 6A 3 mi S owned by Mrs A A Johnson. Beets, alfalfa, peaches, apples, strawberries, raspberries. Fmly 6.
Johnson J P, Provo RFD 1, Box 316, 23A 3¼ mi NW. Strawberries, raspberries, apples, peaches, tomatoes, watermelons, beets. Fmly 7.
Johnson J S, Pl Grove, P O Box 171, 43A 3 mi SW, 22A 3 mi W. Milk, beets, Durham cows, pasture land. Fmly 2.
Johnson Mrs J T, Colton, land owner.
Johnson Mrs Louisa, Spgvl RFD 1, 5A 3 mi SE, rents 1A owned by Wm P Fullmar. Garden truck. Fmly 2.
Johnson Mads, Provo, phone 166-J-2, 33A 3½ mi NW. Beets, raspberries, strawberries, Plymouth Rock chickens. Fmly 10.

J. A. LOVELESS
REAL ESTATE EXCHANGE
Real Estate, Insurance, Notary Public, Surety Bonds, Conveyancing, Examining Titles and Securing Abstracts. Correspondence Solicited.
PAYSON UTAH COUNTY, UTAH

Johnson E C, Provo, 337 N 7 W, 50A 4 mi W, rents 50A owned by Ellen Johnson. Hay, grain. Fmly 1.
Johnson Elmer, Mapleton, Box 62, 60A. Dryland wheat, alfalfa, oats. Fmly 5.
Johnson Frank, 15A 4 mi SE, homestead 320A near Thistle. Wheat, alfalfa, oats. Fmly 4.
Johnson Freda, Sp Fork, 1½A 1 mi W. Garden truck. Fmly 6.
Johnson Geo M, Sp Fork RFD 1, 1A 3 mi E, rents 5A owned by Jos Curtis. Beets, alfalfa, potatoes. Fmly 3.
Johnson H B, Sp Fork, 27A 1½ mi E. Wheat, beets.
Johnson H E, Pl Grove RFD 1, Box 1, phone 49-R, 10A 1 mi S. Wheat, barley, potatoes, hay. Fmly 4.
Johnson Ira, Santaquin, 10A, homestead 160A in Goshen Valley. Wheat, oats, hay. Fmly 4.
Johnson Jas E, Spgvl, 11A 3 mi SE. Alfalfa, beets. Fmly 4.
Johnson J Bayard, Spgvl, 13A. Alfalfa, beets. beets.
Johnson J C, Santaquin, 30A 1½ mi W, 13A 1 mi N, 7A in city limits, rents 18A owned by P N Anderson. Alfalfa, wheat, beets.
Johnson Jesse A, Payson, 7A 1½ mi SW. Wheat. Fmly 4.
Johnson Jesse W, Provo, phone 481-J, 6A 1 mi E. Fruit, garden truck, hay.
Johnson J F, Provo, 490 N 1 E, homestead 320A 2½ mi NW Mosida. Dry farming, wheat, rye.
Johnson J G, Pl Grove, 2A 4 blks NE. Peaches, raspberries, plums. Fmly 3.
Johnson Marinus, Sp Fork, 14A 1 mi E. Wheat, alfalfa.
Johnson Martha E, Pl Grove, 6A 1½ mi SE. Alfalfa, potatoes, orchard. Fmly 3.
Johnson Mrs Matilda, Pl Grove, 5A 1 mi SE. Large and small fruits. Fmly 5.
Johnson N B, Provo RFD 2, phone 258-W, 13A 2 mi SW. Apples, pears, mixed farming. Fmly 6.
Johnson Niels, Provo, 485 E 4 S, phone 141-J, 29A 2 mi SE. Beets, grain, hay. Fmly 4.
Johnson Neils, Santaquin, 45A 2 mi N, 60A Goshen Valley, 5A 1 mi N. Wheat, oats, potatoes, corn. Fmly 8.
Johnson Orson, Sp Fork, 16A 1 mi S. Beets, alfalfa. Fmly 4.
Johnson Parley, Sp Fork, 10A 2 mi SE, 52A 4½ mi NW. Wheat, oats, beets, alfalfa.
Johnson Parley H Jr, Sp Fork, 21A 2 mi SW, rents 21A owned by Geo Aigne. Beets, alfalfa, wheat, oats.
Johnson Peter B, Provo, 916 W 6 S, 23A 1½ mi SW. Beets and grain. Fmly 4.
Johnson P J, Am Fork, phone 74-J, 1A in city limits. White Leghorn chickens, eggs.
Johnson Robert, Pl Grove, P O Box 171, 11A 2½ mi SW. Hay, pasture land.
Johnson Samuel E, Provo, 402 S 9 W, 40A 1 mi SW. Strawberries, wheat. Fmly 3.
Johnson Thomas, Provo RFD 1, Box 44, phone 166-J-4, 5½A 4 mi NW. Alfalfa. Fmly 4.
Johnson Vern A, Payson, (Sp Lake) 2A 3 mi S. Beets. Fmly 5.
Johnson Victor, Provo RFD 2, Box 41, 2½A 1¼ mi N. Poultry, small fruits.
Johnson Victor C, Pl Grove RFD 1, Box 60-C, 10A 3 mi S. Beets, tomatoes. Fmly 3.

C. H. DOWSE, Real Estate, Insurance, Loans
Exchanges CITY PROPERTY, FARM RANCHES. Anything you have for Sale or Exchange, SEE US
DOWSE REALTY CO., 332 South State Street, Salt Lake City. Phone Wasatch 6279

GLOBE HEADER
PAYSON'S LIVE UP-TO-DATE NEWSPAPER
EVERYBODY READS IT ONCE A WEEK.
Only $1.50 per year

Deseret SUNDAY SCHOOL UNION Book Store
44 EAST ON SOUTH TEMPLE STREET, SALT LAKE CITY
Good Books *Dependable Fountain Pens* *Classy Stationery* *Exquisite Greeting Cards*
Courteous, Helpful Service. We'll Help You Select the Right Books for Your Home Library.

HULBERT BROS. MANUFACTURERS OF TRUNKS, BAGS and SUIT CASES
233 Main Street — REPAIRING AND ORDERED WORK A SPECIALTY. A FINE LINE OF LEATHER GOODS, PURSES, TOILET ROLLS, ETC. — Salt Lake City, Utah

Johnson Will C, Sp Fork, phone 2503, 25A 3 mi NW. Beets, hay, cattle, horses, hogs, grain.
Johnson W K Sr, Spgvl, phone 157-W, 60A 1 mi W. Wheat, oats, hay, beets.
Johnson Mrs W K, Spgvl, phone 157-W, 16A 1 mi W. Hay, corn, oats.
Johnson Wm J, Sp Fork, 6A in city limits, 12A ¾ mi SE, rents 20A in city limits owned by John B Johnson. Beets, alfalfa, wheat, oats, Percheron and Belgian horses.
Johnson W K Jr, Spgvl, phone 145, 20A 1½ mi SW. Hay, grain, beets.
Jolley R G, Provo, 165 N 3 W, 15A 2½ mi N. General farm products, fruit. Fmly 1.
Jomar T L, Pl Grove RFD 1, Box 56, 37A 3¼ mi S. Hay, grain, raspberries, apples, milk. Fmly 5.
Jones Albert, Provo, 458 S 5 W, 30A 1½ mi SW. Beets, hay, grain.
Jones Alice P, Clinton, 160A.
Jones Alice M, Sp Fork, 20A 2½ mi W. Alfalfa, beets. Fmly 12.
Jones Amasa, Payson, 20A 2½ mi NW. Wheat, hay, oats. Fmly 4.
Jones C A, Provo, 691 N 5 W, 7A 4 mi N. Grain, potatoes. Fmly 5.
Jones Charles, Salem, rents 16A ¼ mi N owned by Sarah A. Tiffany. Beets, wheat, alfalfa.
Jones Charles E, Provo, 681 N 5 W, 20A 3½ mi N. Alfalfa, peaches, apples, cherries, beets, potatoes. Fmly 6.
Jones C L, Provo RFD 2, Box 139, 5A 3½ mi N. Strawberries, raspberries, sweet cherries, dewberries, White Pearl potatoes.
Jones D A, Sp Fork, 10A 1 mi W. Beets.
Jones David H, Provo, 345 E 5 N, phone 234-J, 33A 3 mi NE. Wheat, oats, barley, potatoes. Fmly 10.
Jones L H, Elberta, 12A 2 mi S, rents 10A owned by Fred Bish, Fruita, Colorado. Apples, peaches, potatoes, wheat, oats, Soudan grass, corn. Fmly 5.
Jones Percy, Provo, 478 S 5 W, 2½A 2 mi SW. Beets. Fmly 2.
Jones Phillip, Lehi, 40A 3 mi N, 10A 2 mi SW, 10A 1 mi E. Oats, barley, potatoes, alfalfa, grade cattle, beets. Fmly 10.
Jones S, Provo RFD 2, Box 168, 30A 2 mi NW. Fruit, general farm products. Fmly 3.
Jones Sam, Provo RFD 2, Box 68, phone 968, 75A 3¼ mi NW, rents 25A owned by Sam Johnson. Beets, corn, Buff Orpington chickens, reg Jersey cattle.
Jones Sarah A, Provo, 488 S 5 W, 4A 1½ mi W. Beets, grain.
Jones T B, Sp Fork, 70A 3 mi E, 40A 4 mi E, 16A 2 mi W. Wheat, beef cattle.
Jones Mrs Thos H, Provo RFD 2, 9A 1 mi SW. Beets, potatoes, wheat. Fmly 4.
Jones Thos R, Lehi, 7A in NW Lehi. Alfalfa, wheat, beets. Fmly 2.
Jones T R, Lehi RFD 1, 30A NW Lehi. Beets, alfalfa, Club wheat.
Jones T S, Provo, 57 N 10 W, 15A 1 mi NW. Beets, grain, hay. Fmly 8.
Jones W B, Sp Fork, 50A 1 mi NW. Alfalfa, beets, wheat. Fmly 7.
Jones Will, Elberta, 6A 2 mi S. Apples. Fmly 5.
Jones Wm N, Sp Fork RFD 2, 27A 4 mi W. Beets, grain, hay.
Jones Wm O, Sp Fork, 35A 2 mi NW. Alfalfa, wheat, beets. Fmly 6.
Jones W V, Sp Fork, 30A 7 mi W. Beets. Fmly 8.
Jones Z, Santaquin, 40A 1 mi S. Alfalfa, wheat. Fmly 3.

6% FARM LOANS ON LONG TIME
INTEREST PAID ANNUALLY—PRINCIPAL PAID BY INSTALLMENTS
(Address)
INTER-MOUNTAIN RURAL CREDIT ASSOCIATION
604-606 McINTYRE BLDG. SALT LAKE CITY

Jones Delias, Sp Fork, 40A 3½ mi W, rents 33A owned by Mrs Alice Jones. Beef cattle, wheat, oats, barley.
Jones D W, Am Fork, 17A 1 mi S. Wheat, oats. Fmly 6.
Jones Bert E, Lehi, phone 219-F-2, 200A 8 mi SW, homestead 100A adj. Turkey Red wheat, alfalfa. Fmly 3.
Jones Ellen R, Provo, 1083 W 6 S, 4A 1 mi SW. Wheat. Fmly 4.
Jones F A, Tucker, 156A.
Jones Frank, Provo RFD 2, Box 168, rents 23A 2 mi NW owned by Stephen Jones. Apples, peaches, cherries, general farm products. Fmly 5.
Jones Geo, Sp Fork, 40A 3 mi NE, rents 12A owned by Wm McKell. Beets, alfalfa, wheat. Fmly 3.
Jones Hyrum Sp Fork, 55A 3 mi SW, 10A ½ mi N. Alfalfa, wheat, oats, cattle. Fmly 5.
Jones Irvin, Provo RFD 2, 27A 3½ mi N. Hay, oats, wheat. Fmly 6.
Jones J E, Provo RFD 2, Box 153, 17A 3½ mi N. Elberta peaches, raspberries, dewberries, strawberries, alfalfa. Fmly 4.
Jones J H, Lake Shore, 44A ¼ mi N. Alfalfa, wheat, beets. Fmly 6.
Jones J O, Provo, 1083 W 6 S, 4A 1½ mi SW. Hay. Fmly 4.
Jones John E, Lehi RFD 1, Box 77, 18A in NW Lehi. Wheat. Fmly 4.
Jones J W, Am Fork, 30A ½ mi W. Wheat, beets, alfalfa. Fmly 6.
Jordan E N, Spgvl, 1A in city limits. Garden truck.
Jordan Fielding, Spgvl, 17A 3½ mi SE in three tracts, rents 10A owned by Ray Maycock. Mixed farming.
Jordan Frank R, Spgvl, 5A ¾ mi SE. Beets.
Jordan Wm W, Spgvl, 9A. General farming.
Jorgensen Alma, Provo RFD 2, phone 541-R-1, 25A 2 mi NW. Beets, stock, hay, Brown Leghorn chickens. Fmly 9.
Jorgensen C W, Salem, 40A 1 mi E. Beets, wheat. Fmly 6.

K

Kapple Lyman, estate, Payson, 35A 3 mi W, 20A 4 mi NW, 10A 1 mi N, 30A ½ mi S. Wheat, oats, beets.
Kapple Martha S, Payson, 10A 1½ mi NW, 20A 4 mi NW, 35A 3 mi SW, 20 A 1 mi SW, 5 A 1 mi W. Wheat, hay, beets. Fmly 3.
Kartchner M E, Provo RFD 2, Box 22, 15½A 2 mi NE. Poultry, vegetables, fruit. Fmly 5.
Kartchner M E, Provo RFD 1, Box 97, phone 178-R-1, 30A 3 mi NW. Fruit, alfalfa, apples. Fmly 8.
Kavachevich Wm, Provo, 648 S 9 W, 1½A 1½ mi SW. Hay. Fmly 6.
Kay H J, Santaquin, 30A 3 mi N, rents 60A owned by Henry Byland. Wheat, alfalfa. Fmly 7.
Kay Mrs John I, Provo RFD 2, Box 62, 30A 3½ mi NE. Hay, grain, prunes. Fmly 7.
Keele A, Sp Fork RFD 1, 20A, rents 10A owned by Andrew Iverson. Beets, alfalfa, wheat, oats, potatoes. Fmly 5.
Keele Ed, Payson, 5A 1 mi E. Alfalfa. Fmly 4.

"THE HOUSE OF FEATURES"
Let us show you the Latest, Newest and Best in Motion Pictures.
GAYETY THEATRE PAYSON
GEO. H. DONE, Prop.

TIN SHOP
LEWIS JACOBSON, Proprietor
Manufacturer of—Cornices, Skylights, Ventilators, Roofing, Metal Ceilings, Hot Air Heating
P. O. Box 1272 SPANISH FORK, UTAH Phone 66

EGGS AND EGG CASES WE BUY EGGS AND SELL EGG CASES
WHAT'S YOUR PLEASURE?
The WM. M. ROYLANCE CO., PROVO, UTAH

SPRINGVILLE CANNING CO.
SPRINGVILLE CANNERS OF CHOICE TOMATOES, FRUITS, BEANS UTAH

IF YOU WANT TO SELL EASILY EXCHANGE QUICKLY OR BUY CHEAPLY LANDS, PRODUCTS, STOCK, POULTRY, FARM MACHINERY, IMPLEMENTS, ANYTHING AND EVERYTHING NEEDED Write us about it
UTAH FARMERS DIRECTORY COMPANY, 433 D. F. Walker Building, Salt Lake City, Utah

Keele J William, Payson, rents 40A 3 mi NW owned by Vern Manwell. Beets, wheat, potatoes.
Keeler J B, Provo, Tchr BYU, 313 E 4 N, phone 90. Fmly 8. (See Brimhall & Keeler.)
Keetch A G, Pl Grove RFD 1, Box 23, 18A 2 mi SE. Wheat, alfalfa, potatoes, Elberta and Crawford peaches, variety apples. Fmly 2.
Keetch A G Jr, Pl Grove RFD 1, Box 52, 22½A 3 mi S. Milk, alfalfa, beets, wheat. Fmly 8.
Keetch W J, Pl Grove RFD 1, 12A 2 mi SE. Beets, alfalfa, oats, wheat. Fmly 5.
Kelly T S, Am Fork, 2A 5 blks N. Alfalfa. Fmly 3.
Kelsey W H, Spgvl, phone 15-A, 20A 1 mi S, 5A in city limits. Beets, tomatoes.
Kendall David A, Spgvl, 5A 2 mi SE. Beets, tomatoes, peaches. Fmly 3.
Kerr A, Payson, 38A 1½ mi W, 32A ½ mi N. Beets, wheat, hay. Fmly 6.
Kerr Albert, Payson, 38A 2 mi W, 26A ½ mi N. Wheat, oats, potatoes.
Kerr David, Payson, 2A ½ mi N. Apples, garden truck. Fmly 2.
Kerr J A, Payson, 6A 1 mi N, rents 140A 1 mi W owned by J Colvin, Payson. Beets.
Kerr J M, Payson, 10A 1 mi N, 40A 3 mi SE. Beets, alfalfa, wheat. Fmly 9.
Killian Alex, Salem, 5A 1 mi S. Beets.
Killian C, Salem, 15A 1 mi S. Alfalfa, wheat.
Killian Jacob, Sp Fork, 22A 3 mi S rented to Bernard Snow. Beets, alfalfa, wheat. Fmly 5.
Killian M, Salem, 3A 1 mi S. Wheat. Fmly 4.
Kinder J H, Payson, 8A 2 mi S. Alfalfa. Fmly 5.
Kinder John, Payson, 10A 1 mi SW. Alfalfa, small fruits, wheat. Fmly 2.
Kinder Robert, Lehi RFD 1, Box 131, 24A 2 mi NW. Turkey Red wheat. Fmly 4.
Kindred Annie, Spgvl, 20A 1 mi W. Pasture, wild hay. Fmly 3.
Kindred John R, Spgvl, 10A 1 mi W. Grazing. Fmly 12. (Dealer in implements.)
Kindred Luana B, Spgvl, 3A ½ mi NW. Pasture land, wild hay. Fmly 1.
King Wm, Am Fork, 10A 3 mi NE, 30A 2½ mi SE. Wheat, hay, potatoes. Fmly 7.
Kinnear David, Provo RFD 1, 2A 1½ mi NW. Truck gardening. Fmly 4.
Kinnear R K, Provo RFD 1, 6A 1½ mi NW. Grain, fruit.
Kirk Jas, Pl Grove RFD 1, 30A 3 mi SW on State road. Elberta peaches, alfalfa, general farming. Fmly 8.
Kirk S H, Pl Grove RFD 1, Box 4, 27A 1 mi S. Apples, grain, beets, potatoes, raspberries. Fmly 7.
Kirk Mrs W J, Pl Grove RFD 1, Box 2, phone 2, 18A 1 mi S. Beets, potatoes, wheat, alfalfa. Fmly 10.
Kirk W P, Pl Grove RFD 1, Box 51, 25A 3 mi S. Strawberries, raspberries, peaches, beets. Fmly 7.
Kirkham Hyrum, Lehi, 10A 1 mi S, 40A 3 mi W. Wheat, alfalfa, oats, beets, Chester White hogs, Percheron horses. Fmly 5.
Kirkman Geo, Santaquin, 49A ¼ mi SW, homestead 55A 2 mi S. Wheat, alfalfa, Elberta peaches, Black Ben apples. Fmly 6.
Kirkman J E, Santaquin, 30A ½ mi SW, 80A 2 mi SW. Hay, wheat, oats. Fmly 6.
Kirkman James, Spgvl 15A 1½ mi W. Beets, pasture. Fmly 7.
Kitchen S W, Provo RFD 1, Box 291, 3A 4¾ mi NW, rents 3A adj owned by C W Prestwich, Huntington, Emery Co. Raspberries, truck garden, hay. Fmly 5.
Kling D S, Provo, 807 W 6 S, 18A 1¼ mi SW. Hay, beans and potatoes. Fmly 5.
Knapp R E, Provo, 660 S 4 W, rents 2A ½ mi SW owned by W B Starr. Vegetables, White Leghorn chickens. Fmly 3.
Knight Geo, Am Fork, 4A in city limits. Apples.
Knight Geo F, Am Fork, 18A 1 mi NE, 3A 2 mi SW. Apples, potatoes, wheat. Fmly 3.
Knight Jesse, Provo, 185 E Center St, 300A 3 mi S. General farming, wheat, fruit, walnuts.
Knight Leo J, Provo RFD 1, Box 169, 13A 5½ mi NW on State road. Raspberries, strawberries, prunes, apples, sweet cherries, peaches, poultry, eggs, dairy products. Fmly 5.
Knight N J, Provo RFD 1, Box 160, 32A 5 mi NW on State road. Elberta peaches, apples, Bartlett pears, raspberries, strawberries, sweet cherries, currants, watermelons, tomatoes, truck garden. Fmly 7.
Knudsen Herman, Provo, 128 W 4 S, phone 89-W, 165A 3 mi W. Beets, hay, dairy, Holstein cows. Fmly 5.
Knudsen Karl, Provo RFD 1, Box 19-D, 10A 3 mi W, rents 40A owned by Andrew Knudson, Provo. Jonathan apples, pure bred White Leghorn chickens, registered Jersey cattle. Fmly 2.
Knudsen Milton H, Provo RFD 1, Box 18, 28A 2½ mi W. Gano and Jonathan apples. Fmly 8.
Knudsen Reed J, Provo RFD 1, 15A 3 mi W, rents 50A owned by Herman Knudsen. Milk, cream, butter, Duroc-Jersey hogs, Holstein cows. Fmly 2.
Knudsen Walter, Provo RFD 1, Box 19A, phone 173-J-1, rents 50A 3 mi W owned by Herman Knudsen, Provo. Potatoes, Jonathan and Gano apples, dairy products. Fmly 2.
Knudson Arthur M, Lehi, 40A 14 mi W, rents 70A 5 mi SW owned by Austin Bros, Vermont Bldg, Salt Lake City. Alfalfa, beets, club barley, Sparrow Bill oats. Fmly 3.
Knudson Christian, Lehi, 51A, homesteads 320A. Beets, alfalfa, red top, Sparrow Bill oats, California club wheat, Durham cattle. Fmly 5.
Knudson Gilbert C, Lehi, 20A 2 mi W, rents 75A 5 mi SW owned by Austin Brothers, Vermont Bldg, Salt Lake City. Beets, alfalfa, barley, oats. Fmly 2.
Knudson Heber A, Provo RFD 1, Box 16, phone 173-R-1, 10A 3 mi W, rents 40A owned by Andrew Knudson, Provo. Rome Beauty, Jonathan and Gano apples, pure bred S C Brown and White Leghorn chickens. Fmly 4.
Knudson Mathias, Provo, 667 N 5 W, 25A ¼ mi NW. Fruit, apples, general farm products. Fmly 9.
Koffard E, Provo, 359 E 2 N, 7½A 1 mi NE. Truck farming, Elberta peaches and apples.
Koffard Willard, Provo RFD 1, 5A 6 mi NW on State road. Fruit.
Koontz F M, Sp Fork, 14A 6 mi W. Beets, wheat. Fmly 2.
Koyle Albert H, Sp Fork, phone 5-F-3, 512A 1¼ mi SE. Beets, alfalfa, wheat. Fmly 13.

The Best of the GOOD ONES SPRING CANYON COAL

WM. H. CHILD & CO., Brokers
Established 17 Years
References: Any Bank in Utah
FREE MARKET LETTER UPON REQUEST. A Post Card will bring you particulars on several good Utah stocks that will make big money for you. Write Us Today
MINING EXCHANGE BLDG. SALT LAKE CITY, UTAH
Branch Offices: Eureka, Provo, Utah

F. M. BROWN, Pharmacist
AMERICAN FORK Phone 65 UTAH
We may not be the nearest DRUGGIST to you but we will try to come the nearest to pleasing you
Prescriptions CALLED FOR and DELIVERED
No Extra Charge

PREPAREDNESS

The grim reaper took your neighbor. He'll knock for you.. Are you prepared to go? Is Your Life Insured?

INTERMOUNTAIN LIFE INSURANCE CO.

Boston Bldg. A HOME INSTITUTION Salt Lake City

L. C. SMITH & BROS. TYPEWRITER CO. 8 Post Office Place Salt Lake City, Utah

Typewriters Sold, Rented and Repaired

MANUFACTURERS OF THE SILENT TYPEWRITER

Koyle J H, Sp Fork RFD 1, 85A 3 mi SW. Beets, wheat.
Koyle John H, Sp Fork, phone 100-M, 20A 4 mi SE. Wheat, alfalfa, beets. Fmly 2.
Koyle Roy, Sp Fork, 40A 4 mi SE. Wheat, alfalfa. Fmly 3.
Koyle S A, Sp Fork, 15A 3 mi SW. Beets, wheat.
Koyle Wm, Sp Fork, 35A 2 mi E Salem. Wheat, beets, alfalfa. Fmly 3.
Koyle Wm J, Sp Fork, 15A 4 mi S. Beets, potatoes, wheat, apples, peaches, pears, apricots. Fmly 3.
Kruse H J, Pl Grove, phone 61-W, 5A 1 mi W. Raspberries, mixed fruit. Fmly 5.

L

Ladd George C, Provo RFD 1, Box 185, 15A 7 mi NW, rents 10A owned by C M Medham. Apples, peaches. Fmly 4.
LaGrange F L, Am Fork, 30A in city limits. Elberta peaches, Jonathan apples, black cherries, alfalfa, wheat, barley, oats, strawberries, raspberries. Fmly 2.
Lamb J H, Salem, 1½A ½ mi N. Garden truck. Fmly 8.
Lambert Geo C, Salt Lake City, 120A 2 mi NE Alpine. Peaches, apples.
Lant John T, Payson, phone 61-M, 100A 2 mi SW. Beets, alfalfa, cattle and sheep feeding. Fmly 7.
Larsen Antrice, Am Fork, 90A 3 mi N. Elberta peaches, wheat, potatoes.
Larsen C P, Pl Grove, 26A 1 mi N. Wheat, oats, beets. Fmly 6.
Larsen Danl, Provo RFD 1, Box 229, 185A 7 mi NW. Peaches, apples. Fmly 10.
Larson Marinus, Sp Fork, 13A ½ mi NW, 47A 3 mi NW, 5A 2½ mi NE. Beef cattle, wheat, oats.
Larson Ole, Thistle, land owner.
Larson P C, Pl Grove, 2A 6 blks NE. Raspberries, peaches. Fmly 2.
Larson Mrs Thomas, Pl Grove, P O Box 61, 150A 1 mi SE. Alfalfa, wheat, large and small fruits. Fmly 6.
Latta J W, Provo RFD 1, Box 152, 5A 5 mi NW. Elberta peaches, pears, prunes, sweet cherries. Fmly 2.
Lauritson J H, Salem, 40A 3 mi S. Wild hay, oats. Fmly 2.
Law C O, Spgvl RFD 1, 34A 4½ mi SE, rents 5A owned by Wm Smith, Spgvl. Beets, alfalfa, wheat, cattle, hogs, Black Java chickens.
Law Mark A, Spgvl, rents 20A 1 mi NE owned by John Whiting. Beets, live stock.
Law Ray E, Spgvl RFD 1, 28A 4½ mi SE. Hay, wheat, cattle, beets.
Lawhorn J W, Provo RFD 1, Box 219, 10A 6½ mi NW. Fruit, peaches. Fmly 8.
Lawson Martin, Provo, 660 E 3 N, 3½A ½ mi NE. Pasture, garden truck. Fmly 2.
Leavitt Chas, Provo RFD 2, 3A 2 mi SE. Raspberries, peaches. Fmly 4.
LeBaron Geo W & Sons, Santaquin, 644A 7 mi NW. Beef cattle, wheat.
Lee Arnold, Spgvl, 1A 3 mi SE. Peaches.
Lee Daniel K, Colton, land owner.
Lee Eunice, Payson, 1½A 1 mi SW. Garden truck, apples. Fmly 1.
Lee J A, Mapleton, Box 93, phone 216-J-2, 6A. Beets, alfalfa, Elberta peaches, Percheron horses, cattle, hogs.

Estimates Furnished Free PHONES { SHOP 220 RES. 421-W

ALEXANDER MORTENSEN

SANITARY PLUMBING STEAM AND HOT WATER HEATING

I Carry a Complete Line of Plumbing Fixtures and Supplies

247 WEST CENTER ST. PROVO, UTAH

Larsen Joseph, Pl Grove, 20A 1 mi N. Beets, alfalfa. Fmly 2.
Larsen Mary C, Spgvl, 40A 3 mi SE, rented to J S Larson. Alfalfa, wheat, beets. Fmly 7.
Larsen N A, Am Fork, 87A 4 mi N. Wheat, oats, alfalfa. Fmly 6.
Larsen N P, Sp Fork, 12A 3 mi E, 20A 1½ mi W. Beets, alfalfa, wheat, oats.
Larson A L, Spgvl RFD 1, 5A 1 mi N, 40A 4 mi SE. Beets, grain, hay.
Larson Alfred, Payson, 5A 1 mi W. Wheat. Fmly 2.
Larson August, Provo RFD 1, Box 178, 5A 7 mi NW. Strawberries. Fmly 5.
Larson C J, Pl Grove, phone 54-J, 27A ¾ mi N. General farming.
Larson Geo W, Pl Grove, 1A 6 blks SE. Potatoes, corn. Fmly 6.
Larson Hans, Sp Fork, 40A 2 mi NE. Alfalfa, beets.
Larson Henry, Am Fork, 35A 4 mi N. General farming. Fmly 2.
Larson Hyrum, Provo RFD 1, Box 232, 22½A 7 mi NW, rents 20A owned by Charles J Sandberg. Elberta peaches, apples, beets, hay. Fmly 6.
Larson James, Santaquin, 14A 1 mi NE. Hay, wheat, oats. Fmly 3.
Larson Joseph, Sp Fork, 15A ½ mi W, 5A ¼ mi E, 9A 3 mi SW. Beef cattle, beets.
Larson J S, Spgvl, rents 40A 3 mi SE owned by Mary C Larsen. Alfalfa, wheat, beets.
Larson Leslie, Am Fork, 1A 2 blks N. Orchard grass, clover. Fmly 5.
Lee J H, Spgvl RFD 1, phone 214-J-1, 35A 3½ mi SE, 40A 4 mi N Thistle, rents 11A 3½ mi SE owned by Geo J Milne. Beets, mixed farming.
Lee T A, Am Fork, 1A 3 blks S. Potatoes, corn. Fmly 5.
Lee Theodore, Sp Fork, phone 134, 5A 3 mi S Spgvl. Peaches, bees, dairying.
Leek Samuel, Thistle, land owner.
Leethan H C, Provo, 28S S 5 W, 15A 2 mi W. Beets and potatoes.
Leonard Thos, Provo, 69S S 2 W, 10A 3 mi W, 6½A 1 mi S, 160A in Cedar Valley. Small fruit. Fmly 5.
Lervort F, Payson phone 38-M, 113A 2½ mi S, 13A 2 mi E, 136A 2 mi NW. Wheat, beets, hay, oats. Fmly 8.
Lerwell Jas, Payson, 1A 1 mi SW. Garden truck. Fmly 3.
Lerwell Thos, Payson, 40A 1 mi W. Beets, wheat, potatoes. Fmly 6.
Lerwell Thos W, Payson, phone 16-J, 80A 6 mi SW. Wheat, alfalfa. Fmly 8.
Lewis D H, Tucker, 80A.
Lewis David T, Sp Fork, phone 95-J, 35A 1 mi SE. Wheat, alfalfa. Fmly 7.
Lewis E D, Goshen, 24A 1½ mi W. Beets, wheat. Fmly 4.
Lewis Fred, Sp Fork, 5A ¾ mi W, rented to Jesse Ludlow. Wheat, beets. Fmly 2.
Lewis Geo H, Sp Fork, 20A 1 mi E. Beets, alfalfa, Jonathan, Rome Beauty and Gano apples.
Lewis H E, Goshen, 25A ½ mi W, 30A 1½ mi N. Alfalfa, beets, wheat, oats. Fmly 4.

IF YOU WANT TO BUILD
IF YOU WANT TO DECORATE
IF YOU WANT TO IMPROVE YOUR PREMISES

SEE US Central Lumber & Hardware Co. PAYSON . . . . . UTAH

HANAN SHOES
MANHATTAN SHIRTS
FOWNES GLOVES
PHOENIX HOSE
KNOX HATS

WHEN you want Men's Apparel this is the place to buy it. Salt Lake boasts no greater establishment than "Utah's Greatest Clothing Store." Sampeck Clothes for Boys

Gardner and Adams Company

THE HOME OF HART, SCHAFFNER & MARX CLOTHES

GATRELL'S UNIQUE SCHOOL of PRACTICAL BUSINESS, SHORTHAND and TYPEWRITING
The Quickest and most Efficient School in the City. WRITE US.
THREE MONTHS COURSE $20.00 or $8.00 PER MONTH BE SOMEBODY
GEO. GATRELL, Principal SALT LAKE CITY, UTAH

Lewis Henry, Lehi, phone 36, 50A 3 mi N, homestead 160A 3 mi S Fairfield. Turkey Red and Silver Club wheat, oats, barley, alfalfa, Duroc-Jersey hogs. Fmly 4.

Lewis John W, Sp Fork, 31A 2½ mi SE. Beets, wheat, alfalfa, potatoes. Fmly 5.

Lewis Louis, Am Fork, 34A 2 mi N Alpine. Apples, peaches, small fruit, strawberries, currants. Fmly 2.

Lewis Mary Jane, Sp Fork, 2½A 2½ mi W. Alfalfa. Fmly 1.

Lewis Oran, Sp Fork, phone 22-W, 160A 3 mi SW. Alfalfa, wheat. Fmly 8.

Lewis R C, Goshen, 40A 1 mi W. Alfalfa, alfalfa seed. Fmly 5.

Lewis T J, Provo RFD 2, Box 58, 6A 2 mi N. Cattle, fruit, vegetables. Fmly 5.

Liddle P H, Am Fork, 19A 2½ mi NW, 2A in city limits. Wheat, oats, corn, White Leghorn chickens. Fmly 5.

Liechty A B, Provo, 10A 2½ mi NE. Hay, grain, potatoes. Fmly 9.

Liechty Ephraim, Provo, 45A 3½ mi NE. Hay, grain, cattle. Fmly 2.

Linslay C G, Thistle, land owner.

Litchfield Jean, Mosida, 40A 12 mi NW Goshen. Wheat, alfalfa. Fmly 2.

Litchfield Joseph, Goshen, 80A 15 mi NW. Wheat, oats, barley. Fmly 6.

Litchfield R C, Goshen, 30A 1 mi N. Alfalfa seed, beets, agent for Hitchcock & Hill. Fmly 2.

Little John Z, Am Fork, 20A 2½ mi S Alpine. Wheat, potatoes, alfalfa, general farming. Fmly 3.

Llewellyn Edward, Sp Fork, 40A 1½ mi E. Alfalfa, wheat.

Losee Lyman, Sp Fork, 124A 1½ mi W in Lake Shore. Wheat, beets, poultry.

Losser J R, Sp Fork, rents 50A 1½ mi NE owned by Geo Jarvis. Oats, barley.

Lott Benj C, Lehi RFD 1, phone 70-J-2, 25A 2 mi SW, 8A ½ mi S, rents 5A adj owned by Inez Hammer. Wheat, potatoes, alfalfa, Plymouth Rock chickens, Jersey and Durham cattle, Chester White hogs.

Lott Benj S, Lehi, phone 70-J-1, 60A 1 mi S. Wheat, beets, alfalfa, red top, barley, Duroc-Jersey hogs, Plymouth Rock chickens, Durham cattle, Russet potatoes.

Lott Darrow B, Lehi, rents 65A 1½ mi S, owned by Benj Lott. Blue Stem wheat, oats, barley, red top, alfalfa, Duroc-Jersey hogs, Plymouth Rock chickens, Clydesdale horses. Fmly 7.

Lott I B, Provo RFD 2, Box 95, 23A 4¼ mi NE. General farming, hay, grain. Fmly 2.

Lott LeRoy E, Lehi, phone 105-W, 12A 1 mi S, homestead 160A, rents 20A owned by Mrs Abbie Ellingson. Wheat, oats, alfalfa, Duroc-Jersey hogs, beets, Durham and Jersey cattle, Russet potatoes. Fmly 8.

Love Wm, Provo RFD 1, 22A 4½ mi NW. Peaches, apples, raspberries, strawberries, prunes.

Loveless A A, Provo, 905 S 5 W, 5A 1 mi SW. Hay.

Loveless J A, Payson, 105A 1 mi N. Beets, wheat, garden truck. Fmly 7.

Loveless J A Jr, Provo RFD 1, Box 116, 30A 4½ mi NW. Peaches, apples, cherries, prunes, strawberries, raspberries. Fmly 6.

Loveless Jas A, Provo, 65A 4½ mi N, 45A 1 mi W Linden. Elberta peaches, strawberries, Ashwood prunes, Jonathan apples. Fmly 4.

Llewellyn John, Goshen, 3A in city limits. Wheat. Fmly 7.

Llewellyn R W, Spgvl, 4A 3 mi SE. Sheep. Fmly 10.

Lloyd J B, Provo, 896 N 5 W, 16A 1 mi N. Alfalfa,

Lloyd J B, Provo, 896 N 5 W, 16A 1 mi N. Alfalfa, clover, timothy. Fmly 3.

Loader Mrs Mary, Pl Grove, 13A 2 mi SE. Fruit, raspberries. Fmly 3.

Loader Nathaniel, Pl Grove, 8A 2 mi SE. Large fruit, strawberries, raspberries. Fmly 3.

Loader Wm, Pl Grove, 7A 2 mi SE. Raspberries, strawberries. Fmly 5.

Lofgren Annie, Santaquin, 13A 1 mi W. Wheat, oats, alfalfa, plums.

Lofgren Henry, Santaquin, 30A 3 mi W. Not cultivated.

Lombard James, Thistle, land owner.

Long J H, Provo RFD 2, Box 47, 5A 1½ mi N. Poultry, fruit. Fmly 5.

Long James, Provo RFD 2, 21A 3 mi NE. Hay, potatoes, grapes, peaches. Fmly 10.

Losee D A, Sp Fork, 2A 6½ mi W. Beets.

Losee David A, Lehi, 7A ½ mi SW, 2A ¼ mi S. Beets, carrots, Pink Eye beans, Idaho Rural potatoes, alfalfa, Chester White hogs. Fmly 2.

Losee Davis, Lehi, 12A 1 mi SE. Beets, hay, potatoes. Fmly 2.

Losee John S, Sp Fork, 35A 2 mi SE. Beets. Fmly 9.

Losee Lyman P, Lehi, 20A in N Lehi, 2A in S Lehi, homestead 320A 8 mi W, rents 11A owned by Geo Smith. Turkey Red wheat, alfalfa, red top, beets, Duroc-Jersey hogs, Jersey cattle. Fmly 8.

Loveless John, Payson, 38A ½ mi E. Hay, grain.

Loveless Justin A, Payson, phone 80, 5A 1 mi N, 100A 4 mi SW. Wheat, hay, beets. Fmly 7.

Loveless Lee Payson, 20A 1 mi N Santaquin. Wheat. Fmly 4.

Loveless Martin E, Payson, 40A 3 mi W, rents 18A 1 mi N owned by Henry Nebeker. Alfalfa, wheat, oats, beets. Fmly 6.

Loveless Sarah J, Payson, 120A ½ mi NW. Alfalfa, barley, oats. Fmly 1.

Loveless Sarah J, Payson, 100A 2 mi W. Hay, grain.

Loveridge A A, Provo RFD 1, Box 196, 5A 6 mi N. Apples, peaches, strawberries. Fmly 4.

Loveridge A N, Provo RFD 1, Box 196, 32A 6 mi N. Fruit, peaches, grapes, apples, pears and beets. Fmly 3.

Loveridge Don, Provo RFD 1, Box 149, 5A 6 mi N. Strawberries. Fmly 3.

Loveridge Don, Lehi, 20A 2 mi SW. Blue Stem wheat, oats, alfalfa, beets. Fmly 2.

Loveridge Don C, Lehi, 23A in city limits. Mixed farming. Fmly 5

Loveridge J M, Provo, 447 E 3 S, phone 519, 4A 1 mi W. Fruit. Fmly 4.

Loveridge Wm T, Lehi, rents 15A 1½ mi N owned by Rachel Carson. Alfalfa, Turkey Red wheat. Fmly 6.

Lowe Wm N, Spgvl, 1A in city limits. Garden truck.

Loynd Jos, Spgvl, 9A 1 mi E. Wheat.

Lucas Jos, Sp Fork, phone 5-F-12, 27A 3½ mi SE. Alfalfa. Fmly 3.

Ludlow C E, Sp Fork RFD 1, 1A 6 mi SW. Garden truck. Fmly 5.

M. S. LOTT
PLUMBING AND HEATING
Supplies of All Kinds, Estimates Furnished FREE
Steam and Hot Water Installations
First Class Service at Regular Prices.
LEHI UTAH

UTAH-IDAHO SUGAR
ABSOLUTELY PURE
The Cooperation of Sugar Beet Raisers is Appreciated

DRINK HABIT CONQUERED IN THREE DAYS AT NEAL INSTITUTE DRUG and TOBACCO HABITS SUCCESSFULLY TREATED
525 EAST 2nd SOUTH ST. PHONE WAS. 1791 SALT LAKE CITY

Utah Typewriter Exchange Co.
All makes of Typewriters Exchanged, Sold and Repaired. Agents Edison-Dick Mimeographs. Elliott Addressing Machines.
36 WEST SECOND SOUTH PHONE WAS. 430 SALT LAKE CITY, UTAH

MILLER AND VIELE
FARM LOANS
803-807 KEARNS BLDG. SALT LAKE CITY

Write Us

We are financial correspondents—Union Central Life Insurance Co. Assets over $109,000,000.00. LONG TIME LOANS. Liberal Rates. Liberal Partial Payment Options. See US first.

DR. L. B. PHILPOTT
VETERINARIAN
Office: 187 W. 1st South
Phone 408 Provo Utah

Ludlow Enoch Sr, Sp Fork, phone 7-F-11, 50A 4½ mi W. Beets, grain. Fmly 3.
Ludlow Enoch Jr, Sp Fork, phone 220 R-1, 17A 5 mi W. Beets, wheat. Fmly 3.
Ludlow Fred, Sp Fork, phone 142-J, 20A 4 mi W. Wheat. Fmly 3.
Ludlow Jesse, Sp Fork, phone 143-W, 34A 3 mi W, rents 5A owned by Fred Lewis. Beets, alfalfa, wheat. Fmly 7.
Ludlow Nathaniel, Sp Fork, 43A 3 mi W, 8A 1½ mi E. Beets, alfalfa. Fmly 7.
Ludlow Paul, Sp Fork, 80A 4 mi W. Beets, alfalfa, wheat. Fmly 6.
Ludlow Thos E, Sp Fork, phone 7-F-4, 20A 4 mi W. Beets, market garden, wheat. Fmly 11.
Ludlow Walter, Sp Fork, phone 7-F-21, 5A 4 mi W. Beets. Fmly 11.
Ludlow Walter, Sp Fork, phone 7-F-21, 23A 6 mi SW. Alfalfa, beets. Fmly 9.
Lunceford A C, Provo RFD 1, Box 311, rents 6A 4½ mi NW Provo owned by Geo Lunceford, Garfield. Apples, peaches, garden truck. Fmly 3.
Lunceford J N, Provo RFD 1, Box 138, 20A 5 mi NW. General farming, raspberries, strawherries. Fmly 11.
Lunceford John, Provo RFD 1, Box 69, 11A 3½ mi NW. Beets, Buff Orpington chickens. Fmly 11.
Lund Jas, Provo RFD 2, 10A 1½ mi NW. Onions, hay, strawberries. Fmly 7.
Lund L W, Pl Grove, 30A 2 mi N of Manila. Oats, potatoes.
Lund Louis P, Pl Grove, 5A 1¾ mi SW. Hay.
Lund R H, Pl Grove, 10A 1 mi N. Wheat, alfalfa. Fmly 6.
Lundberg N L, Provo, 968 W 10 S, 2A 1½ mi SW. Poultry. Fmly 3.

McCanless J C, Am Fork, 3A ¼ mi S. Potatoes, corn. Fmly 6.
McCauley Saml, Am Fork, 85A 2¼ mi N Alpine. Apples, peaches, small fruit. Fmly 1.
McClellan Frank, Payson, 5A 1½ mi N, rents 40A owned by J C McClellan. Beets, wheat. Fmly 2.
McClellan Jasper C, Payson, 20A 1 mi NW, 10A 4 mi SW, 40A 2 mi W. Wheat, hay, beets, barley, oats. Fmly 3.
McClellan J F, Provo, 407 N 7 W, phone 428-M, 25A 5 mi N. Alfalfa, hay, grain, potatoes. Fmly 2.
McClellan O E, Payson, 1A ¼ mi NW. Threshing machine.
McClellan Wm C, Payson, 5A 4 mi NW, 40A 2 mi W, 10A 1½ mi SW. Wheat, hay, beets. Fmly 3.
McClury E J, Am Fork, 3A 4 blks W. Winter Pearmain apples. Fmly 5.
McCoard Harry, Provo RFD 2, phone 505-M, 1A 1 mi SE. Alfalfa. Fmly 4.
McDaniel Arthur, Am Fork, 9A ½ mi E Alpine. Wheat, alfalfa, oats. Fmly 2.
McDaniel Willard, Am Fork, 30A 4 blks E Alpine, rents 16A adj owned by McDaniel Estate. Alfalfa, wheat, oats. Fmly 6.
McDaniel C W, Am Fork, 60A 2 mi W, 65A 1 mi E Alpine. Alfalfa, wheat, oats, corn. Fmly 8.
McDaniels F O, Am Fork, 100A 6 mi W, 50A 1½ mi W Alpine. General farming. Fmly 8.
McDaniels Robert E, Am Fork, 14A 1 mi E Alpine. Apples, small fruit, alfalfa, wheat. Fmly 6.
McDonald Wm, Provo RFD 1, 8A 3 mi NW. Hay, truck garden, Buff Orpington chickens. Fmly 2.

BUILDING PRODUCTS AGENCY
Established 1907
Utah's Largest and Oldest Dealers in BUILDING MATERIAL
Metal and Asphalt Roofing, Asbestos Pipe Covering, Fireproof Paint, etc. Everything in the Building line. Estimates furnished on request
T. BEN MILDRUM, Manager
432 D. F. WALKER BUILDING, SALT LAKE CITY, UTAH

W. H. FRESHWATER
136 W. Center
EVERYTHING FOR THE FISHERMAN
GUNS, AMMUNITION, FISHING TACKLE
Provo, Utah
HARDWARE SPORTING GOODS

Lundell Carl A, Payson, 54A 3 mi N. Beets, Red Chaff wheat. Fmly 4.
Lundell Mrs Charlotte, Sp Fork, 60A 7 mi W, rents 14A owned by Eliza Ann Hawkins. Beets, alfalfa, wheat, oats, barley. Fmly 9.
Lundell E F, Payson, 25A 1 mi SW Benjamin. Beets, wheat, oats, barley. Fmly 4.
Lundholme Mrs Gustave, Santaquin, 35A 1 mi N. Alfalfa, oats, wheat. Fmly 1.
Lundquist Carl, Payson, 11A 1 mi SW Benjamin. Beets, alfalfa. Fmly 2.
Lundstrom Chas, Santaquin, 13A 1 mi N. Alfalfa, wheat, potatoes. Fmly 9.
Lundstrom Gust, Payson, 40A ¾ mi SW Benjamin. Beets, wheat, oats, alfalfa, dairying. Fmly 5.
Lynch E S, Am Fork, 3A in city limits. Apples, alfalfa. Fmly 6.
Lyong Frank M, Thistle, land owner.

Mc

McBeth Arthur, Payson, 75A 5 mi W. Beets, hay, grain.
McBeth A J, Payson, 70A 3 mi NW, rents 50A owned by Mrs B M Johanson. Beets, Calif Club wheat, oats, barley. Fmly 5.
McBeth E, Payson, 14A. Beets, alfalfa, pasture.
McBeth E, Payson, 74A SW. Beets, alfalfa, pasture.
McBeth M O, Payson, phone 7-M, 10A 2 mi W. Hay. Fmly 8.
McBride Brice, Provo RFD 2, Box 134. (See Riorden Fruit Farm.)
McCall Jas W, Payson, 12A ½ mi N. Wheat, hay, beets. Fmly 5.

McDonald W W, Elberta, 15A ¼ mi W. Apples, peaches, cherries. Fmly 2.
McDowell Dave, Payson, 70A 3½ mi NW. Wheat, oats, alfalfa, beets. Fmly 6.
McDowell D P, Payson, 70A 3½ mi NW. Alfalfa, wheat, oats.
McGregor Thos, Am Fork, 1A 2 blks S Alpine. Alfalfa. Fmly 3.
McKay J P, Santaquin, 2A in city limits. Jonathan apples, Elberta peaches.
McKell David A, Sp Fork, 5A 1 mi W, 13A 2 mi S. Beets, potatoes, wheat, oats. Fmly 5.
McKell Henry J, Sp Fork, 40A ¾ mi S. Beets, wheat, alfalfa. Fmly 2.
McKell Jos G, Sp Fork, phone 161-W, 10A 1 mi E, 10A 1 mi S, rents 13A 1 mi E owned by Mrs Michael Bartley. Beets, alfalfa.
McKell R W, Sp Fork, phone 184, 75A 1½ mi W, 31A 2½ mi W, 4A in city limits. Beets, alfalfa, wheat, oats, Elberta peaches. Fmly 6.
McKell W B, Sp Fork, phone 155-M, 38A 1½ mi SE. Alfalfa, wheat.
McKenzie Frank (railroad contractor), Spgvl, 2 N & 2 W, 15A 1 mi W. Alfalfa, beets. Fmly 3.
McKenzie Geo L, Spgvl, phone 161-J, 165A 8 mi E. (Hobble Creek canyon.) Dairying.
McKenzie W A, Spgvl, 80A 2 mi W. Hay, grain, cattle.
McKillip Emery, Provo RFD 1, Box 202, 20A 6 mi SW. Apples. Fmly 6.
McKinney Jacob, Fairfield, 10A 1 mi E. Alfalfa. Fmly 6.
McKinney John L, Fairfield, 320A 15 mi S, 320A 6mi SE, 1360A 2 mi SE. Dryland wheat, rye, sheep, range cattle, horses. Fmly 3.

Capitol Garage
CAPITAL SERVICE
PHONE WASATCH 4051 SALT LAKE CITY
123 SOUTH STATE STREET

Storage, Washes, Gasoline, Oil and Accessories, Repair Work Guaranteed
We Call For and Deliver Cars, We Have a Fireproof Garage With Ladies' and Gentlemen's Rooms Supplied With Toilet Necessities. The Only Vacuum Cleaner in the West For Cleaning Tops, Cushions and Robes. This Service Free to Patrons. Safety of Robes, Etc. Guaranteed.
BONDED EMPLOYEES——OPEN DAY AND NIGHT

PORTER-WALTON CO.
Seed and Nursery Specialists For Western U. S. A.
Plant Mountain Grown Seeds, Shrubs and Trees
They're More Vigorous
Write For Free Seed and Nursery Book
SALT LAKE CITY - - UTAH

THE NEW WILSON HOTEL
RATES PER DAY 35c - 50c - 75c
SPECIAL RATES BY WEEK OR MONTH
MRS. A. D. GRIM, Prop.
PROVO, UTAH
Across from Orem Depot

McKinney Lehman Jr, Fairfield, 25A 3 blks E. Alfalfa, wheat, oats. Fmly 8.
McLeod Mrs J H, Prince Rupert, Britsh Columbia, 1½A in NE Lehi. Cucumbers, beets, oats. Fmly 5.
McLeod Wm, Santaquin, 30A ¾ mi W. Alfalfa, wheat.
McMillan R, Provo RFD 3, 35A 1 mi SE. Hay, wheat, peaches, apples, Rhode Island Red chickens. Fmly 4.
McNell Estate, Am Fork, 17A 2½ mi S, 10A 1 mi SE. Wheat, corn, hay. Fmly 3.
McPherson Willard, Spgvl, 20A 10 mi SW in Elberta. Grazing, dryland wheat. Fmly 2.
McPherson W B, Spgvl, phone 28, 3A in city limits. Peaches, garden stuff.

M

Maag Chas, Provo RFD 1, phone 146-R-5, 160A 8 mi NW. Dairy products, beets, pure bred Holstein cattle. Fmly 8.
Maag Conrad Jr, Provo, phone 154-J-3, 29A 7 mi NW. Beets, dairy products. Fmly 3.
Mack H P, Pl Grove RFD 1, Box 1A, 21A 1 mi S. Beets, apples, potatoes, wheat, oats, horses, cattle, strawberries, plums, raspberries, butter. Fmly 2.
Mackley A J, Sp Fork, 20A 2 mi NE. Alfalfa, wheat, beets. Fmly 9.
Mackley A J, Sp Fork, 36A 1 mi N. Beets, wheat. Fmly 11.
Madsen Alfred (Tailor), Provo, 95 S 9 W, rents 1A owned by Provo Pressed Brick Co. Garden truck. Fmly 10.
Madsen James, Provo, phone 166-R-2, 18A 3½ mi NW. Beets. Fmly 2.
Markam J D, Sp Fork, 30A 2½ mi W. Beets, alfalfa. Fmly 6.
Markam Steven, Sp Fork, 160A 15 mi E. Alfalfa, wheat. Fmly 9.
Markham Geo R and Jos W, Sp Fork, 23A 1½ mi W, 14A 3 mi W owned by Sarah N Markham. Beets, alfalfa.
Markham Ira, Sp Fork, phone 102-W, 40A 2 mi W. Wheat, barley, beets, alfalfa. Fmly 7.
Markham H M, Sp Fork, phone 1024-J, 50A 2 mi W. Alfalfa, wheat, beets. Fmly 4.
Markham S D, Sp Fork, phone 102-R, 25A 1½ mi W. Beets, alfalfa, wheat. Fmly 4.
Markham Sarah N, Sp Fork, 14A 2 mi W rented to Geo R and Jos W Markham. Alfalfa, wheat, beets. Fmly 7.
Markham N P, Provo, 462 W 2 S, phone 83-J, 1A 6 blks SW. Fmly garden.
Marriot W H, Pl Grove, 7A ½ mi E. Fruit. Fmly 7.
Marriott O C, Provo RFD 2, Box 94, 2½A 4 mi NE. Strawberries, vegetables, peaches. Fmly 2.
Marrott Arthur, Pl Grove, RFD 1, Box 58, 38A 3½ mi S. Hay, grain, potatoes, alfalfa, apples. Fmly 5.
Marrott C A, Pl Grove, 5A ¾ mi S, 3½ A 1 mi SE, 2½A 1 mi E. Raspberries, apples, peaches, hay, grain. Fmly 3.
Marrott Lewis, Provo RFD 1, Box 19-B, 13A 2 mi W. Jonathan, White Pearmain and Rome Beauty apples, onions, cabbage. Fmly 7.
Marrott L H, Pl Grove, 20A 3½ mi S. Peaches, raspberries, hay, grain.
Marrott Wm A, Pl Grove RFD 1, Box 58, 40A 3½ mi S. Alfalfa, grain. Fmly 5.

THE H. G. BLUMENTHAL CO.
Makers of Metal Work of Every Description.
PLUMBING AND HEATING
We carry Valves, Pipe Fittings, etc.
474 West Center Street, Provo, Utah Phone 109

Madsen J J, Provo RFD 1, 13A 8 mi NW. Beets, potatoes, wheat. Fmly 4.
Madsen J J, Provo RFD 1, Box 270, phone 145-J-5, 50A 6 mi NW. Beets, Belgian horses, milk. Fmly 5.
Madsen Peter, Provo RFD 1, Box 42, 50A 3½ mi NW. Beets, apples, raspberries. Fmly 5.
Madsen P W, Provo RFD 1, phone 544-J-4, 2A 3 mi NW. Alfalfa. Fmly 2.
Madson Mrs Emma, Payson, 29A 3 mi SW. Wheat.
Makin Irving, Am Fork, 22A 2 mi E. Alfalfa, wheat, Elberta peaches. Fmly 3.
Malstrom Matilda, Spgvl, 8A 4 mi SE. Alfalfa, grain.
Mann Evan, Provo RFD 2, Box 144, 11A 4½ mi NW, rents 6A owned by Otto Poulson, Provo Bench. Alfalfa, Elberta peaches, Jonathan apples. Fmly 4.
Mann Oscar, Provo RFD 1, Box 151, 4A 5 mi NW. Truck gardening, raspberries, strawberries, Elberta peaches. Fmly 2.
Mansfield Thomas, Payson, 35A 4½ mi NW. Wheat, hay. Fmly 8.
Manwaring John H, Spgvl, 20A in city limits. Alfalfa, corn.
Manwell J M, Payson, phone 160, 5A ½ mi N. Beets, wheat.
Manwill Ferrin L, Salem, 10A 1 mi E. Wheat. Fmly 3.
Manwill J M, Payson, phone 16-R, 5A 1 mi NW. Potatoes. Fmly 3.
Marble Lyman, Colton, land owner.
Marcusson Alvin, Sp Fork, 37A 2 mi S. Wheat, beets, alfalfa. Fmly 3.
Mark Soren, Provo RFD 1, Box 227, 20A 7 mi NW. Tomatoes. Fmly 12.
Marsh Thos, Spgvl, 15A 2½ mi SE. Peaches, tomatoes. Fmly 11.
Marshbanks Edwin J, Mapleton RFD 1, 50A 5½ mi SE Spgvl. Beets, alfalfa, wheat, oats. Fmly 3.
Marston Mrs W J, Provo, 1A 4 mi NW on State road. Potatoes, sweet cherries, apricots, plums. Fmly 4.
Martell M J, Sp Fork, 50A 1 mi E. Alfalfa.
Martin Geo H, Payson, 160A 3½ mi SW. Wheat, alfalfa, beets.
Martin J, Thistle, 157A.
Martinson Arlington P, Payson RFD 1, 40A 2 mi SW. Beets, wheat, barley. Fmly 4.
Martinson M June, Payson RFD 1, 40A 2 mi SW. Beets, wheat, barley. Fmly 6.
Martinson Robt, Payson, 1½A ½ mi S. Potatoes. Fmly 4.
Martison Gottlieb, Sp Fork, 5A 1 mi S. Beets. Fmly 6.
Mason Fred W, Spgvl, 16A 1 mi SE. Alfalfa, wheat, oats. Fmly 4.
Mason Geo A, estate, Spgvl, 12A ½ mi E. Beets, alfalfa.
Masters Wm, Spgvl, 2A 3 N 2 E, 7A 1 mi W. Market garden, beets, alfalfa. Fmly 2.
Masters Wm M, Spgvl, Box 172, 2A in city limits. Poultry, eggs.
Mathews Harvey, Fairfield, 160A.
Mathews Walter, Pl Grove, 7A ½ mi W. Hay, wheat. Fmly 4.
Matley Frank, Sp Fork, 12A 1 mi N. Alfalfa, cattle. Fmly 4.
Matley Frank Jr, Payson, 30A 3 mi N, rents 15A owned by Home Estate. Beets. Fmly 7.

CALL ON, PHONE OR WRITE THE
J. B. SEELY IMPLEMENT CO.
AMERICAN FORK UTAH
FOR THE McCORMICK LINE OF IMPLEMENTS AND REPAIRS.
ALSO THE FULL I. H. C. LINE

SALT LAKE CITY, UTAH
NEWHOUSE HOTEL
F. V. HEIM
Managing Director
400 ROOMS---EVERY ROOM WITH BATH AND OUTSIDE EXPOSURE, FIREPROOF
RATES $1.50 AND UPWARDS, WELL EQUIPPED WITH SAMPLE ROOMS FOR COMMERCIAL MEN
DANCING from 4.30 to 6 p.m. and from 10.30 to 12.30 p.m. THE FAMOUS HUNGARIAN ORCHESTRA PLAYS during DINNER and LUNCH

LAMAR HOTEL
MRS. W. T. BROWN, Prop. Phone 483
A Fine, Quiet Place to Stop—Everything First Class
IN THE HEART OF THE BUSINESS SECTION. PROVO, UTAH

HANS BERTELSEN
PAYSON'S LEADING CLOTHIER
Clothing, Men's Furnishings, Hats and Shoes. We Save You Money
LEADERS IN LOW PRICES

Matley Fred, Sp Fork, phone 70-J, 30A 2½ mi NW, 30A 2½ mi W, 10A 2 mi W. Alfalfa, beets, wheat, cattle.
Matley J A, Benj, 31A 1 mi E. Alfalfa, oats, beets.
Matson Geo B, Spgvl, 25A 3½ mi SE. Mixed farming, alfalfa, grain.
Mattingson George, Payson, 2A in city limits. Vegetables, apples, poultry.
Maughon Emma, Am Fork, 40A 3 mi E Provo. Elberta peaches, wheat, alfalfa. Fmly 3.
Maxfield Archie, Pl Grove, P O Box 40, phone 44-J, 70A 2 mi S. Milk, beets, horses, Durham cows.
Maycock Julia, 12A 1 mi E, 25A 3 mi W, rented to John Dallin. Beets, oats.
Maycock J B, Provo RFD 2, 5A ½ mi NW Spgvl, 25A 6 mi N Provo, rents 320A 6 mi N, owned by C E Luce. Pasture, oats, wheat, fruit, pure bred Jerseys, Clydesdale, Shire and Percheron horses, potatoes, Rhode Island Red chickens, Pure Bred Jersey bull.
Mayer Harry J, Fairfield, 320A 8 mi SE. Dry-land wheat. Fmly 1.
Mayers Saml, Payson, 5A 2 mi W. Wheat. Fmly 3.
Mayhew E T, Pl Grove RFD 1, Box 77, 10A 2½ mi SE, rents 10A owned by Geo Thorne. Beets, alfalfa, raspberries, apples. Fmly 8.
Mayland J W, Sp Fork, 38A 5 mi W. Hay, grain, beets.
Mayne Geo L, Am Fork, 18A 1 mi E Alpine, rents 8A owned by John Mayne Est. General farming, wheat, oats. Fmly 5.
Meacham Geo E, Provo, 893 S 5 W, 1A 2 mi S. Garden truck. Fmly 5.
Meldrum R D, Provo RFD 2, Box 86, 22A 3½ mi NE, rents 10A owned by Mrs Neil Brunyer. Mixed farming. Fmly 5.
Meldrum Mrs Thos, Provo RFD 2, 20A 3½ mi N. Wheat, alfalfa, beets, Jersey cattle. Fmly 6.
Mendenhall B M, Spgvl, 320A 11 mi SW Lehi, homestead 160A. Alfalfa, Turkey Red wheat.
Mendenhall B W, Salt Lake City, 125 3 Ave, 160A 11 mi S Lehi. Wheat, alfalfa.
Mendenhall B W, Lehi, phone 219-F-6, 50A 10 mi SW, homestead 270A. Wheat, alfalfa, oats, barley, corn. Fmly 4.
Mendenhall E, Payson, 5A 1½ mi E. Wheat, potatoes. Fmly 9.
Mendenhall Guy, Spgvl, 6A 2 mi SE, 5A ¾ mi W. Hay, beets.
Mendenhall John, Spgvl, 55A 3 mi SE Mapleton. Wheat, alfalfa, beets.
Mendenhall J F, Spgvl, phone 85-J, 39A 2 mi SE. Alfalfa, hay.
Mendenhall R Lovell, Spgvl, phone 213-R-2, 60A 2½ mi SE, 120A 5 mi SE, 14A ½ mi W. Hay, wheat, oats, beef cattle.
Mendenhall S L, Spgvl, phone 53-W, 40A 1¾ mi SE, 5A 1 mi W. Wheat, beets, hay.
Mendenhall T D, Spgvl, 7A 2 mi SE. Hay.
Mendenhall T L, Spgvl, phone 55-J, 14A ½ mi E, 20A 2 mi SE, 16A ¾ mi SE. Hay, wheat, oats.
Mendenhall Wm, Provo RFD 2, phone 484-J, 4A 1 mi W. Strawberries, wheat, potatoes. Fmly 7.
Mendenhan B W, Lehi, homestead 160A 10 mi SW. Turkey Red wheat. Fmly 2.
Menlove Joseph, Payson, 2½A 1 mi SW. Garden truck. Fmly 2.

PROVO ICE AND COLD STORAGE CO.
THE SANITARY ICE
The only pure distilled water ice in Utah County.
All Kinds of COAL.
PHONE 508 We keep you cool in summer and warm in winter. PROVO, UTAH

Mecham A, Provo RFD 1, Box 113, 7½A 4¼ mi NW. Peaches, apples, cherries, strawberries, raspberries. Fmly 5.
Mecham A L, Provo RFD 1, 10A 4½ mi N. Bartlett pears, sweet cherries, Jonathan, Winesap, Rome Beauty and Delaware Red apples.
Mecham A S, Pl Grove, RFD 1, Box 24-B, 5A 1½ mi S. Raspberries, strawberries, apples, peaches, cherries. Fmly 9.
Mecham Earl, Provo RFD 1, Box 123, 5A 4 mi N. Potatoes, White Dent corn, beans. Fmly 4.
Mecham Joshua, Provo, 1008 Center St, 2A 1 mi E. Truck farming. Fmly 2.
Mecham Wells O, Provo RFD 1, Box 114, 7½A 4½ mi NW. Apples, prunes, peaches. Fmly 6.
Meiling P C, Payson, 10A in city limits. Wheat.
Meldrum Mrs A J ,Provo, 184 E 5 N, phone 63-M, 24A 1½ mi NE. General farming.
Meldrum Frank W, Provo, 184 E 5 N, phone 63-M, 21A in city limits, rents 24A 1½ mi E owned by Mrs A J Meldrum. General farming, Berkshire and Chester White hogs.
Meldrum George Jr, Provo, 389 E 7 N, 25A 1 mi NE, rents 5 A owned by A C Candland. Beets, peaches, apples, truck farming.
Meldrum James, Provo, 130A 3½ mi N. Beets, pears, dryland wheat, alfalfa, Jersey cattle. Fmly 3.
Meldrum Jas L, Provo RFD 2, Box 91, 180A Canyon Road. Dryland wheat, potatoes, alfalfa.
Meldrum Jos, Provo RFD 2, Box 38, 5A 1¼ mi N, rents 42A owned by A B Christensen. Fruit, hay, grain, potatoes.
Menlove Walter, Sp Lake, 15A ½ mi N, 3A in city limits. Wheat, beets, hay, tomatoes, onions. Fmly 9.
Mercer J J, Am Fork, 12A ½ mi NW. Wheat, hay. Fmly 9.
Merrill A N, Provo, 279 N 4 E, phone 462-J, 5A 7mi N, rents 5A adj owned by B Y University. General farming, fruit.
Merryweather F H, Provo, 1013 W Center St, phone 606-W, 9A ¾ mi SW. Truck garden, Barred Rock chickens. Fmly 5.
Messenger Mrs M, Spgvl, 4A 1 mi SE. Alfalfa. Fmly 1.
Messersmith Ralph, Fairfield, land owner.
Meyers Geo Y, Am Fork, 84A 4 mi N. Corn potatoes, general farming, apples. Fmly 6.
Miller A W, Am Fork, 7½A ½ mi SW. Beets, wheat. Fmly 4.
Miller C, Elberta, 30A 3 mi W Goshen. Elberta peaches. Fmly 3.
Miller C H, Provo, 74 N 10 W, phone 568-M, 3A ¾ mi NW. Potatoes, corn, carrots. Fmly 12.
Miller Clara K, Am Fork, 5A 1½ mi W, 4A 8 blks N. Beets. Fmly 4.
Miller Charles R, Am Fork, 6A ½ mi W. Alfalfa.
Miller George, Provo RFD 1, rents 10A 7 mi N owned by Mrs Sellald. Peaches. Fmly 9.
Miller George, Colton, land owner.
Miller Henry, Am Fork, 14A 1 mi E, 10A 3 mi NE. Wheat, beets, potatoes, alfalfa. Fmly 5.
Miller J, Pl Grove, 18A ¼ mi N. Alfalfa, wheat. Fmly 3.
Miller John, Spgvl, 12A 1 mi NE. Beets, wheat. Fmly 3.

JEX LUMBER COMPANY
SPANISH FORK · · · UTAH
Lumber and Mill Work
Builders Hardware
All Kinds of Fencing
Garden Hose
Carpenters Tools
Paints, Oils and Glass
Plaster and Cement
Spring Canyon Coal
PHONE NINE AND GET DELIVERIES ON TIME

GREEN MACHINERY & MANUFACTURING CO.
Machinery Merchants and Manufacturers
Irrigation, Power and Mining Machinery
AMERICAN BUILDING
338 South Main Street (First Building North of Post Office)
Patronize Utah's New Machinery Manufacturing Industry
SALT LAKE CITY, UTAH

E. THORN'S Livery and Transfer Stable
SPRINGVILLE, 2 Blocks West H. T. Reynolds Store, UTAH

AT MAYCOCK'S SANITARY GROCERY 65 N. Academy Ave. PROVO, UTAH
YOU CAN SAVE MONEY BUYING GROCERIES

Miller Jos, Am Fork, 6A ½ mi W. Beets. Fmly 4.
Miller J B, Spgvl, 11A 1½ mi NW. Beets, potatoes.
Miller J F, Am Fork, 50A 1 mi SW. Beets, wheat, potatoes. Fmly 6.
Miller Jas B, Provo, 1090 W Center, 1½A 1 mi W. Cherries, peaches, apples. Fmly 2.
Miller J M, Colton, land owner.
Miller Louis, Sp Fork, 90A in Spgvl. Hay, grain.
Miller Louis E, Sp Fork, 50A 2 mi E, rents 35A owned by Francis Miller. Hereford cattle, beets, alfalfa, wheat, oats.
Miller Pete, Am Fork, phone 162-J, 7A ½ mi SW, 1A 1 blk NW. Wheat, potatoes, corn. Fmly 3.
Miller Theo, Am Fork, 1½A 5 blks SW, rents 15A owned by James Chipman. Wheat, oats, peaches, apples. Fmly 6.
Miller W M, Am Fork, 24A 1½ mi N. Alfalfa, wheat, oats . Fmly 11.
Miller F N, Pl Grove RFD 1, Box 96, 32A 2 mi SE . Beets, grain, alfalfa, Jonathan apples. Fmly 12.
Millett Paul A, Provo RFD 1, Box 158, 11A 5 mi NW. Apples, Elberta peaches, strawberries, raspberries, alfalfa. Fmly 6.
Mills Ed, Sp Fork, 26A 7 mi W. Beets, wheat, oats, barley. Fmly 4.
Mills Joseph S, Pl Grove, P O Box 153, phone 59-J, 4A ½ mi SE. Variety large and small fruits. Fmly 4.
Mills Robert C, Sp Fork, 5A 2 mi E. Alfalfa. Fmly 6.
Milner F C, Sp Fork, 5A. Wheat.
Miner A L, Spgvl, 12A 1 mi S. Alfalfa. Fmly 4.
Miner Abner D, Spgvl, 55A in city limits. Beef cattle, White Leghorn chickens.
Monahan J A, Thistle, land owner.
Money A T, Sp Fork, phone 250-F-2, 40A 1½ mi NW, rents 9 acres owned by John Thomas. Beets, hay, grain, horses, cattle.
Money R W, Sp Fork, 40A 2½ mi W. Beets.
Monk Chas, Sp Fork, 5A 4 mi NW. Wheat, oats, alfalfa.
Monk Emma, Sp Fork, 15A in city limits. Alfalfa, wheat.
Monk Enoch, Payson, 1A 7 blks SW. Corn, raspberries. Fmly 2.
Monk N W, Sp Fork, phone 50-W, 30A 3 mi NW, rents 40A owned by H Anges. Cattle, horses, hay, grain, beets.
Monk Wm J, Sp Fork, 40A 4 mi NW. Alfalfa, wheat, beets., Fmly 7.
Monson M, Pl Grove, 180A 5 mi N. Grain, Elberta, peaches, currants. Fmly 10.
Monson Olof, Pl Grove, 15A ½ mi S. Beets, Alfalfa. Fmly 10.
Montague B A, Salem, 60A 1½ mi E. Wheat, beets. Fmly 8.
Montague Lorrain & Geo B, Payson, 1½A 4 blks NE. Peaches, apples. Fmly 4.
Montague Luke, Payson, 2A 4 blks NW. Potatoes, beets. Fmly 8.
Moore A J, Mosida, 10A 12 mi NW Goshen, rents 80A owned by J Hobson. Alfalfa, wheat.
Moore Alva J, Payson, 17A 3 mi S. Wheat, hay, beets.
Moore Clarence L, Sp Lake, 12A 3 mi S Payson, rents 24A owned by Vina Moore. Beets, potatoes, wheat, White Leghorn chickens. Fmly 7.
Moore Hugh, Sp Fork, 14A 3 mi W. Wheat, oats.
Moore John, Thistle, 76A.

MILTON R. NOBLE
P. O. Box 306 SPRINGVILLE, UTAH Phone 138J
INSURANCE
Life Health Accident Fire

UTAH-IDAHO SUGAR
ABSOLUTELY PURE
The Cooperation of Sugar Beet Raisers is Appreciated

Miner D C, Spgvl RFD 1, 100A 1 mi S. Durham and Holstein cows, beef cattle, alfalfa, wheat, oats.
Miner Floyd, Spgvl, phone 212-J-2, 30A 2 mi S. Durham and Holstein Cows, beef cattle, alfalfa, wheat, oats.
Miner Floyd, Spgvl, phone 212-J-2, 30A 2 mi SW. Alfalfa, pasture. Fmly 4.
Miner Geo, Provo RFD1, Box 295, 8A 5 mi NW, rents 18A adj owned by Bruneau-Hill Investment Co, Salt Lake City. Elberta peaches, alfalfa, Jonathan apples. Fmly 8.
Miner Lafe, Spgvl, 2A 1½ mi S. Rhode Island Red chickens, beef cattle.
Miner M A, Spgvl, 40A 1 mi S. Alfalfa, wild hay. Fmly 4.
Miner M O, Provo, Phone 154-J-5, 28A 7 mi NW. Beets, dairy products. Fmly 8.
Miner Thorne, Spgvl, 8A 1 mi S, rents 15A owned by Sheridan Stewart. Dairying, beets, wheat, alfalfa. Fmly 4.
Misener Sylvia, Am Fork, 16A 1 mi SE. Alfalfa, oats. Fmly 1.
Mitchell David, Am Fork, 48A 2 mi W. General farming, alfalfa, wheat. Fmly 3.
Mitchell David A, Thistle, 400A.
Mitchell Jas A, Thistle, land owner.
Mitchell Robert, Pl Grove, 3A ½ mi W. Wheat, Elberta peaches. Fmly 6.
Mitchell Robert, Thistle, land owner.
Mitchell Wm, Provo RFD 1, phone R-2, 11A, rents 3 acres owned by Ivin Burr. Elberta peaches, prunes, Jonathan and Winesap apples, raspberries. Fmly 6.
Moore Reed E, Payson (Sp Lake), rents 32A 3 mi SW owned by Mrs Vina Moore. Wheat, beets, alfalfa.
Moore Samuel D, Payson, rents 5A owned by Monroe Manwell. Wheat, potatoes, beets, hogs.
Moore Vina, Payson, 106A 3 mi SW. Beets, wheat, oats, barley.
Moore Walter H, Sp Fork, 10A 6 mi SW. Turkey Red and Club wheat. Fmly 4.
Morby Charles, Provo, 21A 5 mi NW. Strawberries, raspberries, poultry, butter, apples, Elberta peaches. Fmly 3.
Morgan David, Sp Fork, 80A 3 mi W. Alfalfa, beets, wheat, oats.
Morgan E, Goshen, 20A 1 mi W. Beets, wheat. Fmly 6.
Morgan Elmer, Sp Fork, rents 40A 3 mi W owned by David Morgan. Alfalfa, beets, wheat, oats.
Morgan Geo, Goshen, 20A ½ mi N. Wild hay, beets, wheat. Fmly 9.
Morgan J B, Goshen, 60A 2 mi N. Beets, wild hay, alfalfa. Fmly 3.
Morgan J H, Provo RFD 2, Box 91, phone 514-J-3, 22A 2 mi NW. Hay, grain, potatoes, fruit, peaches, raspberries. Fmly 4.
Morgan John G, Sp Fork, 25A ¾ mi SW, 35A 1½ mi NW. Alfalfa, beets.
Morgan John T, Sp Fork, 7A 3 mi W. Alfalfa, beets, wheat.
Morgan Mrs M A, Goshen, 160A 1¾ mi W. Alfalfa, beets. Fmly 2.
Morgan Ralph D, Sp Fork, 20A 1 mi W, rents 40A owned by David Morgan. Alfalfa, beets, wheat, oats.

TAYLOR IMPLEMENT COMPANY W. P. MADSEN, Manager PROVO - - UTAH
We have the only genuine McCormick Repairs in Provo. WEBER the only Wagons with Hickory Spokes.
Primrose Cream Separators make work easier and profits certain. Complete repairs for McCormick, Osborne, Milwaukee, Deering, Plano and Champion Lines. SEE US.

PROVO TEA AND CHINA CO.
50 North Academy Ave. PROVO, UTAH
We have a complete line of the best Tea, Coffee, Spices Extracts, Aluminum, Granite, Enameled Ware, China and Crockery, etc. We carry ten open stock Dinner Sets, where you can replace any piece broken. Let Us Treat You Right.

NEW CENTURY PRINTING CO.
PRINTERS -:- BINDERS -:- STATIONERS
LEGAL BLANKS, LOOSE LEAF FORMS
One of the Largest Plants in Utah
30-32 E. FIRST NORTH ST. PROVO, UTAH

Morgan Samuel, Goshen, 10A 1 mi W. Beets, alfalfa. Fmly 4.
Morgan Thomas, Goshen, 200A 1 mi W. Alfalfa, wheat, beets. Fmly 6.
Morrison E L, Provo, 337 N 4 W, 40A in Benjamin, homestead 40A. Beets, grain, alfalfa.
Morrison Geo, Provo, 337 N 4 W, 40A 1 mi W Benjamin, homestead 40 A. Pasture land, meadow hay. Fmly 5.
Morrison Roy, Thistle, land owner.
Mortell Wm C, Sp Fork, 30A 1 mi E. Alfalfa, wheat. Fmly 6.
Mortenson M G, Payson, 80A 2 mi SW. Wheat, hay, Duroc-Jersey hogs. Fmly 6.
Mortinsen Martin, Pl Grove, 8A 2 mi SE. Variety large and small fruits. Fmly 2.
Morton Allen, Pl Grove RFD 1, Box 75, 45A 2 mi SE on State Road. Beets, raspberries, dewberries, strawberries, potatoes, alfalfa. Fmly 8.
Morton David, Pl Grove RFD 1, Box 75, 5A 2 mi SE on State Road. Raspberries, strawberries, tomatoes, alfalfa. Fmly 1.
Morton John, Pl Grove RFD 1, Box 75, 5A 2 mi SE on State Road. Raspberries, dewberries, strawberries, tomatoes. Fmly 1.
Morton Jos, Spvgl RFD 1, 1½A 4 mi SE. Beets, truck garden.
Morton Robert, Pl Grove RFD 1, Box 75, 5A 2 mi SE. Dewberries, raspberries, strawberries, alfalfa. Fmly 4.
Mower C L, Sp Fork, 20A 1½ mi E, rents 80A 3 mi NW owned by Niels Anthon. Wheat, oats, cattle.
Mower Orson H, Spgvl, phone 122, 6A 1 mi E. Small fruit, peaches, wheat, fresh vegetables. Fmly 2.

N

Nash O H, Salem, 5A 1 mi S. Wheat. Fmly 4.
Nash Mrs R Y, Am Fork RFD 1, 30A 1 mi S Alpine. Alfalfa, wheat, oats, corn. Fmly 1.
Nason E B, Tucker, land owner.
Neal J M, Spgvl, 3A 8 blks SE. Peaches, truck garden.
Nebeker Ammon, phone 16M, 36A ¾ mi NW. White Leghorn chickens. Fmly 4.
Nebeker Ammon Jr, Payson, 4A in city limits. Beets, wheat. Fmly 4.
Nebeker Henry, Payson, 35A 1½ mi W. Beets, hay, grain.
Nebeker Wm, Payson, 1A 1 mi SW. Peaches, apples, garden truck. Fmly 7.
Nelson Andrew B Jr, Spgvl, 20A 2½ mi S, 5A 4 mi SE. Beets, cattle.
Nelson A V, Sp Fork, phone 132-W, 25A 3 mi E, 9A 2 mi W. Beets, beef cattle.
Nelson Chas Franklin, Sp Fork, 5A 1 mi W. Alfalfa. Fmly 5.
Nelson Chris, Salem, 20A 1 mi E. Grain, potatoes.
Nelson Christian, Santaquin, 40A 1 mi S, 24A 1 mi NW. Alfalfa, wheat, Elberta Peaches, Rhode Island Red chickens, Greening apples.
Nelson David, Provo, 218 W 5 S. White Leghorn chickens, truck garden. Fmly 3.
Nelson D W, Santaquin, 50A 3 mi NW. Beets, grain, oats.
Nelson Elinor, Santaquin, 26A 2½ mi NW. Potatoes, corn, wheat.
Nelson Emma, Goshen, 100A 3 mi N. Alfalfa. Fmly 6.
Nelson Hans C, Vernon, rents 100A 3 mi N, 220A 3 mi W owned by Horace Holbrook, homestead 320A 6 mi NW. Wheat. Fmly 3.

PAYSON MILLING CO.
T. F. Tolhurst, Proprietor
MERCHANT AND CUSTOM MILLERS
Second East and Fourth South Payson, Utah

Mower Oscar M, Spvgl, 25A ½ mi N. Hay, wheat, beets, potatoes.
Moyal W J, Am Fork, 40A 1 mi N. Wheat, oats, alfalfa. Fmly 5.
Moyle John, Am Fork, 20A 1¼ mi S Alpine. General farming. Fmly 2.
Moyle John F, Am Fork, 20A 1 mi NE Alpine. General farming. Fmly 6.
Moyle Jos E, Am Fork, 25A 1 mi NE Alpine. General farming, wheat. Fmly 12.
Muhlestein Mrs Annie C, Provo RFD 2, Box 15, 160A 3 mi NE. Cattle, hay, grain, wheat. Fmly 2.
Muhlestein Emil, Provo RFD 2, Box 24, 20A 2½ mi NE. Fruits, hay, grain, potatoes. Fmly 2.
Muhlestein John, Provo RFD 2, Box 15, 8A 2½ mi NE. Cattle, hay, apples, peaches. Fmly 9.
Muhlestein Mrs Jos A, Provo RFD 2, Box 15, 7A 2½ mi NE. Cattle, hay, vegetables. Fmly 7.
Mulliner Brigham Y, Lehi, 6A in SE Lehi, homestead 320A 14 mi W. Turkey Red wheat, mixed hay, Red Durham cattle. Fmly 4.
Munns Geo C, Spgvl, 5A in city limits. Vegetables, fruit.
Murdock Alice, Am Fork, 80A 8 mi NW, 1½ mi from Saratoga. Dryland wheat.
Murray Mrs John, Spgvl, 23A 4 mi SE, rented to Mark Perry. Alfalfa, wheat, oats. Fmly 5.
Muzzell H J, Pl Grove, PO Box 222, phone 44-R-1, 67A 3 mi SW. Cream, beets, hay, grain. Fmly 4.
Muzzell J H, Pl Grove, land owner, 2½ mi SW. Pasture. Fmly 2.
Myles J, Mosida, 900A 15 mi W of Goshen. Alfalfa, wheat. Fmly 5.

Nelson H J, Sp Fork, 28A 2 mi W, 23A 2 mi E, 10A 3½ mi E. Alfalfa, beets, barley.
Nelson I B, Provo RFD 1. 11A, rents 20A owned by Utah-Idaho Sugar Co. Beets, cabbage, onions.
Nelson Irving, Goshen, 80A 2½ mi S. Alfalfa. Fmly 3.
Nelson Isaac, Pl Grove, 10A ¼ mi NE. Alfalfa, wheat. Fmly 6.
Nelson J M, Pl Grove, 5A 1¼ mi E. Raspberries, peaches, apples, cherries. Fmly 3.
Nelson J R, Pl Grove, PO Box 194, 9A 1 mi SE. Raspberries, variety fruits. Fmly 6.
Nelson John, Provo, 1116 W Center, 12A 1 mi W. Beets, hay, grain. Fmly 3.
Nelson Lars L, Provo, 636 S 5 W, phone 181, 13A ½ mi S, 19A 1 mi S. Beets, alfalfa. Fmly 8.
Nelson Lars, Sp Fork, phone 174, 50A 1 mi W, 60A 4 mi W. Beets, barley, alfalfa. Fmly 2.
Nelson Neils, Am Fork, 20A 1½ mi SW. Wheat, potatoes. Fmly 8.
Nelson Nephi, Santaquin, 6A 1½ mi NW, homestead 40A 2½ mi NW. Wheat, potatoes, hay. Fmly 9.
Nelson Mrs Peter E, Sp Fork, 9A 4 mi W. Wheat.
Nelson S J, Pl Grove, 3A 6 blks NW, 30A 1 mi NW, 6A 1 mi NW. Wheat, hay, potatoes, beets. Fmly 6.
Nelson Thomas, Spgvl, 8A in city limits, 10A in Mapleton. Beets, wheat, oats.
Nelson Wm O, Provo, 891 W 2 S. Truck garden.
Nerdin Mrs A H, Pl Grove RFD 1, Box 3, 22A 1 mi S. Beets, potatoes, wheat, alfalfa. Fmly 1.

Funeral Decorations
Cut Flowers
THE HAFEN FLORAL CO.
Bedding Plants, Celery, Cauliflower and General Truck in Season
Springville, Utah
Phone No. 3

OUR BUSINESS IS BUYING AND SELLING **FRUITS and PRODUCE** With Thirty Five Years of Experience We Are Prepared to Serve You.
The WM. M. ROYLANCE CO., PROVO, UTAH

C. A. TALBOE, Contractor
Utah County's Leading Contractor
BIDS CHEERFULLY FURNISHED
First Class Workmanship Guaranteed
PROVO, UTAH

IRON AND BRASS CASTINGS, AUTOMOBILE REPAIRS
GENERAL FOUNDRY AND MACHINE WORK, STRUCTURAL STEEL
THE HOME OF
HUDSON SUPER-SIX and DODGE BROS. CARS
Provo Foundry and Machine Co. Inc.
PROVO UTAH
THOS. F. PIERPONT, Mgr.

Nerdin W J, Pl Grove RFD 1, Box 3, 10A 1¾ mi S, rents 22A adj owned by Mrs A H Nerdin, Pl Grove. Beets, potatoes, wheat, alfalfa. Fmly 5.

Nerdon F H, Pl Grove, 3A ½ mi N. Raspberries, celery. Fmly 4.

Newell E E, Provo RFD 2, 5A 5½ mi NW on State road. Peaches, apples, alfalfa.

Newell Elliott A, Provo RFD 1, Box 200, 25A 6 mi N. Peaches, apples. Fmly 5.

Newell Myron C, Provo, 444 N 4 E, phone 567-R, 21A 2 mi NE. Peaches, sweet cherries, raspberries, prunes. Fmly 4.

Newman J H, Pl Grove, 5A ½ mi W, 5A 1 mi S. Beets, wheat.

Newton A, Am Fork, 3A in city limits. Potatoes, corn. Fmly 4.

Nicholas Geo, Am Fork, 20A 1 mi NW. Wheat, alfalfa, beets. Fmly 6.

Nichols Anne, Am Fork, 2A 3 bls NW. Alfalfa. Fmly 2.

Nichols Jos, Am Fork, 15A ½ mi W. Beets, wheat. Fmly 6.

Nichols Sydney, Am Fork, phone 81-J, 20A 3 mi N, 31½A 2½ mi NW. Beets, barley, potatoes, hay, oats, registered Lincoln Cotswold sheep. Fmly 11.

Nielsen Andrew, Provo RFD 1, Box 155, 20A 4½ mi NW, rents 50A adj owned by Mrs Maud L Davis, Murray. Elberta peaches, Wine Sap apples, strawberries, hay, grain. Fmly 6.

Nielsen Elias, Provo RFD 1, Box 153, 22A 4½ mi NW. Peaches, Wine Sap apples, strawberries, alfalfa, grain, potatoes. Fmly 6.

Nielsen N A, Provo RFD 1, 15A 3 mi NW. Peaches, raspberries. Fmly 10.

Noble Milton R, Spgvl, PO Box 306, phone 138-J. Insurance life, health, accident, fire.

Norman Richard, Lehi, 3A 3½ mi W, 170A 3 mi SW. Wheat, oats, Hereford cattle, Rhode Island Red and White Leghorn chickens, barley, Early Eureka potatoes, red top, pasture.

Norman Richard, Lehi, 143A ½ mi W. Beets, hay, grain, cattle. Fmly 5.

North Fork Investment Co, John R Stewart Mgr, Provo, 646 E Center, phone 118-W, 2700A North Fork, Provo Canyon, known as Timpanogas range, Sprags, mining props, wood, timber, Soudan grass and seed, camping facilities, dairy products.

Nott Dan, Mosida, 40A 12 mi NW Goshen. Wheat. Fmly 4.

Nuttall L John, Provo RFD 2, Box 68, phone 175-R-2, 35A 4 mi NW. Beets, alfalfa, hay, Barred Rock chickens.

Nuttall R J, Sp Fork, 46A 3 mi S. Beets, wheat. Fmly 8.

Nuttall Wm A, Provo RFD 2, Phone 525-W, 20A 1 mi SE. Apples, wheat, hay, peaches, registered Jersey cows, Rhode Island Red chickens. Fmly 4.

Nybo N K, Sp Fork, 200A 3 mi S. Beets, pasture land. Fmly 6.

Nybor Inger R, Sp Fork, 27A 1 mi S. Beets, wheat, fruit. Fmly 5.

O

Oakander Carrie, Santaquin, 18A 2 mi N. Wheat, Elberta peaches. Fmly 2.

Oakley A, Spgvl, 40A in city limits. Cattle.

WM. H. CHILD & CO., Brokers
Established 17 Years
References: Any Bank in Utah
FREE MARKET LETTER UPON REQUEST. A Post Card will bring you particulars on several good Utah stocks that will make big money for you. Write Us Today
MINING EXCHANGE BLDG. SALT LAKE CITY, UTAH
Branch Offices: Eureka, Provo, Utah

The Best of the GOOD ONES SPRING CANYON COAL

Nielson August, Provo RFD 1, Box 111, 7A 4 mi W. Hay, wheat, potatoes, carrots, squash, peaches, currants, cherries. Fmly 8.

Nielson Bengta, Provo, 847 W Center, 1A 1 mi SW. Truck garden.

Nielson Chas F, Sp Fork, 3A ¼ mi SE. Fruit, potatoes. Fmly 4.

Nielson C T, Am Fork, 52A 4 mi NE. Wheat, oats. Fmly 2.

Nielson Fred, Sp Fork, phone 249-F-22, 35A 2 mi N. Beets, pasture land.

Nielson James, Sp Fork, 15A 2 mi W. Hay, horses, grain.

Nielson John, Sp Fork, 45A 6 mi NW. Beets, wheat. Fmly 5.

Nielson Larous, Pl Grove, 1½A 6½ blks E. Raspberries, apples. Fmly 9.

Nielson Louis J, Pl Grove, 3A 8 blks NE. Peaches, cherries, apricots. Fmly 5.

Nielson Peter, Provo, 761 W 6 S, 2A ½ mi SW. Garden truck, alfalfa. Fmly 3.

Nielson W C, Pl Grove, 1½A 5 blks W. Raspberries, apples. Fmly 3.

Nielson Wm H, Sp Fork, phone 252-F-3, 31A 2 mi W, rents 22A 3 mi NW owned by Peter Nielson estate. Beets, grain, hay, cattle, hogs, chickens, horses.

Noakes David P, Spgvl, 5A 1 mi E, 160A 12 mi SE. Wheat, alfalfa. Fmly 7.

Noakes, John T, Thistle, land owner.

Noakes Wm I, Spgvl, 2A in city limits. Peaches. Fmly 6.

Noble J W, Spgvl, 160A Juab Co.

Noble J W, Spgvl, phone 128-J, 2A in city limits, 160A 4½ mi S. Grain, hay.

Oakley Ami, Spgvl, Box 145, 7½A in city limits, 14A ½ mi NE, 10A ½ mi W, 5A 1½ mi NW. Wheat, barley, potatoes, beets, Hereford cattle, Percheron and Shire colts. (480A Juab Co.)

Oakley Ernest, Spgvl, 4A in city limits. White Leghorn chickens, peaches. See advertisement.

Oakley Richard Delos, Spgvl, 16A 1 mi E. Wheat, alfalfa, Early Green peas, potatoes. Fmly 7.

Oberg Carl, Provo RFD 2, 1A 2 mi SE, rents 50A owned by James Daniels. Hay, beets. Fmly 3.

Oberg Harold (see Carl Oberg).

Oberhansley Henry E, Clinton, 80A.

Ochse R, Spgvl, 7A 1 mi SE. Beets, wheat, peaches.

Ockerman John, Sp Fork, phone 6-F-11, 6A 6 mi W. Alfalfa, wheat. Fmly 3.

Ockerman P A, Sp Fork, phone 6-F-41, 27A 6 mi W. Alfalfa, wheat. Fmly 5.

Oderson Erastus L, Lake Shore RFD 2, 20A 1½ mi N. Alfalfa, wheat, ducks. Fmly 7.

Oderson Ernest J, Lake Shore RFD 2, 25A 1 mi NW. Alfalfa, wheat, beets. Fmly 6.

Oderson Hyrum, Palmyra, 40A 1 mi W. Alfalfa, wheat, beets, ducks. Fmly 7.

Offret Andrew, Provo RFD 2, Box 28, 2A 2 mi NE. Fruit, poultry. Fmly 6.

Ogden E G, Pl Grove RFD 1, Box 67, phone 46-R, 8A 3½ mi S. Beets, raspberries, strawberries, orchard. Fmly 9.

O'Hara Geneva, Payson, 38A 3 mi S. Wheat, barley. Fmly 1.

Deseret SUNDAY SCHOOL UNION Book Store
44 EAST ON SOUTH TEMPLE STREET, SALT LAKE CITY
Good Books Dependable Fountain Pens Classy Stationery Exquisite Greeting Cards
Courteous, Helpful Service. We'll Help You Select the Right Books for Your Home Library.

PREPAREDNESS

The grim reaper took your neighbor. He'll knock for you. Are you prepared to go? Is Your Life Insured?

INTERMOUNTAIN LIFE INSURANCE CO.

Boston Bldg. A HOME INSTITUTION Salt Lake City

"Tis Not In Mortals To Command Success, But We'll Do More---Deserve It"

Only the Best and Most Up-to-Date Pictures Shown in One of the Coziest Picture Theatres in the County. :: :: ::

THE ORIENT THEATRE

AMERICAN FORK H. A. SMITH, Manager

Ohran Charles, Lehi, 2A 1 mi N, homestead 160A 8 mi W. Alfalfa, Rhode Island Red and White Wyandotte chickens, Jersey cows. Fmly 10.
Oiler Wm, Payson, rents 20A 2½ mi W owned by Peter Hansen. Wheat, alfalfa.
Okelberry Ed and Wm P, Goshen. Alfalfa, wheat, beets.
Okelberry Edw, Goshen. Alfalfa, wheat, beets. Fmly 3.
Okelberry John, Goshen, 40A 1½ mi N. Beets, alfalfa, wheat. Fmly 6.
Okelberry Julia, Goshen, 3A in city limits. Wheat. Fmly 6.
Okelberry Wm P, Goshen (see Edward).
Okelberry and Sons, Goshen, 600A in city limits. Wheat, oats, potatoes, cattle, sheep.
Okey H C, Lehi, homestead 160A 2½ mi E Cedar Fort. Turkey Red wheat. Fmly 3.
Okey Jos M, Am Fork, 7A 1½ mi NE, 13A 1½ mi W. Wheat, alfalfa. Fmly 8.
Olmstead L A, Lehi, 32A 1 mi SW. Single Comb White Leghorn chickens, beets.
Olmstead Mrs M Mary, Pl Grove, 6A ½ mi SE. Grain, potatoes, beets, apples, raspberries. Fmly 2.
Olpin A H, Pl Grove RFD 1, 6A 1 mi SE. Beets, fruit. Fmly 9.
Olpin Alma, Pl Grove, 5A 2 mi SE. Variety peaches, small fruits. Fmly 2.
Olpin E E, Pl Grove RFD 1, phone 50, 12A 1 mi SE. Fruits. Fmly 10.
Olsen A G, Provo RFD 2, 36A 1½ mi SW. Beets, Jonathan apples, White Leghorn chickens, Pink Eyed beans. Fmly 5.
Olsen Jos A, Sp Fork, 9A 1 mi W, 36A 1 mi E, rents 7A owned by Kate Davis. Beets, alfalfa, wheat, oats.
Oscearson G F, Pl Grove, 12A ¾ mi E, 8A 2 mi E. Raspberries, cherries, apples, plums, currants. Fmly 10.
Osterloh Herman E, Lehi, 60A 5 mi W, homestead 68A. Turkey Red wheat, alfalfa, poultry, Duroc-Jersey hogs. Fmly 10.
Ostler Arthur, Spgvl, rents 5A ½ mi SE owned by Eph Straw. Alfalfa.
Ostler Sam, Spgvl, 14A in city limits. Hay, wheat, hogs.
Ostler Wm, Spgvl, 2A in city limits. Garden truck. Fmly 6.
Otterson Erastus L, Sp Fork RFD 2, 50A 5 mi NW. Alfalfa, wheat, beets. Fmly 8.
Otterson Joseph, Sp Fork, 50A 5 mi W. Beef cattle, oats, wheat, barley.
Otterson Julius, Lehi, 14A 1 mi W. Beets, Turkey Red wheat, Idaho Rural potatoes, barley. Fmly 4.
Ottesen Andrew, Salem, 35A 1 mi SE. Beets, potatoes, seed potatoes, seed wheat. Fmly 3.
Ottesen Ernest J, Sp Fork RFD 2, phone 251-12, rents 60A 3 mi NW owned by Joe Ottesen. Beets, wheat, oats, alfalfa, barley, Hereford cattle, Percheron horses.
Ovard J A, Am Fork, 36A 2 mi SE . Beets, oats, barley. Fmly 4.
Ovard L S, Am Fork, 14A ½ mi NW. Wheat, alfalfa. Fmly 6.
Overhansli T, Payson, 2A in city limits. Vegetables, fruit.

P

Pace Alfred L, Thistle, 79A.
Pace John A, Thistle, 240A.
Pace S A, Provo RFD 1, Box 137, phone 149-J-6, 10A 5 mi N. Elberta peaches, apples. Fmly 9.

Brioig us your power problems oo the farml Aoadequate, cconomical electric service is waiting for you.

UTAH POWER & LIGHT CO.

Geoeral Offices Salt Lake

Branch offices and representatives in all priocipal cities, towns, and rural communities in South Eastern Idaho, Northern end Central Utah and Westero Coloredo.

Electric power for irrigation gives you your irrigating water wheo aod where you need it. The Cost Is Low.

Olsen Louis, Pl Grove, P O Box 98, 26A 3 mi SW, 62A 2 mi SW. Beets, grain, pasture land.
Olsen Louis Maroni, Pl Grove, Box 39, 14A 3 mi SW. Beets, pasture land, dewberries Fmly 8.
Olsen O E, Provo, 884 W 3 S. Beans, potatoes.
Olsen Otto, Provo, 21A 5 mi N. Elberta peaches, apples, strawberries, cherries.
Olsen Richard, Provo, 442 S 7 E, 1A. Strawberries, potatoes, truck gardening.
Olsen Roy A, Pl Grove, P O Box 98, rents 62A 1¾ mi SW owned by Louis Olson. Beets, hay, grain, dairy products, milk. Fmly 3.
Olson Andrew, Santaquin, 5A 1 mi SW. Hay. Fmly 1.
Olson Edward, Sp Fork, 14A 1 mi N. Alfalfa, wheat. Fmly 8.
Olson Hyrum, Santaquin, 12A 1 mi N, 40A 2 mi S. Wheat.
Olson O G, Santaquin, 20A in city limits. Alfalfa. Fmly 4.
Olson Ole H, Santaquin, rents 3A 1 mi W owned by Annie H Anderson. Alfalfa, potatoes, oats. Fmly 5.
Omstead Loren A, Lehi, 4A 1½ mi SW, rents 8A 2 mi SW owned by Sarah Ann Olmstead. Alfalfa, red top, Silver Club wheat. Fmly 8.
Openshaw Elizabeth, estate, Santaquin, 20A 3 mi N. Alfalfa, wheat, potatoes, corn.
Openshaw Henry, Payson, (Sp Lake) 2A 3 mi S. Alfalfa.
Openshaw John T, Santaquin, 40A 1 mi S. Wheat, potatoes. Fmly 4.
Orr Jas C, Am Fork, 17A 5 mi N. General farming. Fmly 11.
Pace W A, Spgvl, 85A 9 mi E. Grain, alfalfa.
Pace Wm A, Thistle, 209A.
Packard C F, Spgvl, 60A 1½ mi W. Beets, wild hay. Fmly 8.
Packard Jacob A, Spgvl, phone 20, 285A 1½ mi W. Beets, grazing, mangels, wild hay, dairying. Fmly 6.
Packard Sophia A, Spgvl, 9A 1 mi W. Beets, alfalfa. Fmly 6.
Page A C, Payson, 43A 8 mi SW. Elberta peaches, wheat, oats, barley.
Page Don S, Payson, 43A 8 mi SE. Wheat, oats, barley.
Page Geo W, Payson, 40A 8 mi SW. Wheat, oats, barley.
Page J S Jr, Payson, phone 24, 100A 3 mi SE, 80A 3 mi SW, 50A in city limits. Wheat, alfalfa, Elberta peaches, apples, cherries, hogs.
Page Wm H, Goshen, 1A ½ mi N. Garden truck. Fmly 1.
Palfreyman Dennis, (Railroad Contractor) Spgvl, 33A 1 mi E. Alfalfa. Fmly 6.
Palfreyman Ed T, Spgvl, 3 E and Center, 10A in Mapleton, 6 mi SE. Alfalfa. Fmly 4.
Palfreyman I G, Spgvl RFD 1, 4A 3 mi SE, rents 40A 4 mi E owned by R Palfreyman. Cherries, wheat, alfalfa, beets. Fmly 3.
Palfreyman R, Spgvl, 3½A 1 mi E, 47A 4 mi E. Hay, cattle, wheat, horses.
Palmer Ellis, (Bonneville Farm) Provo RFD 2, rents 60A owned by Jesse Knight. Wheat, beets.
Palmer Ellis, Provo, rents 300A 3 mi S owned by Jesse Knight, Provo. Fruit, walnuts, wheat, general farming.

WM. H. CHILD & CO., Brokers

Established 17 Years References: Any Bank in Utah

FREE MARKET LETTER UPON REQUEST. A Post Card will bring you particulars on several good Utah stocks that will make big money for you. Write Us Today

MINING EXCHANGE BLDG. SALT LAKE CITY, UTAH

Branch Offices: Eureka, Provo, Utah

WE PAY 4% on SAVINGS 6% on SECURITIES

On Money For One Year or More

SALT LAKE SECURITY & TRUST CO.

32 MAIN STREET

62-66 WEST SECOND SOUTH
THE ARROW PRESS
TRIBUNE-REPORTER PRINTING CO.
SALT LAKE CITY

PRINTING
BINDING

OFFICE
SUPPLIES
OFFICE FURNITURE

Palmer Wm, Provo, 327 W 1 S, 1A in city limits. Vegetables. Fmly 2.

Parcell Mrs R E, Provo RFD 1, Box 188, 4A 6½ mi N. Peaches, apples, raspberries. Fmly 3.

Park David S, Provo RFD 2, phone 149-J-3, 20A 5½ mi W, 80A 5 mi N. Jonathan apples, peaches, pork. Fmly 8.

Park John D, Provo RFD 1, Box 167, phone 127-R-4, 10A 5½ mi NW on State road. Raspberries, tomatoes, potatoes, alfalfa, Elberta peaches, wheat. Fmly 5.

Park J S, Provo RFD 1, phone 127-J-5, 30A 5½ mi NW on State road. Elberta peaches, Winesap, Rome Beauty apples, alfalfa, potatoes. Fmly 4.

Park Wm, Provo, 586 S 5 W, 4A 2 mi SW. Fruit, vegetables.

Park Wm S, Provo RFD 1, Box 169, 21A 6 mi NW, rents 25A adj owned by John S. Park. Elberta peaches, apples, alfalfa, grain, poultry, eggs. Fmly 5.

Parker A, Am Fork, 20A 1 mi NW. Beets, wheat. Fmly 2.

Parker Emma C, Payson, 5A 1 mi S. Alfalfa.

Parker John H, Payson, 15A, rents 6A owned by Lucy Wilson. Alfalfa, wheat, beets. Fmly 4.

Parker L, Am Fork, 87A 2 mi N Pl Grove. Alfalfa, wheat, oats, beets. Fmly 11.

Parker T B, Am Fork, 75A 2 mi SE. Beets, Timothy.

Parker Wm D, Eureka, 1A 1 mi S Payson, rented to H T Bates. Peaches, cherries, apricots. Fmly 8.

Parker W G, Thistle, land owner.

Parry Parley, Mapleton RFD 1, 8A, homestead 160A, rents 5A owned by Lucy Van Lenvan. Wheat, oats, alfalfa, beets.

Paulson John Provo RFD 1, Box 111, 10A 4 mi NW. Peaches, apples, cement tiling. Fmly 8.

Pawmer J, Mosida, 120A . Alfalfa, wheat, hogs. Fmly 7.

Pawnee Farm Co, (J H Gardner Pres) Lehi, phone 139-R-1, 175A 3½ mi W, homestead 850A 5 mi W. Turkey Red, Colo Special and Blue Stem wheat, alfalfa, field corn, Duroc-Jersey hogs, Durham cattle, seed wheat.

Payne E D, Spgvl, 5A 1 mi S. Carrots, potatoes, onions, Black Ox Heart cherries, Elberta peaches.

Pearson C S, Sp Fork RFD 1, rents 4A 1 mi W owned by Earl Gay. Alfalfa. Fmly 8.

Peay Anna M, Provo, 1A 1 mi SW. Chickens, eggs. Fmly 1.

Peay Arthur E, Sp Fork, 40A 7 mi W. Wheat, alfalfa, apples, beets. Fmly 6.

Peay D R, Provo RFD 2, 6A, 1 mi NW, 40A 2½ mi SW. Beets, hay, mixed farming. Fmly 5.

Peay F A, Provo RFD 2, 1240 W 6 S, rents 12A 1½ mi SW owned by Mrs Anna Peay. Beets, potatoes, apples. Fmly 3.

Peay Francis E, Sp Fork RFD 2, 44A 4 mi W. Alfalfa, wheat, beets. Fmly 6.

Peay Franklin F, Sp Fork, 19A 3 mi NW. Alfalfa, wheat, beets. Fmly 5.

Peay Gid, Provo, 715 W 3 S, 4A ½ mi W. Potatoes, grain. Fmly 5.

Peay John E, Provo, 627 S 5 W, 15A 1½ mi S. Beets.

Peay J R, Sp Fork, 29A ½ mi W of Benj. Wheat, beets.

Peay Walter B, Provo, 1318 W 6 S, phone 474-R. 5A 1½ mi SW. Small fruits, chickens. Fmly 4.

WELLWORTH STORES CO.
"A Little More For a Little Less"
DRY GOODS—MEN'S, LADIES' AND CHILDREN'S
FURNISHING GOODS, NOTIONS, GROCERIES AND SHOES
One Low Cash Price to All
PAYSON - - - UTAH

UTAH-IDAHO SUGAR
ABSOLUTELY PURE
The Cooperation of Sugar Beet Raisers is Appreciated

Partridge Alice A, Payson, 18A 1¼ mi E. Alfalfa, beets, wheat.

Partridge Chas, Goshen, 70A 3 mi SW. Alfalfa, wheat. Fmly 5.

Partridge E D, Provo, 195 E 4 N, 80A in Provo Canyon, 5A 2½ mi NW. General farming, truck gardening.

Partridge R, Provo RFD 1, Box 99, phone 178-R-2. 25½A 3¼ mi NW, 5½A 4 mi NW. Fruit, alfalfa, grain. Fmly 6.

Passey Roy, Provo RFD 2, phone 309-W, rents 15A 1½ mi SE owned by H W Startup. Peaches, apples, cherries. Fmly 4.

Patrick John, Spgvl, 160A 20 mi SE. Wheat. Fmly 3.

Patten C H, Santaquin, rents 600A owned by Tom Reece, Payson. Wheat, oats, hay. Fmly 8.

Patten D W, Provo RFD 1, Box 108, 20A 4 mi NW. Hay, grain, potatoes, beets. Fmly 4.

Patten Thos G, Provo RFD 1, Box 309, 20A 4½ mi NW, 11A 6 mi NW. Jonathan apples, Elberta peaches, currants, raspberries, sweet potatoes, gooseberries. Fmly 9.

Patten W W, Provo RFD 1, Box 108, 5A 4 mi NW. Elberta peaches, apples. Fmly 5.

Patterson Andrew, Lehi, 45A, rents 2½A. General farming.

Patterson Jos R, Sp Fork, 25A 1½ mi W. Beets. Fmly 6.

Patton A L, Mosida, rents 70A 15 mi NW Goshen owned by Mosida Land & Fruit Co. Calif Club wheat, hay, oats, barley. Fmly 5.

Paulson C E, Sp Fork, phone 161-M, 1A ½ mi SE, rents 6A owned by Bankhead Estate. Beets. Fmly 8.

Peay Wm B, Provo RFD 2, 1186 W 6 S, 25A 1½ mi SW. Beets, grain, potatoes, beans. Fmly 6.

Peay W R, Provo, 612 W 5 N, 4A 1½ mi SW. Hay, grain, potatoes. Fmly 8.

Peck A M Jr, Provo RFD 1, Box 218, 15A 7 mi NW. Raspberries, apples, peaches, hay. Fmly 9.

Peck Elisha, Lehi RFD 1, 67A 1½ mi NE, 20A 2 mi N, homestead 120A grazing land 20 mi W. Potatoes, tomatoes, beets, alfalfa, apples, Elberta peaches, Calif Club wheat, oats, Blue barley, raspberries, binder and combination fence. Fmly 7.

Peck Everett B, Provo RFD 1, Box 297, phone 138-J-3, rents 97A 5 mi NW owned by U G Miller, Murray, Utah. Alfalfa, Elberta peaches, Jonathan and Gano apples, tomatoes. Fmly 5.

Peck Isaac, Lehi, 15A 1½ mi NE, rents 5A adj owned by Elisha Peck. Beets, alfalfa, Club wheat, Sparrowbill oats.

Peck John H, Lehi RFD 1, Box 6, 10A 1½ mi NE. Beets, Ben Davis apples. Fmly 2.

Peck Thomas J, Lehi RFD 1, Box 23, rents 18A 1½ mi NE owned by Mrs Charlotte Peck. Calif Club wheat, barley, White Pearl potatoes, alfalfa, Buff Orpington chickens, Jonathan and Rome Beauty apples. Fmly 6.

Pedersen Alfred, Mapleton, 10A. Peaches, cherries, apples, alfalfa, tomatoes, poultry.

Pedersen J P, Provo RFD 1, Box 73, 10A 6 mi NW on State road. Elberta peaches. Fmly 10

Pederson Karl, Provo RFD 2, Box 26, phone 472-R-1, 27A 2¼ mi NE. Potatoes, strawberries, raspberries, peaches. Fmly 11.

THE HOME OF FEATURES WORTH WHILE
THE PRINCESS THEATRE
26 E. Center Street A. L. STALLINGS, Mgr. Provo, Utah
Specially selected features from THE WORLD'S best producers. You can always depend upon the program shown at the Princess Theatre.

Utah Typewriter Exchange Co.
All makes of Typewriters Exchanged, Sold and Repaired. Agents Edison-Dick Mimeographs. Elliott Addressing Machines.
36 WEST SECOND SOUTH PHONE WAS. 430 SALT LAKE CITY, UTAH

UTAH TIMBER and COAL CO. COAL and BUILDING MATERIAL
All the Best Kinds of Lumber and Coal
JESSE M. HARMON, President 160 West 5th North PROVO, UTAH J. W. DUNN, Secy. and Mgr.

TWENTIETH CENTURY GATE COMPANY THE GATE OF MERIT MODERATE PRICE
Every Land Owner owes it to himself to investigate this gate. Write for Circular
101 WEST FIFTH SOUTH, PROVO

Peery Andrew B, Payson, 20A 1½ mi W. Beets.
Peery Bert, Sp Lake, 31A 1 mi NW. Wheat, oats, hay. Fmly 7.
Peery Claude, Sp Lake, 2A 3 mi S Payson, rents 40A owned by T E Peery. Wheat, beets. Fmly 4.
Peery Edw, Payson, 30A 3 mi S, rents 10A owned by Vina Moore. Beets, potatoes, wheat, barley. Fmly 7.
Peery Ella, Payson (Sp Lake) 14A 3 mi S. Alfalfa, beets.
Peery T E, Sp Lake, 40A 3 mi S Payson. Wheat, beets. Fmly 2.
Peery Woodson, Payson (Sp Lake) 23A 3 mi SW. Alfalfa, wheat.
Pehrson M H, Pl Grove RFD 1, Box 59-A, 8A 3½ mi S. Raspberries, strawberries, alfalfa. Fmly 4.
Penrod A L, Provo RFD 2, Box 42, 3A. Fruit, hay, grain, peaches, strawberries. Fmly 7.
Penrod C W, Provo, 1000 N 5 W, 7A in three tracts, rents 6A owned by R Bee. Hay, general farm products, grain.
Penrod D W, Am Fork, 1½A 5 blks NE. Raspberries, peaches, apples. Fmly 8.
Penrod Elmer, Am Fork, 2A 7 blks NE. Raspberries, gooseberries, currants. Fmly 10.
Penrod M L, Provo, 916 N 5 W, 3½A 3 mi NW, 3A 1 mi N. Fruit, general farm products.
Penrod W, Provo RFD 2, phone 426-R-1, 13A 1¼ mi N. Hay, grain, potatoes. Fmly 9.
Penrod W A, Provo RFD 2, Box 43, phone 584-R-1, 6A 1¼ mi N. Hay, grain, potatoes. Fmly 7.
Perry Chas B, Thistle, 20A.
Perry E H, Spgvl RFD 1, 16A 4 mi SE. Hay, grain, beets, peaches.

Farmers CO-OP
Spanish Fork, Utah
THE STORE THAT BACKS THE FARMERS
We have a co-operative way of doing business.
Appreciated by all.

Perry Mrs Elizabeth, Provo, 259 N 7 W, 5A 5 mi N. Hay, grain. Fmly 4.
Perry F J, Provo, 760 W 2 N, 1A ½ mi NW. Poultry. Fmly 6.
Perry Harley, Spgvl RFD 1, 8A 4 mi SE, homestead 160A Sp Fork. Hay, grain, beets.
Perry Horace, Spgvl RFD 1, 19A 4 mi SE. Grain, alfalfa.
Perry Hyrum B, Spgvl, 43A 4 mi SE, 280A grazing land, Thistle. Grain, beets, alfalfa.
Perry Marion, Spgvl RFD 1, 43A 4 mi SE. Wheat, beets.
Perry Mark, Spgvl RFD 1, 23A 4 mi SE, rents 17A owned by Mrs M Murray. Hay, grain, beets.
Perry Mark, Spgvl, rents 23A 4 mi SE owned by Mrs John Murray. Wheat, alfalfa, oats.
Perry Martin S, Spgvl, 10A 1½ mi W. Hay, wheat, beets.
Perry Sam, Payson, 36A 3 mi S. Hay, grain, beets.
Perry Wilford, Provo, 483 N 8 W, phone 328-W, 5A 1 mi NW. Fruit, peaches, apples, general seeds, White Leghorn chickens. Fmly 5.
Person Amelia J, Payson, 30A 3 mi NW, 5A 2 mi E. Alfalfa, beets. Fmly 5.
Peters W H, Spgvl, 10A 2 mi W. Wheat, alfalfa. Fmly 8.
Petersen Annie, Provo RFD 2, 6½A 1½ mi SE. Hay, beets. Fmly 3.
Peterson Andrew, Lehi, 35A 1½ mi NW, rents 15A adj owned by Jennie Webb. Beets, Turkey Red wheat, hay, barley, Black Minorca chickens, Hereford cattle. Fmly 8.
Peterson Andrew, Salem, phone 119-J, 13A ¼ mi W. Beets, wheat, alfalfa, potatoes, green house and truck garden. Fmly 8.
Peterson August, Spgvl RFD 1, 29A 5 mi SE. Alfalfa, grain, beets.
Peterson Christian, Lehi, 17A 1½ mi NE, 17A 1 mi SW, rents 15A owned by Samuel Briggs. Turkey Red and Colo Special wheat, oats, barley, alfalfa, red top, beets, Idaho Rural and Russet Gem potatoes, Duroc-Jersey hogs, Hereford cattle. Fmly 7.
Peterson Christian R, Lehi, rents 90A 3 mi W owned by Parley Austin. Calif Club wheat, oats, Idaho Rural potatoes, alfalfa, beets, Berkshire hogs, Durham cattle. Fmly 8.
Peterson Conrad, Am Fork RFD 1, 60A 6 mi N. General farming, fruit. Fmly 3.
Peterson David, Lehi, 5A 1½ mi W, rents 30A owned by Mrs A A Peterson. Beets, wheat, oats, White Wyandotte and Black Minorca chickens. Fmly 7.
Peterson Ellis A, Lehi RFD 1, phone 70-W-2, 15A 1½ mi S, rents 23A owned by Mat Peterson and Mrs Carrie Ball. New Zealand, Blue Stem and Calif Club wheat, barley, oats, Jersey and Durham cattle, Plymouth Rock chickens, Pearl White and Idaho Rural potatoes.
Peterson Fred, Payson, 8A 1 mi SW. Alfalfa, apples, oats. Fmly 4.
Peterson G A, Spgvl, (see J W).
Peterson Gunder, Thistle, 240A.
Peterson Hannah, Pl Grove, 4A 6 blks NE. Elberta peaches, strawberries. Fmly 5.
Peterson Hans, Fairfield, 80A 1 mi E. Dryland wheat. Fmly 10.
Peterson Mrs H C, Am Fork, 400A 7 mi W Lehi. Wheat, alfalfa. Fmly 5.

Peterson Henry A, Salem, 1½A ¼ mi N. Garden truck, Rhode Island Red chickens. Fmly 3.
Peterson Hyrum, Lehi, 1½A ¼ mi S, rents 5A owned by Andrew A Peterson. Rhode Island Red and Rhode Island White chickens, truck gardening. Fmly 6.
Peterson James F, Lehi RFD 1, Box 28, 43A 1 mi NE, homestead 48A 15 mi W. Silver Club and Golden Club wheat, Colo oats, Royal N Y potatoes, alfalfa, beets, White Orpington chickens, Hereford cattle. Fmly 6.
Peterson Jas, Cedar Fort, 100A 2 mi E. Alfalfa, wheat, general farming. Fmly 7.
Peterson Jas, Goshen, 12A 2 mi NW, rents 10A owned by Edw Okelberry. Beets. Fmly 7.
Peterson J C, Spgvl, 3A 3 mi SE. Alfalfa. Fmly 4.
Peterson J H, Sp Fork, phone 100-W, 22A 2½ mi SW. Wheat, beets.
Peterson John, Lehi RFD 1, Box 47, 35A 1 mi NE. Beets, Russet potatoes, Blue Stem wheat.
Peterson John, Spgvl. (See J W.)
Peterson John O, Santaquin, 45A 2½ mi NW. Hay, wheat, oats. Fmly 6.
Peterson Jos, Sp Fork RFD 1, phone 6-F-13, 56A 5 mi NW. Beets, wheat, alfalfa. Fmly 10.
Peterson J W, G A and John, Spgvl, 25A in city limits, rents 17A owned by Manwaring, 12A owned by Everett. Alfalfa, stock.
Peterson L F, Santaquin, 4A 1 mi N, rents 30A 1 mi W owned by M C Gunderson. Wheat, potatoes, corn, peaches, apples. Fmly 8.
Peterson M, Pl Grove, 2A ½ mi N. Wheat. Fmly 4.
Peterson Martin, Pl Grove, 14A in city limits. Fruits. Fmly 5.

IF YOU WANT TO SELL EASILY EXCHANGE QUICKLY OR BUY CHEAPLY
UTAH FARMERS DIRECTORY COMPANY, 433 D. F. Walker Building, Salt Lake City, Utah
LANDS, PRODUCTS, STOCK, POULTRY, FARM MACHINERY, IMPLEMENTS, ANYTHING AND EVERYTHING NEEDED Write us about it

Capitol Garage CAPITAL SERVICE
PHONE WASATCH 4051 SALT LAKE CITY
123 SOUTH STATE STREET
Storage, Washes, Gasoline, Oil and Accessories, Repair Work Guaranteed
We Call For and Deliver Cars, We Have a Fireproof Garage With Ladies' and Gentlemen's Rooms Supplied With Toilet Necessities. The Only Vacuum Cleaner in the West For Cleaning Tops, Cushions and Robes. This Service Free to Patrons. Safety of Robes, Etc. Guaranteed.
BONDED EMPLOYEES——OPEN DAY AND NIGHT

JOHN T. SPENCER
LICENSED UNDERTAKER AND EMBALMER

I CARRY A COMPLETE LINE OF
CASKETS VAULTS AND BURIAL CLOTHES
Telegraph or Telephone Calls Answered Promptly Night or Day
4th North and Main Sts. Telephone 169 Spanish Fork

Peterson Mat, Lehi, 8A 1½ mi S, 2½A ½ mi S. Mixed chickens, wheat, alfalfa, oats. Fmly 3.
Peterson Maud, Pl Grove, 5A ½ mi NW. Wheat, alfalfa. Fmly 6.
Peterson Olaf, Santaquin, 160A 3 mi S, 10A 1 mi N, 5A 2 mi W. Wheat, corn, Elberta peaches, apples, Bartlett pears, grapes, beef cattle. Fmly 3.
Peterson Peter A, Santaquin, 6A 1 mi N, 4A 2 mi NW. Hay, peaches. Fmly 6.
Peterson Rudolph, Santaquin, 5A 1 mi NW. Hay. Fmly 3.
Peterson Thomas, Santaquin, 18A 1 mi N, 11A in city limits. Wheat.
Peterson W N, Sp Fork, 20A 3 mi SW. Beets, grain, alfalfa.
Peterson Willard, Sp Fork, 20A 1 mi SW. Beets, alfalfa, wheat.
Peterson Y, Pl Grove, 3A 3 blks N. Elberta peaches, mixed fruit. Fmly 1.
Phillips Ann, Spgvl, 70A 1½ mi S rented to Dowdell. Oats, wheat, rye, beets.
Phillips Geo Jr, Lehi, 5½A 2 mi S, rents 10A adj owned by Hyrum Webb. Red Top, beets, oats. Fmly 4.
Phillips Geo C, Lehi, 35A in city limts, homesteads 100A grazing land NW. Turkey Red, Calif Club wheat, barley, alfalfa, beets. Fmly 12.
Phillips Jacob, Spgvl, 50A 1½ mi SW. Wheat, alfalfa, hogs. Fmly 1.
Phillips J E, Provo RFD 2, Box 25, 9A 2 mi NE. Garden stuff, small fruits. Fmly 7.
Phillips Jonah T, Spgvl, 300A 15 mi E in Hobble creek. Wheat, alfalfa. Fmly 10.
Phillips Thomas, Am Fork, 1½A 1 mi NE. Hay, apples, cherries. Fmly 4.
Postgard Mrs Mary, Payson, 15A 3½ mi NE. Beets.
Poulton Ralph, Provo, 137 S 5 W, phone 221, 20A 1½ mi W. Apples, beets, milk.
Poulson Bert, Am Fork, 4A 1 mi E. Alfalfa, Elberta peaches. Fmly 8.
Poulson M, Goshen, 35A 4 mi NW. Wheat, oats, alfalfa, beets. Fmly 7.
Poulson Niels, Pl Grove, 3A 1 blk W. Alfalfa, apples. Fmly 6.
Poulson O J, Provo RFD 1, Box 174, phone 514-R-3, 43A 4¼ mi NW. Elberta peaches, Wine Sap and Rome Beauty apples, alfalfa, potatoes, beets. Fmly 4.
Powell Abe, Lehi, 5A in W Lehi, rents 20A owned by Henry Smith. Potatoes, wheat, beets, barley, red clover, Rhode Island Red chickens. Fmly 6.
Powell A H, Am Fork, 80A 5 mi N. Apples, peaches, wheat. Fmly 2.
Powell Jas A, Lehi, 23A 2 mi SW, rents 10A owned by Mrs Jas Harwood. Silver Club wheat, oats, barley, alfalfa, beets, O I C and Duroc-Jersey hogs, Percheron horses. Fmly 8.
Powell Thad A, Lehi, 265A 1 mi E of Juab station. Turkey Red wheat, alfalfa, alfalfa seed, Red Top, potatoes, oats, barley rye. Fmly 6.
Powell Thad, Lehi, 87A in city limits. Grain, beets, horses, Durham cattle.
Powell T J, Lehi RFD 1, 10A 1½ mi S, rents 50A adj owned by Thaddeus Powell. Beets, Turkey Red wheat, oats, barley, alfalfa, hay, O I C hogs, Durham cattle. Fmly 2.
Powelson David S, Goshen, 120A 3 mi N. Wild hay, alfalfa, alfalfa seed. Fmly 6.

Geo. A. Brown, President and Manager Wilford S. Gray, Secretary and Treasurer
HOME INSURANCE AGENCY
"FIRE INSURANCE MERCHANTS"
"SURE INSURANCE SECURES SECURITY"
168 West Center Loans, Bonds, Abstracts Provo, Utah

Philpott L B, Veterinarian, Provo, 187 W 1 S, phone 408, 20A 1 mi N Spgvl. Beets, ducks, geese. Fmly 3.
Pickering G S, Payson, 15A 1½ mi W, rents 4A owned by J A Amos. Wheat, barley, alfalfa.
Pickering Wm, Payson, 1A in city limits. Potatoes, beans, corn. Fmly 2.
Pierce Andrew, Spgvl 160A 20 mi SE. Wheat, oats, potatoes. Fmly 6.
Pierce Ellas, City Marshal Pl Grove, PO Box 82, phone 62A, 1½A 1 mi SE. Variety apples. Fmly 3.
Pierce I R, Salem, 24A 1½ mi W. Beets, alfalfa, melons. Fmly 7.
Pierce I T, Payson, 15A 2 mi E. Beets, wheat, oats. Fmly 2.
Pierce Major, Provo RFD 2, Box 70, 10A 3 mi NE. Peaches, apples, small fruits. Fmly 9.
Pierce N P, Pl Grove, PO Box 229, 8A 2 mi SE. Large and small fruits. Fmly 9.
Pierce Peery E, Provo RFD 2, Box 77, 6A 3¼ mi NE. Peaches, apples. Fmly 7.
Pierson Theo, Lehi, homestead 320A 6 mi N Cedar Fort. Wheat, White Plymouth Rock chickens. Fmly 4.
Pinehurst Dairy (John Johnson & Son Props), Provo RFD 2, phone 145-J-4, 120A 5 mi NW. Dairy products, alfalfa, beets, Jersey cattle, White Rock chickens.
Piper Geo Spgvl, 2½A 1 mi NE. Apples, peaches, garden truck. Fmly 3.
Poole W H, Am Fork, 17A 2 mi SE. Wheat, hay.
Porter A L, Spvgl, 9A 1½ mi SE. Oats, corn, carrots. Fmly 7.
Powelson Geo, Provo 371 N 3 W, 10A 2½ mi NW. Potatoes, general farm products, strawberries, peaches, hay.
Powelson S, Goshen, 45A 2 mi N. Alfalfa. Fmly 2.
Preston Fred, Am Fork, 2A ½ mi W. Wheat, oats, Fmly 4.
Preston Jas W, Am Fork, 17A 2 mi N, 1½A 3 blks N, 2A 1 mi E, 15A 1½ mi SW. Beets, hay, wheat. Fmly 1.
Price P W, Pl Grove, 12½A 3 mi SE, rents 12½A adj owned by Jos Ruff, Winter Quarters, Carbon Co. Jonathan apples, beets, wheat, potatoes. Fmly 10.
Price Wm V, Provo RFD 2, phone 505-J, 75A 3 mi SE, rents 45A. Beets, apples, hogs, poultry. Fmly 11.
Prior David, Sp Fork, 110A 1 mi SW, 340A 4 mi E Fairfield.. Dryland wheat. Fmly 9.
Proctor Frank, Sp Fork, 1A ½ mi W. Garden truck. Fmly 8.
Proctor Robert, Am Fork, 45A 3 mi E. Barley, oats. Fmly 9.
Provostgaard Carl, Payson, 30A 2 mi N. Wild hay, wheat, potatoes. Fmly 2.
Provostgaard Lutetisha, Payson, 15A 2 mi NW. Wheat, hay. Fmly 2.
Pryor Andrew, Sp Fork, 54A 5 mi NE. Alfalfa, wheat, oats, beef cattle.
Pryor Geo, Sp Fork, 160A 1 mi NW. Wheat, oats, barley, alfalfa.
Pryor Henry, Sp Fork, 13A 1½ mi N. Beets.
Pugh G H, Pl Grove, 1A 4 blks SE. Cherries, potatoes. Fmly 4.
Pulley A, Am Fork, 40A 1½ mi E. Alfalfa, wheat, potatoes. Fmly 7.

Salt Lake City, Utah
C. R. STROCK
Proprietor
GIVE US A TRIAL
51 West Second South Street
Long Distance Phone: Wasatch 464
STROCK'S EMPLOYMENT AGENCY
RELIABLE FARM HELP FURNISHED

THE STAR THEATRE
SPRINGVILLE, UTAH PHONE 69-W CLIFTON PEIRCE, Mgr.
Quality Motion Picture Productions Every Evening Except Sundays
A COZY LITTLE SHOW, WELL KEPT. Our aim is courtesy to our patrons. We are running the place to please and respectfully solicit your patronage. And--Last but not least we want to impress you that, we show the best productions obtainable. *Our Motto:--A Small House with Big Features.*

MRS. HOUSEWIFE—See LEDAIR of Payson for Your Decorations
R. LEDAIR PAYSON, UTAH

THE STATE BANK OF PROVO
75 NORTH ACADEMY AVENUE
W. H. BRERETON, President
JOHN ROUNDY, Vice President
ALVA NELSON, Cashier
JULIAN F. GREER, Asst. Cashier

GARDEN CITY NURSERIES
GEO. A CLARK & SONS Proprietors
1050 NORTH FIFTH WEST
Phone 518W
Provo, Utah
All Kinds of HIGH GRADE FRUIT TREES, PEONIES, ROSES AND ORNAMENTAL SHRUBBERY, SYCAMORE AND BLUE ASH SHADE TREES.

Pulley C W, Am Fork, 5A 1 mi E. Alfalfa.
Pulsipher Chas, Spgvl, 20A 4 mi SE. Wheat, plums. Fmly 4.
Pulsipher E C, Provo RFD 2, Box 82, 10A 3½ mi NE. Cherries, peaches, hay, vegetables. Fmly 6.
Pulver Eugene, Payson, phone 62, 2¼A 1 blk S 3 blks W. Apples, peaches, potatoes corn. Fmly 10.
Pyne Dr H S, Provo, 279 N Acad Av, phone 275, 20A 4 mi N. Peaches, alfalfa, apples, grain. Fmly 4.
Pyne Ivan, Provo RFD 1, 5A 4½ mi, NW. Strawberries, raspberries. Fmly 6.
Pyne John T, Provo RFD 1, Box 210, 30A 5 mi NW. Peaches, apples, pears, prunes, berries. Fmly 12.

Q

Quigley Joseph, Payson, 20A 2 mi W. Wheat, alfalfa.

R

Racker Wm E, Lehi, 33A in 3 tracts nr Lehi. Alfalfa. Fmly 3.
Radmall J A, Pl Grove, 7A ¾ mi NE. Peaches. Fmly 12.
Ramband Mrs Alice, Provo RFD 2, Box 96A, 16A 4 mi NE. General farming. Fmly 4.
Rasmuson Estate (Ernest Rasmuson), Pl Grove, 8A in city limits. Small fruits, peaches, raspberries, grapes.
Rasmussen Albert, Provo, 346 W 1 S, phone 204-J, 1A. Flowers, vegetables. Fmly 5.
Reese Thomas D, Sp Fork, 30A 3 mi W, 4A 1 mi W. Alfalfa, beets, oats, wheat.
Reeves Clarence, Lehi and Salt Lake City, 20A 1 mi N. Turkey Red wheat. Fmly 3.
Reeves Frederick A, Lehi, 40A ½ mi N. Turkey Red and Calif Club wheat, alfalfa, barley Barred Plymouth Rock chickens, Soudan grass. Fmly 2.
Reeves Sylvester, Salt Lake City, 20A 1 mi N Lehi. Turkey Red wheat. Fmly 2.
Reid Clarence, Cedar Fort, land owner.
Reta Rocco, Provo, 10A 1 mi E. Fruit, vegetables, Jersey cattle. Fmly 8.
Revoir Catherine, Provo, 611 E 6 N, 2½ A 1½ mi NE. Alfalfa. Fmly 1.
Revoir Joseph E, Provo RFD 2, 8A 3½ mil NE. Cattle, hogs, grain. Fmly 3.
Reynolds C A, Spgvl, 1A in city limits. Peaches, alfalfa, garden.
Reynolds Mrs H T, Spgvl, phone 50-W, 6A ½ mi W, 8A SE. Wild hay.
Rhodes Alonzo D, Lehi RFD 1, 42A 2 mi S, homestead 160A 9 mi W. Turkey Red wheat, oats, barley, potatoes, alfalfa, Rhode Island Red chickens, Chester White hogs, Durham cattle. Fmly 6.
Rhodes M E, Lehi, phone 11-W, 30A ½ mi W. Beets, alfalfa, red top, oats. Fmly 3.
Richard E P, Payson, 3A in city limits. Hay, grain.
Richards Geo F, Pl Grove RFD 1, Box 79, 24A 2½ mi SE. Alfalfa, beets, potatoes, apples.
Richards H O, Spgvl, 16A 2 mi E. Wheat, peaches, cherries. Fmly 6.
Richards James, Pl Grove, 3A in city limits, rents 20A owned by Smith Bros. Peaches, wheat. Fmly 7.

F. L. HICKMAN, Manager
Provo Realty Exchange
INSURANCE, RENTALS, LOANS
Make Us Your Agents
168 W. Center
Provo Phone 200 Utah

Rasmussen N C F, Provo. 263 N 8 W, phone 271-J, 5A ¾ mi NW. Garden truck, White Leghorn chickens. Fmly 5.
Ratcliffe Wm, Provo RFD 2, 7A 1 mi SW. Mixed farming, White Leghorn chickens. Fmly 5.
Rawlings George P, Provo, 567 N 3 E, 9A 1½ mi NE. General farming.
Rawlings Wm, Provo RFD 1, Box 234, 20A 8 mi SW. Beets, alfalfa. Fmly 5.
Reece Bertha, Payson, 2½A 3 mi E. Hay. Fmly 2.
Reece John R, Payson, 3A, rents 12A ¼ mi NW owned by E Dixon, 5A 1 mi W owned by Bertha Reece. Alfalfa, barley, potatoes. Fmly 2.
Reece Joseph, Payson, phone 41-J, 40A 1½ mi NW. Beets, wheat.
Reece W H, Payson, 20A ½ mi E. Wheat, alfalfa.
Reese Bruce, Provo, ¼ mi S Union depot, 2½A 1 mi SW. Strawberries, White Rock chickens. Fmly 2.
Reese Clyde, Spgvl, rents 280A owned by Mrs Jas Gallup, Wanrose. Wheat, grazing. Fmly 2.
Reese D J, Provo RFD 1, Box 40, 40A 3 mi NW. Beets, hay.
Reese Jerry, Payson, 14A 3½ mi NW. Beets. Fmly 9.
Reese T E, Payson, phone 27-J, 320A 7 mi S Santaquin, 40A 1 mi W Payson, 40A Goshen valley. Wheat, alfalfa.
Reese T H, Provo RFD 1, Box 242, rents 19A 5¼ mi NW owned by Ferrie Decker, Provo. Hay, peaches, apples. Fmly 5.
Richardson, Joseph, Payson, rents 15A 2½ mi N owned by S M Richardson. Beets, alfalfa, wheat, barley, oats.
Richardson T Leslie, Sp Fork, 20A 7 mi W. Alfalfa, beets. Fmly 3.
Richardson S M, Payson, 15A 2½ mi N rented to Joseph Richardson. Alfalfa, beets, wheat, barley, oats. Fmly 5.
Richardson Thos, Sp Fork, 94A 7 mi W. Beets, alfalfa, oats, wheat, barley. Fmly 8.
Richardson Wm, Pl Grove RFD 1, Box 1, 5A 2 mi SE. Potatoes, hay. Fmly 2.
Riches W B, Sp Fork, 10A 1 mi SE. Elberta peaches, wheat.
Richins W F, Provo RFD 2, Box 159, 2½A 3 mi SE. Raspberries, dewberries.
Richmond E B, Provo, 810 N 5 W, ½A, rents 50A in two tracts owned by Jos B Richmond. Potatoes, hay, strawberries, peaches, general farm products. Fmly 4.
Richmond Everett, Payson, 2A 1 mi SW. Apples, peaches, plums. Fmly 10.
Richmond Everett, Provo, 810 N 5 W, 1A 1 mi NW, rents 48A owned by J B Richmond. Peaches, apples, cherries, wheat, alfalfa. Fmly 4.
Richmond J B, Provo, 856 N 5 W, 48A 1 mi NW. Peaches, apples, wheat, alfalfa, beets. Fmly 3.
Richmond Jos B, Provo, 856 N 5 W, 50A 3 mi NW. Strawberries, raspberries, peaches, general farm products. Fmly 3.
Rieske Samuel, Provo, 10A 1½ mi NE. Fruit, truck gardening, dairying. Fmly 10.
Rigby Seth, Cedar Fort, land owner.

SPENCER CAFE
OPPOSITE OREM DEPOT
WHEN IN PROVO EAT AT SPENCER'S

G. H. NAYLOR IMPLEMENT CO. PROVO, UTAH
Exclusive Agents in Utah County for the celebrated Studebaker Wagons, Buggies and Harness.
We carry a complete line of Farm Implements, J. I. Case Threshers, Gas Engines and Tractors
We are Agents for the DeLaval Separators

ARNOLD HOTEL
STRICTLY MODERN O. P. ARNOLD, *Prop.*
THE POPULAR HOTEL *of the* CITY
AMERICAN PLAN
SPANISH FORK, UTAH

Rigtrup Wm C, Sp Fork, 23A 2 mi W, 5A in city limits, rents 20A owned by Mrs Ed Jones, Provo. Beets, wheat, alfalfa.
Rigtrup Hans Jr, Sp Fork, 16A ½ mi E, rents 45A 2 mi W owned by W D Holt and Hans Rigtrup Sr. Alfalfa, wheat, oats, barley, beets.
Riley J J, Goshen, 40A 2 mi N. Wheat, rye.
Riordan Fruit Farm (Brice McBride prop), Provo RFD 2, Box 134, phone 149-R-5, 60A 6 mi N. Peaches, pure bred Poland China hogs, pure bred White Leghorn chickens. Fmly 5.
Risky M J, Fairfield, homestead 320A 8 mi SE, rents 320A owned by Geo Howe. Dryland wheat, rye, oats. Fmly 3.
Roach Henry, Pl Grove, 40A 4 mi N. Alfalfa. Fmly 11.
Roach Jos, Sp Fork RFD 2, phone 249-F-21, 37A 3 mi NW. Alfalfa, wheat, beets, hogs. Fmly 8.
Roach Thos, Sp Fork, phone 249-F-3, 30A 2½ mi NW. Beets, hay, grain, cattle.
Roach Walter E, Sp Fork, 46A ½ mi NW. Beef cattle, wheat, oats, barley.
Robbins Aaron R, Provo, 982 W 6 S, 13A 2 mi SW. Beets, potatoes. Fmly 10.
Robbins A Z, Provo, 892 N Acad av, rents 10A 4 mi N owned by A Z Robbins Jr. Raspberries, strawberries, small fruits.
Robbins Caroline, Santaquin, 5A ½ mi N. Alfalfa. Fmly 4.
Robbins John, Santaquin, 1½A in city limits. Elberta peaches. Fmly 6.
Robbins Wm J, Pl Grove RFD 1, Box 43, 15A 7 mi N, 14A 2½ mi S. Beets, alfalfa, wheat, milk, Durham and Jersey cows. Fmly 9.
Roberts Alfred, Lehi, homestead 320A 7 mi W. Turkey Red wheat. Fmly 5.
Robertson H A, Spgvl, PO Box 262, 32A. Wheat, beets, tomatoes, beans, apples.
Robertson Heber T, Sp Fork, 23A 1½ mi E, 16A 1 mi W, 18A ½ mi W. Alfalfa, beets, wheat, oats, barley.
Robertson J G, Sp Fork, 45A 1 mi SE. Beets, alfalfa, wheat.
Robertson J R, Sp Fork, 15A 1½ mi E, 2A 3 mi SW. Alfalfa, beets.
Robertson John, Sp Fork, 30A 2 mi S. Beets, wheat. Fmly 5.
Robertson Mary, Mosida, 20A 15 mi NW. Wheat, alfalfa, Duroc-Jersey hogs.
Robinson E, Payson, 20A 1 mi S. Hay, wheat. Fmly 6.
Robinson Erastus, Payson, 20A 1 mi SW. Alfalfa, wheat. Fmly 6.
Robinson Geo H, Am Fork, 56A 2 mi SE. Beets, meadow hay, oats.
Robinson J J, Provo RFD 1, Box 96, 26A 3½ mi NW, rents 15A adj owned by John Jones, Provo. Potatoes, alfalfa, hay, cherries, apples, peaches. Fmly 3.
Robinson Lewis S, Pl Grove RFD 1, Box 24, 20A 1½ mi S. Beets, apples, strawberries, raspberries. Fmly 2.
Robinson Lot, Am Fork, 10A 1 mi NE. Apples, wheat, blackberries, raspberries. Fmly 8.
Robinson W E, Am Fork, 150A 2 mi SW. Meadow grass, Hereford cattle.
Robinson W S, Am Fork, 10A 3 mi NE, 10A 1 mi NE, 5A 1 mi W, 2½A 1 mi SE, 44A 1½ mi SE. Beef cattle, alfalfa, barley, oats.
Robison J H, Pl Grove, 1A 2 blks E. Potatoes, corn, raspberries. Fmly 6.
Rodehack Charles L, Provo, 10A 5½ mi N. Tomatoes, canteloupes, watermelons potatoes. Fmly 6.

EASTMAN KODAKS GASOLINE AND AUTO EXTRAS
WM. THORNTON, Druggist
Four Stores: AMERICAN FORK, MURRAY, AND PROVO
PERIODICALS AND MAGAZINES REXALL STORE

Roberts C M, Sp Fork, 170A ½ mi W. Beets, alfalfa, wheat.
Roberts Charles H, Lehi, phone 139-R-3, 210A 3 mi W. Turkey Red wheat, oats, alfalfa, White Flint corn, barley, White Leghorn and Rhode Island Red chickens. Fmly 2.
Roberts Herbert, Sp Fork, 21A ½ mi E. Wheat, beets.
Roberts Jas, Lehi, 23A 3 mi N. Alfalfa, barley, oats. Fmly 1.
Roberts John, Goshen, 35A ¾ mi W. Beets, wheat, oats, barley. Fmly 3.
Roberts Joseph Jr, Lehi, 7A 1½ mi NW. Turkey Red wheat. Fmly 5.
Roberts N W, Goshen, 72A 1½ mi W. Beets, wheat, potatoes, oats. Fmly 6.
Roberts Raymond, Lehi, 8A 4 mi SW, rents 15A adj owned by Mrs Ester Roberts, Silver Club Wheat, Barley, Russian White oats, red top, alfalfa, Plymouth Rock chickens. Fmly 7.
Roberts Samuel K, Fairfield, 160A.
Roberts W D, Provo, 192 S Academy av, phone 36, 40A 1½ mi SW. Beets, wheat, oats, Jonathan apples.
Robertson A, Pl Grove, 4A ½ mi S. Alfalfa, wheat. Fmly 3.
Robertson C O, Sp Fork, 15A 3 mi SE. Wheat, corn, potatoes, beets.
Robertson Mrs Eli E, Sp Fork, 40A 2 mi SE. Grazing, beets, wheat. Fmly 1.
Robertson Geo, Am Fork, 14A 1 mi E. Wheat, alfalfa. Fmly 6.
Rogers R M, Pl Grove RFD 1, Box 21, 17A 2½ mi SE. Elberta peaches, raspberries, apples, pears, cherries, apricots. Fmly 4.
Rolfe Don, Spgvl, 14A 1½ mi SE. Wheat, alfalfa, tomatoes.
Rolfe Wm J, Lehi, 10A 3 mi SW. Red top hay, Durham cattle. Fmly 8.
Root Maybel, Colton, land owner.
Rose Alfred, Sp Fork, 28A 5 mi NW. Beets, grain, hay, cattle.
Rose Maria, Payson, 2A ¼ mi W. Grain.
Rosley H S, Santaquin, 37A 3 mi NW. Fmly 5.
Ross Isaac, Payson, 1A in city limits. Wheat, apples. Fmly 2.
Ross Nephi, Provo RFD 2, 8A 1 mi SW. Wheat, beets, potatoes. Fmly 7.
Ross S W, Lehi, 800A Cedar Valley, 120A 4 mi NW Lehi, 160A West Lehi. Turkey Red wheat. Fmly 8.
Rothe Max, Lehi RFD 1, Box 52, 30A 1½ mi NE. Beets, club wheat, alfalfa. Fmly 4.
Roundy Adelbert, Mapleton, PO Box 14, 9½A 3 mi SE Spgvl, rents 160A 18 mi SE owned by L Steward, Spgvl. Beets, wheat, alfalfa. Fmly 6.
Roundy Del, Spgvl, 11A 3 mi SE. Wheat, alfalfa. Fmly 6.
Roundy S H, Spgvl, 25A 2 mi SE. Potatoes, alfalfa, tomatoes, wheat, small fruits, cherries. Fmly 7.
Rouse Frank, Spgvl, 90A 2 mi N. Grain, hay, beets.
Rowe E J, Sp Fork, Phone 149-R, 15A 1 mi NW. Alfalfa, beets.
Rowland Geo, Spgvl, 2A 2d N & 6th E. Truck garden. Fmly 6.

GEO. M. NUTTALL
SANITARY PLUMBING, STEAM & HOT WATER HEATING
24 N. First West Telephone 490 Provo, Utah

Phone Wasatch 5394
GREENHALGH REMEDY CO., Inc.
MANUFACTURERS OF REMEDIES AND DIPHTHERIA POWDERS FOR OVER 50 YEARS
STOMACH TROUBLES A SPECIALTY
28 E. 4th So. St. Salt Lake City Utah

336 SO. MAIN SALT LAKE CITY, UTAH
WALTER ROMNEY—Real Estate
IF YOU WANT TO TRADE YOUR FARM FOR CITY PROPERTY YOU CAN'T DO BETTER THAN SEE ME. : I HANDLE UINTA BASIN LANDS
EXCURSIONS WEEKLY. :-: CALL OR WRITE FOR PARTICULARS

HULBERT BROS. MANUFACTURERS OF TRUNKS, BAGS and SUIT CASES
233 Main Street REPAIRING AND ORDERED WORK A SPECIALTY. A FINE LINE OF LEATHER GOODS, PURSES, TOILET ROLLS, ETC. Salt Lake City, Utah

JORDAN'S BOOK STORE Office Novelties Books Stationery Subscriptions Taken for All Magazines and Papers
SPRINGVILLE, UTAH
E. N. JORDAN, Proprietor

Rowland R E, Elberta, 20A ½ mi W. Apples, peaches. Fmly 1.
Rowley Alma, Am Fork, 11½A 1 mi E. Potatoes, corn, wheat, oats. Fmly 6.
Rowley Ernest, Provo, rents 90A 4 mi N owned by J S Brown. General farming.
Rowling Charles, Provo RFD 1, Box 217, 15A 6½ mi NW, rents 54A adj owned by Ernest Ekins. Peaches, apples, wheat, hay. Fmly 3.
Roylance A T, Payson, 20A 2 mi SE, rents 50A owned by Hyrum Lemons. Wheat, beets, alfalfa.
Roylance Austin H, Spgvl, 20A ½ mi NW, 25A 4th N & 4th E. Alfalfa, beets, wheat, oats, barley. Fmly 7.
Roylance Bruce, Spgvl, Box 205, phone 139-J, 25A 1 mi SW. Durham and Holstein cattle, alfalfa, wheat.
Roylance Mrs C E, Spgvl, 19A 1 mi N. Hay, grain.
Roylance Henry, Spgvl, 14A 1 mi SW. Pasture, alfalfa.
Roylance Melvin M, Spgvl, 10A 2 mi E. Alfalfa, wheat. Fmly 5.
Royle Freeman J, Lehi, 14A 1½ mi S, rents 8A 2 mi W owned by Moroni Royle. Wheat, barley, alfalfa, beets, red top, Idaho Rural and Russet potatoes, Hereford cattle, alfalfa seed for sale. Fmly 5.
Rushton H, Am Fork, 3A in city limits, 4A 1½ mi SE. Raspberries, strawberries. Fmly 7.
Russell G H, Elberta, 10A 1½ mi S, rents 40A owned by Intermountain Loan & Trust Co. Apples, wheat, oats, beets. Fmly 3.
Russon L E, Lehi RFD 1, Box 44, 10A 1½ mi NE. Winter apples, alfalfa. Fmly 3.
Sanford Chas I, Spgvl, 10A 1 mi W, 8½A ¾ mi S. Beets, wild hay, peaches. Fmly 9.
Sanford Cyrus N, Spgvl, 45A 7 mi E. Wheat, alfalfa. Fmly 2.
Sandquist Charles, Pl Grove, 12A ½ mi E. Wheat. Fmly 4.
Sargent David H, Payson, 21A ½ mi W. Beets, wheat, alfalfa, pop corn, small fruits. Fmly 6.
Sargent David R, Payson, 21A ½ mi NW. Beets, grain, hay, potatoes, berries. Fmly 6.
Sargent Henry, Payson, 7A 1 mi E. Potatoes, wheat.
Sargent Henry, Thistle, 147A.
Schaerrer Geo A, Payson, 35A 2½ mi NW. Wheat, oats, barley, potatoes.
Scharrer John J, Payson, 5A, rents 50A owned by J J Loveless. Beets, oats, wheat, barley. Fmly 5.
Schemensky Carl, Provo RFD 2, Box 143, 3A 4 mi SE. Cherries, apples.
Schilly Heber, Am Fork, 3A 5 blks S. Raspberries, strawberries, potatoes. Fmly 4.
Schimm F A, Payson, 25A 1½ mi E. Beets, grain. Fmly 6.
Schley Lydia, Payson, 1½A in city limits. Elberta peaches.
Schopp Ruth F, Am Fork, 10A ½ mi NW. Alfalfa. Fmly 4.
Schow A Carlos, Lehi, 2½A in S Lehi, rents 11A 1 mi SW and 39A 2 mi SW owned by Peter Schow and Elizabeth Gledhill. Alfalfa, oats, Blue Stem wheat, Danish oats, beets, red top, Idaho Rural potatoes, cement blocks. Fmly 8.

H. R. SHAUL
PLUMBING AND HEATING
Estimates Furnished Free. Work guaranteed. Nothing too Large or too Small.
I. O. O. F. Building PAYSON, UTAH

Russon Lott Jr, Lehi RFD 1, Box 44, 79A 2 mi NE. Durham cattle, winter apples, tomatoes, alfalfa.
Russon Thos, Lehi, 12A ¼ mi NE. Wheat, oats, alfalfa, potatoes, Flint corn. Plymouth Rock chickens, Chester White hogs, Durham cattle. Fmly 5.

S

Sabin David, Salem, 40A 1 mi S. Hay, grain, beets.
Sabin Henry, Salem, 77A 1½ mi S. Hay, grain, beets.
Sabine Freeman, Fairfield, 200A 3 mi S. Dryland. Fmly 2.
Sabine Prudence B, Fairfield, land owner.
Sabine Truman, Fairfield, land owner.
Sackett A, Thistle, 120A.
Sackett Edw W, Tucker, 120A.
Sadd Geo C, Thistle, land owner.
Sager Henry F, Am Fork, 13A 1 mi E. Potatoes.
Salisbury Frank, Spgvl, 19A 1½ mi E. Grain, alfalfa.
Salisbury F J, Provo RFD 1, Box 156, 45A 5 mi N. Peaches, White Leghorn chickens, Jersey cows. Fmly 4.
Salmen Wm J, Sp Fork, 75A 1 mi SE Benj. Alfalfa, oats, beets, apples.
Samson J, Provo, 1111 W 6 S, 4A 1 mi SW. Garden truck, small fruits. Fmly 5.
Samson John, Provo, 1111 W 6 S, 4A 1½ mi SW. Strawberries, raspberries, potatoes. Fmly 5.
Samuelson A, Santaquin, 7A 1 mi N. Beets. Fmly 4.
Schow George P, Lehi, 360A in Cassia Co, ½ mi NE Albion, Idaho, 40A ¼ mi S of Lehi, 10A in SW Lehi. Alfalfa, timothy, beets, Idaho rural potatoes, Blue Stem and Turkey Red wheat, barley, oats, alfalfa seed. Fmly 2.
Schow Janus, Lehi, 46A 1½ mi W. Beets, alfalfa, Swedish oats, Six Row barley, Blue Stem wheat, Durham cattle, Wyandotte and Plymouth Rock chickens.
Schow Mark, Lehi RFD 1, 1A 1 mi E. White Leghorn and White Orpington chickens.
Schow Peter S, Lehi, phone 84-J, 26A 1 mi SW. Red top, beets, alfalfa, Danish oats, potatoes. Fmly 4.
Schow Willis J, Lehi, rents 46A 1½ mi W owned by Janus Schow. Beets, alfalfa, Swedish oats, Six Row barley, Blue Stem wheat. Fmly 2.
Schroder August, Pl Grove RFD 1, 11A 1 mi SE. Tomatoes, wheat, beets. Fmly 6.
Schwab Carl, Payson, 17A ½ mi E, 320A 4 mi SW Silver City. Wheat, beets.
Schwab Sam, Provo, 245 N Academy Ave, phone 388-W, 29A 8 mi NW. Jonathan, Winesap, Rome Beauty apples. Fmly 5.
Schwartz Karl W, Payson, 30A 4 mi SE, 5A in city limits. Wheat, hay, beets. Fmly 12.
Scott A H, Provo RFD 1, Box 48, 144A 4 mi NW. Beets, dairy products. Fmly 8.
Scott Canby, Provo, 1443 W 6 S, phone 313-J, 10A 1¾ mi SW. Beets, apples. Fmly 5.
Scott Chas K, Provo RFD 1, Box 39, 4A 2½ mi NW, rents 2¼A owned by Geo Scott Sr. Beets, alfalfa. Fmly 7.

ROWLAND HALL
PHONE WASATCH 824
Salt Lake City
BOARDING and DAY SCHOOL for GIRLS
Grade and College Preparatory Departments
GEORGIANA HUMPHREYS, Principal

HONEY — HONEY — HONEY
Have You Any For Sale? We Pay Cash. Our Bee Supplies Are Best—Prices Low.
The WM. M. ROYLANCE CO., PROVO, UTAH

ELITE CAFE, Payson
E. T. CLUFF, *Proprietor*
The Only Real Cafe in Town
PRICES REASONABLE CITY SERVICE
PAYSON, UTAH

Scott G C Jr, Provo RFD 1, Box 51, 24A 4 mi NW, rents 15A 4½ mi NW owned by Geo Peay. Beets, wheat, barley, alfalfa, hay, Barred Plymouth Rock chickens, Reg Jersey cattle. Fmly 9.
Scott Geo C Sr, Provo RFD 1, Box 41, 14A 4 mi NW. Idaho Pearl potatoes, beets. Fmly 2.
Scott Howard, Provo, 1229 W 6 S, Box 205, 37A 2 mi SW. Beets, grain, potatoes. Fmly 8.
Scott W T, Provo, 1402 W 6 S, 11A 1½ mi SW, rents 5A owned by Seth Scott. Beets, grain. Fmly 8.
Seaberry G W, Payson, 20A ½ mi NW, rents 10A adj owned by Saml Nebeker. Beets, wheat, alfalfa. Fmly 7.
Seamountain John, Provo, 569 S 4 W, 7A 3 mi E. Peaches, pears, alfalfa, apples. Fmly 3.
Selin C J, Sp Fork, 57A 7 mi W. Beets, alfalfa, wheat. Fmly 7.
Selsson O T, Pl Grove, 1¾A 3blks W. Hay, peaches, apples. Fmly 2.
Selman Frank, Thistle, land owner.
Selman Geo V, Provo RFD 1, Box 109, 9A 4 mi NW, 5A 6 mi N. Grain, alfalfa, cows, hogs, peaches, cherries. Fmly 7.
Selman M V Provo RFD 1, Box 109-A, 10A 4 mi NW. Alfalfa, raspberries, apples, peaches. Fmly 6
Senior Oliver, Spgvl, 28A 2 mi SE. Wheat, alfalfa, peaches, apples. Fmly 3.
Senn J L, Payson, 40A 11 mi SW. Wheat.
Settle M D, Spgvl, phone 76-W, 25A 2½ mi SE. Alfalfa, wheat.
Sharp Wm, Lehi, 30A 3 mi N, 15A in NW Lehi, homestead 80A 15 mi W. Wheat, oats, barley, alfalfa, beets, potatoes, chickens, Berkshire hogs, Percheron horses. Fmly 5.
Shoell F C, Pl Grove, 2A 4 blks E, 8A in Linden. Beets, apples, peaches, cherries. Fmly 11.
Shoell G A, Pl Grove RFD 1, Box 84, 75A 2½ mi SE. Beets, potatoes, alfalfa, dryland grain. Fmly 4.
Shoell G H, Pl Grove, 2½A 3 mi SE. Alfalfa, family orchard, raspberries, strawberries. Fmly 5.
Shoell Sarah, Pl Grove, 1½A 6 blks SE. Pears.
Shuler David C, Payson, phone 74-J, 66A 3 mi NW. Wheat, hay, oats. Fmly 4.
Shuler Mary, Payson, 90A 2 mi SE. Hay grain.
Siler H B, Thistle, 424A.
Simmons A B, Sp Fork, 50A 2½ mi W. Beets.
Simmons Alma C, Sp Fork RFD 1, 60A 6 mi W. Beets, alfalfa, Turkeys. Fmly 8.
Simmons B F, Sp Fork, 50A 2½ mi W. Wheat, alfalfa, beets. Fmly 4.
Simmons E D, Payson, 9A in city limits, 3A 4 mi N. Potatoes, alfalfa, beets.
Simmons Nathan L, Payson, 32A 2 mi W. Wheat, beets.
Simmons Wm R, Thistle, 160A.
Simons Adelbert, Thistle, 79A.
Simons F, Sp Fork, 8A 3 mi W, rents 6A 4 mi W owned by Annie Simons. Beets, hay, grain, horses, hogs.
Simons Levan, Thistle, 364A.
Simons Wm A, Sp Fork, 5A 2½ mi W, 3A 4 mi W, 6A ½ mi W, rents 8A 2½ mi W owned by Annie Simons. Hay, grain, beets, cattle.
Simpkins J C, Spgvl, 10A 1 mi SW, 9A 1 mi E, 2½A in city limits. Hay, apples, pears, cherries, beets.
Simpson E P, Thistle, land owner.
Simpson Simon J, Sp Fork, 50A 5 mi W. Hay, grain, beets.
Sims S H, Thistle, land owner.

Mr. Farmer! You have used Studebaker Goods for 50 years with perfect satisfaction. We now offer you the same quality in automobiles.
SPRINGVILLE and PROVO, UTAH
M. E. CRANDALL, JR.
AGENT FOR THE
FAMOUS STUDEBAKER CARS

The Best of the GOOD ONES SPRING CANYON COAL

Sheen Eliza J, Salem, 18A ½ mi SW. Wheat, oats, potatoes, beets. Fmly 3.
Sheen Jas R, Salem, 16A ½ mi W. Beets, potatoes, wheat. Fmly 4.
Shelley David, Am Fork, 25A 1 mi SE. Beets, alfalfa. Fmly 6.
Shelley Geo F, Am Fork, 26A ½ mi NW, 20A 3 mi N, 80A 8 mi E. Wheat, oats, hay, apples, peaches, cherries. Fmly 8.
Shelley J D, Am Fork, 24A 2 mi SE, rents 20A owned by W T Brown. Oats, beets, barley. Fmly 6.
Shelley Joseph, Provo RFD 1, Box 198, rents 20A 6½ mi NW owned by Jennie Shelley. Wheat, peaches, apples. Fmly 2.
Shelley Leo T, Am Fork, 20A 1½ mi S. Barley, oats, apples, peaches, plums. Fmly 7.
Shelley S, Am Fork, 5A ½ mi NW. Wheat, alfalfa. Fmly 6.
Shephard Thomas, Payson, 1½A 1 mi NW. Hay.
Shepherd John, Provo RFD 1, Box 282, 12A 5 mi NW. Fruit. Fmly 7.
Shermer W H, Payson, 5A in city limits. Potatoes, corn, squash.
Shipley J A, Am Fork, 20A in city limits. Wheat, alfalfa. Fmly 5.
Shirts Cora A, Provo, 987 W 5 S, 1½A 1 mi SW. Hay, chickens, eggs. Fmly 2.
Shoell Bert, Pl Grove, 2½A 3½ mi SE. Beets. Fmly 3.
Shoell Clarence, Pl Grove RFD 1, Box 84, rents 75A 2½ mi SE owned by G A Shoell. Beets, potatoes, alfalfa, dryland grain. Fmly 3.
Shoell Edwin, Pl Grove RFD 1, Box 87, 23A 2 mi SE. Beets, grain, strawberries, raspberries. Fmly 7.
Singleton John H, Am Fork, 20A 2 mi S. Beets, wild hay.
Singleton Roy, Thistle, land owner.
Sjoberg Carl, Pl Grove, 7A ½ mi NE. Raspberries, peaches, apples. Fmly 6.
Skeen Jas R Jr, Salem, 2A 1 mi SW. Alfalfa, garden truck. Fmly 11.
Skinner Alfred, Provo RFD 1, Box 295, 4½A 5 mi NW, rents 10A adj owned by Milton Gardner, Park City. Raspberries, Elberta peaches, apples, truck farming. Fmly 8.
Skinner C C, Provo RFD 1, Box 94, 17A 3 mi NW. General farm products. Fmly 5.
Skinner H A, Provo RFD 1, Box 216, 175A 6 mi NW. Apples, peaches, berries, cherries. Fmly 6.
Skinner Morgan, Provo RFD 1, 21A 4 mi NW. Hay, grain, apples, peaches, strawberries, raspberries. Fmly 6.
Skinner S N, Provo RFD 1, Box 308, 15A 4½ mi NW. Wheat, potatoes, apples, peaches, pears.
Slack F W, Am Fork, 25A 2 mi SW, 10A 4 blks N. Wheat, oats, barley.
Slater B F, Provo RFD 2, rents 7A 1½ mi SW owned by Wm Lewis, 13A adj owned by Ed Harding. Beets, grain, alfalfa. Fmly 5.
Slater C W, Provo RFD 1, 21A 6 mi NW. Beets, dairy products. Fmly 5.
Slater Nephi, Lehi, phone 13-J-3, 15A 2½ mi W. Beets, wheat. Fmly 8.
Slaugh John Henry, Pl Grove RFD 1, Box 94-A, 9A. Wheat, potatoes, Variety berries, peaches. Fmly 5.

WM. H. CHILD & CO., Brokers
Established 17 Years
References: Any Bank in Utah
FREE MARKET LETTER UPON REQUEST. A Post Card will bring you particulars on several good Utah stocks that will make big money for you. Write Us Today
MINING EXCHANGE BLDG. SALT LAKE CITY, UTAH
Branch Offices: Eureka, Provo, Utah

PHONE EIGHT-O WHERE THE FLOWERS GROW
F. A. HUISH O. R. THOMAS
"Distinctive Designs"
CUT FLOWERS FLORAL DESIGNS PLANTS
PROVO GREENHOUSE

PREPAREDNESS

The grim reaper took your neighbor. He'll knock for you. Are you prepared to go? Is Your Life Insured?

INTERMOUNTAIN LIFE INSURANCE CO.

Boston Bldg. A HOME INSTITUTION Salt Lake City

L. C. SMITH & BROS. TYPEWRITER CO. 8 Post Office Place Salt Lake City, Utah

Typewriters Sold, Rented and Repaired

MANUFACTURERS OF THE SILENT TYPEWRITER

Smart F W, Provo, 543 N 5 E rents 2A 1 mi NE owned by Francis Kirkham. Truck farming.
Smith A L, Provo, 921 N 5 W, 5A 2½ mi NW, 12A in city limits, rents 2A owned by J B Dangerfield. Hay fruit, beets, strawberries, general farming.
Smith A N, Sp Fork, rents 1A 1 mi W owned by Morgan Chambers. Garden truck. Fmly 7.
Smith Mrs Andrew R, Spgvl, 1½A in city limits. Wheat, hay.
Smith A P, Thistle, land owner.
Smith B A, and W H, Santaquin, 40A in Goshen Valley. Wheat, barley.
Smith Benj F, Thistle, 149A.
Smith C E, Sp Fork, 20A 2 mi E. Beets, alfalfa, wheat. Fmly 5.
Smith Charley E, Payson, 2½A 10 blks SE, rents 5A owned by Harvey Jones, 4A owned by William Dixon. Peaches, cherries, truck garden. Fmly 6.
Smith Mrs D, Provo RFD 2, Box 148, phone 514-J-4, 15A 2¼ mi NW. Fruit, apples, peaches, strawberries. Fmly 4.
Smith D M, Pl Grove, 3A ½ mi S. Mixed fruits, potatoes. Fmly 6.
Smith David T, Am Fork, 1½A in city limits. Ben Davis apples, peaches. Fmly 2.
Smith Earl, Lehi, 175A 14 mi W, rents 60A adj owned by Hyrum Smith. Alfalfa, Turkey Red wheat, Hereford cattle. Fmly 3.
Smith Earl, Pl Grove, 3A 1 mi SE. Raspberries, mixed fruits. Fmly 7.
Smith Edwin, Sp Fork, 52A 6 mi W. Beets, hay, grain, cattle.
Smith Francis M, Payson, 2½A 4 blks SW. Potatoes, corn. Fmly 6.
Smith Jessie N, Lehi, 9A 1 mi NE. Alfalfa, wheat, White Leghorn and Buff Orpington chickens, Jersey cows. Fmly 5.
Smith John, Am Fork, 15A 1 mi NW. Wheat, oats. Fmly 6.
Smith John E, Pl Grove, 2A 1½ mi SE. Raspberries, apples, corn, potatoes, prunes.
Smith John M, Lehi RFD 1, phone 68-J, 60A ½ mi N. Barley, White Russian oats, wheat, alfalfa, peaches.
Smith Jos, Mosida, 320A 15 mi S. Alfalfa wheat. Fmly 4.
Smith John V, Colton, land owner.
Smith J W, Provo RFD 1, Box 90, 25A 2½ mi NW. Alfalfa, wheat, potatoes. Fmly 6.
Smith Leon, Pl Grove, 1A 1 blk W. Potatoes, corn. Fmly 5.
Smith Melvin, Pl Grove RFD 1, Box 74, 12A 2 mi SE on State Road. Raspberries, strawberries, dewberries, grapes, Logan berries. Fmly 10.
Smith N E, Provo RFD 1, Box 220, 10A 6 mi NW. Tomatoes, hay. Fmly 4.
Smith Ralph, Provo RFD 2, rents 50A 5 mi N owned by J V Smith. Peaches, prunes, blackberries, grapes. Fmly 3.
Smith Ralph H, Cedar Fort, 160A, rents 30A owned by Mrs Geo Beck. Dry land wheat, general farming. Fmly 3.
Smith Ralph M, Cedar Fort, 400A 10 mi SE. Grazing. Fmly 8.
Smith Samuel A, Lehi RFD 1, Box 64, phone 68-J, 60A 1½ mi N. Alfalfa, oats, barley, beets.
Smith S J, Santaquin, 60A 1½ mi SW (Cedar Hollow). Wheat, alfalfa. Fmly 1.
Smith Thirza H, Payson, 3¼A 6 blks SE. Peaches, pears, apples, currants. Fmly 4.

PAYSON CONFECTIONERY CO.

Mrs. Henry Smith, Prop. Payson, Utah

A NICE PLACE TO GET NICE THINGS TO EAT

Smith Halma, Provo, 73 E 8 N, phone 533-R, 10A 1½ mi NE. Jonathan and Rome Beauty apples. Fmly 7.
Smith Harvey I, Thistle, land owner.
Smith Henry, Payson, phone 49, 5A 1 mi S, 320A Silver City. Alfalfa. Fmly 4.
Smith Henry M, Cedar Fort, 30A 1 mi NE. Alfalfa, wheat. Fmly 10.
Smith H V, Provo RFD 2, 200A 5 mi N. Peaches, prunes, grapes. Fmly 5.
Smith Hyte, Provo, 7A 1½ mi NW. Vegetables, apples, corn, potatoes, grain. Fmly 8.
Smith J A, Santaquin, 10A ½ mi N, 5A 1 mi SW. Hay, corn, potatoes. Fmly 3.
Smith J A, Provo, 1190 W Center, 4A 1 mi W. Wheat, potatoes. Fmly 2.
Smith Jas, Lehi, 160A 3 mi NE. Dryland wheat. Fmly 6.
Smith Jas B, Am Fork, 24A ¼ mi E, 45A 1½ mi W, 17A 3 mi S. Alfalfa, wheat, oats, sheep. Fmly 8.
Smith Jay, Provo RFD 2, 20A 2½ mi SE. Hay, grain, apples, strawberries.
Smith J E, Provo 979 N 5 W, 20A 3 mi NW, rents 5A 4 mi NW owned by P Fuller, 5A 2 mi NW owned by A Forsit. Strawberries, beets, hay, potatoes, genl farm products. Fmly 10.
Smith J Ephraim, Provo 979 N 5 W, 21A 2 mi N, rents 7 acres owned by Andrew Forsythe, 7½A owned by Carrie Fuller. Beets, potatoes, wheat, small fruits. Fmly 8.
Smith J Frank, Lehi RFD 1, Box 24, 40A 1 mi E. Chester White hogs, rye, onions, cabbage.
Smith Thomas, Am Fork, 4A ½ mi N. Alfalfa. Fmly 4.
Smith Thos, Sp Fork, 1A ½ mi SE. Garden truck. Fmly 1.
Smith W B, Am Fork, 18A ½ mi E. Alfalfa, wheat. Fmly 7.
Smith W H, Santaquin, 5A in city limits, 20A 3 mi W Santaquin, rents 40A 2 mi S owned by Mrs Sarah J Smith. Aalfalfa, wheat, beets, oats, barley.
Smith W H. (See B A Smith.)
Smith Wm B, Am Fork, 20A 1 mi W Alpine. General farming. Fmly 7.
Smith Wm R, Spgvl, 13A ½ mi S. Alfalfa, wheat. Fmly 2.
Smith W R, Spgvl, 13A 3 mi NW. Alfalfa.
Smith W S, Colton, land owner.
Smoot A O, Provo, 431 W Center, phone 83-R, 5A 1 mi SE. Registered stock, white Leghorn chickens. See advertisement.
Snider Anna T, Payson, 8A 4 mi SW. Wheat. Fmly 3.
Snow D, Provo, 1063 N 5 W, 3A at home address, 5A 1¾ mi W, 3½A 1 mi W. Carrots, beets, strawberries, corn, wild hay, general farm products, fruits. Fmly 3.
Snow Edwin M, Mapleton, PO Box 91, 27A 4 mi SE, 28A 6 mi SE. Alfalfa, beets, wheat, Fmly 3.
Snow E M Jr, Mapleton, PO Box 91, 7A 3 mi SE Springville. Beets, alfalfa. Fmly 1.
Snow H, Salem, 1000A 15 mi W Lehi. Wheat, pasture land. Fmly 3.
Snow James E, Provo, 565 E 3 N, 3A 1½ mi NE. Alfalfa, garden truck. Fmly 4.

IF YOU WANT TO BUILD
IF YOU WANT TO DECORATE
IF YOU WANT TO IMPROVE YOUR PREMISES

SEE US Central Lumber & Hardware Co.

PAYSON . . . . . UTAH

HANAN SHOES
MANHATTAN SHIRTS
FOWNES GLOVES
PHOENIX HOSE
KNOX HATS

WHEN you want Men's Apparel this is the place to buy it. Salt Lake boasts no greater establishment than "Utah's Greatest Clothing Store." Sampeck Clothes for Boys

Gardner and Adams Company

THE HOME OF HART, SCHAFFNER & MARX CLOTHES

GATRELL'S UNIQUE SCHOOL of PRACTICAL BUSINESS, SHORTHAND and TYPEWRITING
The Quickest and most Efficient School in the City. WRITE US.
THREE MONTHS COURSE $20.00 or $8.00 PER MONTH
GEO. GATRELL, Principal SALT LAKE CITY, UTAH BE SOMEBODY

Snow J L, Provo RFD 1, Box 122, phone 663-J2, 24A 5 mi NW. Alfalfa, general gardening, Elberta peaches, Jonathan apples. Fmly 4.
Snow Levi, Provo, 367 S 7 E, phone 301-W. Garden truck. Fmly 7.
Snow Melvin, Sp Fork, 40A 5 mi W. Alfalfa, wheat, oats, beef cattle.
Snow R D, Provo, 959 N 5 W, 1A. General farm products. Fmly 5.
Snow Richard, Provo RFD 2, 7½A 1 mi SE. Potatoes, apples, peaches.
Snow Roland B, Provo Bench, phone 126-J-2, 3½A 2 mi NW, rents 20A 3 mi NW owned by A N Taylor. Pears, apples, peaches, dairy products, vegetables. Fmly 5.
Snow W L, Thistle, land owner.
Snyder A F, Provo RFD 2, Box 170, phone 618-J-1, 1½ acres 2 mi NW. Fruit, farm products. Fmly 6.
Snyder E G, Spgvl, 2½A 3 mi SE. Tomatoes, beans. Fmly 6.
Snyder J E, Provo RFD 2, phone 341-M, 15A 2½ mi NW, 5A on E Center st. Elberta peaches, sweet cherries, Jonathan apples. Fmly 8.
Snyder John H, Am Fork, 37A ½ mi S. Beets, potatoes, wild hay.
Sorensen Elias, Provo RFD 1, Box 224, 13A 7 mi NW. Tomatoes, peaches. Fmly 8.
Sorensen Fred, Provo RFD 1, Box 226, 14A 7 mi NW. Strawberries, tomatoes, melons. Fmly 6.
Sorensen Otto, Provo RFD 1, Box 215, 9A 6 mi NW, rents 17A adj owned by Parley Swenson, Raspberries, peaches, apples. Fmly 5.
Sorensen S P, Sp Fork, phone 6-F5, 8A 7 mi W. Beets. Fmly 2.
Sorensen S P Jr, Sp Fork, 22A ½ mi E Benjamin. Apples, wheat.
Spencer Frank Jr, Provo RFD 1, Box 17, phone 173-J-3, 15A 2 mi W. Jonathan and Rome Beauty apples, Bartlett pears. Fmly 4.
Spencer H M, Pl Grove, PO Box 72, 2A ½ mi SE. Raspberries. Fmly 1.
Spencer Hyrum E, Thistle, 50A.
Spencer James, Am Fork, 31A 1¼ mi NE. Jonathan and Greening apples, strawberries, dewberries, raspberries.
Spencer J H, Pl Grove, 60A ½ mi SE. Wheat, alfalfa. Fmly 5.
Spencer M H, Am Fork, 2 mi S. Potatoes, corn, wheat. Fmly 3.
Spencer Ray, Payson, 10A 2½ mi SW. Wheat, beets.
Sperry W E, Provo, 688 N 5 E, 6A. Truck garden. Fmly 5.
Spring Lake Stock Farm, Dr N L Ellsworth, Payson, 210A 3 mi SW. Hogs, Holstein cattle, potatoes.
Spradley James E, Am Fork ,1½A in city limits. Raspberries, potatoes. Fmly 5.
Stagg Wm, Pl Grove, 1A 6 blks NE. Raspberries. Fmly 6.
Stagle C, Pl Grove, 2A in city limits. Mixed fruit. Fmly 4.
Stahle John, Payson, 3A 3 mi NE. Alfalfa. Fmly 4.
Stanfield J H, Thistle, land owner.
Stanfield Wm, Goshen, 17A 2½ mi N. Alfalfa seed. Fmly 7.
Stanton Clarence, Payson, 10A 2 mi E. Beets, wheat.
Stanton Thomas, Sp Fork, 4A 1½ mi SW. Bees. Fmly 2.
Stark Chas H, Payson, 17A 1 mi SW, 23A 1 mi N. Beets, hay, potatoes. Fmly 9.

UTAH-IDAHO SUGAR
ABSOLUTELY PURE
The Cooperation of Sugar Beet Raisers is Appreciated

Sorenson A, Sp Fork, 25A 5 mi N, 10A 2 mi SW. Beets, wheat, oats.
Sorenson A H, Goshen, 15A 1 mi W, 15A 1½ mi NW. Beets, alfalfa, wheat. Fmly 3.
Sorenson O, Goshen, 60A 1 mi W. Beets, wheat, oats, potatoes. Fmly 6.
Sorenson Soren, Sp Fork, 42A 5 mi NW, 13A 1½ mi NE. Wheat, oats, beef cattle.
Soulier Daniel, Provo RFD 1, Box 84, 18A 3¼ mi NW. Raspberries, tomatoes, potatoes, peaches, grapes. Fmly 3.
Soulier Paul, Provo RFD 2, Box 19, 10A 1¾ mi NE. Dewberries, raspberries, grapes, hay, grain. Fmly 3.
Southwick Edward, Lehi, phone 65-W, 20A 2 mi S, homestead 200A 12 mi W. Turkey Red and Marquis wheat, red top hay, oats. Fmly 9.
Southwick E W, Lehi, 5A 1½ mi W, homestead 320A 6 mi SW. Turkey Red wheat. Fmly 7.
Southwick Geo, Lehi, phone 87-W, 19A 1 mi SW, homestead 60A. Beets, Two-Row barley, alfalfa, Turkey Red wheat. Fmly 10.
Spafford Alma H, Spgvl, 14A in city limits. Hay.
Spainhower L H, Sp Lake, 3A in city limits, 17A 1½ mi W. Wheat. Fmly 5.
Spainhower Mina, Sp Lake, 2½A in city limits. Beets. Fmly 1.
Spainhower W H, Payson, 11A 3 mi S (Sp Lake). Peaches, wheat, alfalfa.
Speer H M, Lehi, 30A 3 mi NE. rents 20A owned by G W Cherrington. General farming, beets, grain, fruit. Fmly 7.
Stark Joseph B, Payson, 50A 1 mi S. Beets, alfalfa, potatoes, wheat. Fmly 7.
Stark J T, Payson, 40A 6 mi SE. Alfalfa, pasture. Fmly 3.
Stark M P, Sp Fork, 45A 3 mi SW. Wheat, beets, alfalfa, hay.
Starr A L, Spgvl, phone 25W, 12A. Cherries, peaches, apples, cattle, sheep, Plymouth Rock chickens.
Starr Courtland, Spgvl, 5A 3 mi E. Alfalfa, Elberta peaches. Fmly 5.
Starr E N, Provo, 112 S 5 W, 6A Springville, 36A Nephi. Meadow hay, alfalfa. Fmly 3.
Starton Fred, Provo RFD 2, Box 46, 1½A 3½ mi NW. Raspberries, strawberries.
Startup H W, Provo, 69 S 3 W, phone 159-J, 15A 1½ mi SE. Potatoes, grain, fruit. Fmly 4.
Statten Albert, Spgvl, 5A 1 mi E. Wheat, alfalfa. Fmly 2.
Steele Albert, Goshen, 20A ½ mi N. Wheat, beets. Fmly 3.
Steele Chas, Goshen, 40A 1½ mi N. Alfalfa, wheat, beets. Fmly 6.
Steele Chester, Goshen, 19A 2 mi NW. Beets, wheat. Fmly 8.
Steele J, Goshen, 40A 2 mi W. Wheat, beets. Fmly 6.
Steele Leonard, Goshen, 25A 2½ mi NW. Beets. Fmly 7.
Steele Marley, Am Fork, 1A in city limits. Garden truck. Fmly 4.
Steele Roy, Am Fork, 10A 3 mi NE. rents 18A owned by R R Steele. Potatoes, wheat. Fmly 2.

M. S. LOTT
PLUMBING AND HEATING
LEHI UTAH
Supplies of All Kinds, Estimates Furnished FREE
Steam and Hot Water Installations
First Class Service at Regular Prices.
LEHI

DRINK HABIT CONQUERED IN THREE DAYS AT NEAL INSTITUTE DRUG and TOBACCO HABITS SUCCESSFULLY TREATED
525 EAST 2nd SOUTH ST. PHONE WAS. 1791 SALT LAKE CITY

Utah Typewriter Exchange Co.
All makes of Typewriters Exchanged, Sold and Repaired. Agents Edison-Dick Mimeographs. Elliott Addressing Machines.
36 WEST SECOND SOUTH PHONE WAS. 430 SALT LAKE CITY, UTAH

MILLER AND VIELE
FARM LOANS
803-807 KEARNS BLDG. SALT LAKE CITY

Write Us

We are financial correspondents—Union Central Life Insurance Co. Assets over $109,000,000.00. LONG TIME LOANS. Liberal Rates. Liberal Partial Payment Options. See US first.

Steele R R, Am Fork, 90A 3 mi NE. Potatoes, wheat, oats.
Steele R R, Am Fork RFD 1, 20A 1½ mi NE. Club wheat, White oats.
Steele W L, Goshen, 12A 2 mi W. Wheat, beets. Fmly 6.
Steele W L, Goshen, 35A 2 mi W. Beets, wheat, alfalfa. Fmly 5.
Sterling Robert A, Sp Fork, 2A 3 blks S. Fruit, potatoes. Fmly 6.
Stevens Albert S, Payson, 20A 2½ mi NW Benjamin, 105A 2½ mi SW Payson. Wheat, hay, oats, Fmly 4.
Stevens Edw, Payson, 100A 2 mi S. Wheat. Fmly 2.
Stevens E E, Payson, 80A 2 mi S, 20A 3 mi S. Wheat, beets. Fmly 2.
Stevens E R, Payson, 225A 3½ mi NW. Hay, wheat, oats, barley. Fmly 6.
Stevens Garry, Payson, 18A ½ mi NW. Wheat, beets. Fmly 5.
Stevens Geo, Am Fork, 3A 1 blk W. 4A 5 blks W. Alfalfa, wheat. Fmly 6.
Stevenson James, Santaquin, 2A in city limits. Elberta peaches.
Stevenson L G, Am Fork, 40A 3 mi N. Apples, peaches, fruit, poultry. Fmly 8.
Stewart A J, Provo, 285 S 5 W, 100A in Cedar valley, 35A 5 mi NE, 200A in Benjamin, cherries, peaches, apples, beets, wheat, rye. Fmly 2.
Stewart A J, Provo, 285 S 5 W, 151A 5 mi N. Wheat, beets, potatoes, peaches.
Stewart A T, Provo Bench, phone 522-W, 15A. Apples.
Stewart C W, Sp Fork RFD 1, Phone 7-F-1, 15A 3 mi W. Beets, wheat. Fmly 5.
Stewart Ed, Provo, 391 S 5 N, 5A 2 mi SE. Beets.
Stoker Harry, Lehi, homestead 320A 3 mi W. Turkey Red wheat. Fmly 5.
Stoker John, Lehi, 14A 1½ mi N, homestead 110A 3 mi W. Turkey Red wheat, alfalfa, hay, Jonathan apples, prunes. Fmly 3.
Stoker J S, Sp Fork, 14A 3 mi SW. Wheat, beets.
Stone David A, Mapleton, Box 66, phone 216-J-4, 160A Cedar valley, 320A Rush valley.
Stone Ernest, Spgvl RFD 1, rents ½ interest in 185A 4½ mi SE owned by B F Wing. Dry-land wheat, alfalfa, beets, cattle, hogs. Fmly 7.
Stone J A, Salem, 45A ½ mi E. Alfalfa, wheat, beets. Fmly 7.
Stone James, Spgvl RFD 1, rents 10A 2 mi SE. Beets, peaches, tomatoes.
Stone J O, Provo, 73 S 5 W, phone 233-J, 90A 5 blks W. Dairy. Fmly 5.
Stone Joseph, Spgvl RFD 1, rents ½ interest in 185A 4½ mi SE owned by B F Wing. Dry-land wheat, alfalfa, beets, cattle hogs.
Stoney John H, Provo, 415 E 8 N, phone 321, 5A 1½ mi N. Fruit, garden truck, grapes, peaches. Fmly 5.
Storrs Brothers, Am Fork, S 2 W, below D & R G Ry, phone 39, 110A. Beets, potatoes, wheat, barley, oats.
Stout J G, Sp Fork, 11A, rents 40A owned by Jesse P Holt. Wheat, alfalfa. Fmly 5.
Stratton David T, Provo RFD 1, Box 207, 35A 5½ mi NW. Peaches, apples. Fmly 8.
Stratton J L, Elberta, 80A 3 mi W Goshen. Elberta peaches, White Leghorn chickens. Fmly 6.
Stratton T L, Elberta, 60A 1 mi S. Peaches, prunes, cherries. Fmly 2.

A. O. SMOOT BREEDER OF
SOPHIE'S TORMENTOR JERSEYS
and
RANCOCAS STRAIN OF WHITE LEGHORNS
They Lead All Other Strains as Producers. PROVO, UTAH

Stewart Eliza S, Provo, 185 S 4 W, 58A in Benjamin, 50A near Cedar Fort. Grain, beets, hay. Fmly 7.
Stewart Harry J, Lehi, phone 32-J, 40A 5 mi NW. Wheat, Russian oats, alfalfa, Pearl White potatoes, Plymouth Rock chickens, Jersey cattle. Fmly 8.
Stewart J O, Sp Fork, 4A in city limits, 11A ¼ mi W Benjamin. Beets, oats.
Stewart J O, Provo RFD 2, phone 491-M, 18A 1½ mi SE, rents 17A 2 mi SE owned by Thos Thurman. Dairy, White Leghorn chickens, apples, peaches, cherries, Jersey cows. Fmly 5.
Stewart John R, County Surveyor, Provo. See North Fork Investment Co.
Stewart L K, Sp Fork, 40A 6 mi W. Beets, wheat, alfalfa.
Stewart Mrs M R, Provo, 285 S 5 W, 12A 2 mi E, rents 6A owned by Nels Johnston. Peaches, apples, alfalfa, oats.
Stewart Otto A, Payson, 93A 4 mi NW. Beets, wheat, alfalfa. Fmly 10.
Stewart Sheridan, Spgvl, 35A 1 mi W. Beets. Fmly 1.
Stewart Uriah, Sp Fork, phone 173-J, 100A 2½ mi SE. Alfalfa, beets, barley. Fmly 7.
Stewart Uriah Jr, Sp Fork, 20A 3 mi SE. Beets. Fmly 8.
Stewart Will J, Sp Fork, 17A 2½ mi SE. Alfalfa, apples, peaches. Fmly 3.
Stickney J A, Santaquin, 15A ¼ mi NE, 35A 1 mi W. Beets, wheat. Fmly 11.
Stoker David E, Spgvl, 4½A 1½ mi NW, 25 A SW. Beets, wheat, oats.
Straw Jas, Spgvl, 3A ½ mi N, rents 12A owned by Orem R R, 6A owned by Wm Valiant. Celery, beets, hay, market gardening.
Straw Nephi, Spgvl, 19A, rents 8A to L Miner. Beets, hay, grain, pasture land.
Street John, Lehi RFD 1, 20A 1½ mi NE, 4A E Lehi. Beets, alfalfa, wheat, potatoes, cucumbers, raspberries, Elberta peaches, Jonathan apples. Fmly 13.
Stringer Mrs Margaret, Sp Fork, 49A 1 mi N. Wheat, oats, beets.
Strohm Howard A, Wayne, Ill, 12A 3 mi SE Springville. Peaches. Fmly 4.
Strong Boyd, Provo, 446 W 4 S, 5A 1 mi S. Potatoes, beets. Fmly 2.
Strong Claude, Am Fork, 88A ½ mi NE Alpine. General farming. Fmly 4.
Strong David J, Am Fork, 10A 1 mi S, 10A 1 mi N, 10A 1 mi E Alpine. General farming. Fmly 8.
Strong D C Sr and Jr, Am Fork, 80A ¼ mi N Alpine. General farming. Fmly 4.
Strong D C Jr, Am Fork, 40A ½ mi N, 100 A 1 mi S Alpine. Alfalfa, wheat, oats, corn. Fmly 4.
Strong Elias A, Spvgl, 15A 2 mi S. Beets, alfalfa, wheat. Fmly 6.
Strong F D, Am Fork, 30A 1 mi N Alpine. Alfalfa, wheat, oats. Fmly 8.
Strong Florence V, Sp Fork, 1A 2 mi N. Garden truck. Fmly 5.
Strong Fred, Am Fork, 20A 1 mi N, 11A ½ mi E, 12A 1½ mi SE, 20A 1 mi S Alpine. Alfalfa, wheat, oats, corn. Fmly 3.
Strong J N, Provo, 585 E 2 S, 24A ½ mi S. Potatoes wheat. Fmly 2.

DR. L. B. PHILPOTT
VETERINARIAN
Office: 187 W. 1st South
Phone 408 Provo Utah

BUILDING PRODUCTS AGENCY
ESTABLISHED 1907
Utah's Largest and Oldest Dealers in BUILDING MATERIAL
Metal and Asphalt Roofing, Asbestos Pipe Covering, Fireproof Paint, etc. Everything in the Building line. Estimates furnished on request
T. BEN MELDRUM, Manager
432 D F. WALKER BUILDING, SALT LAKE CITY, UTAH

Capitol Garage CAPITAL SERVICE
PHONE WASATCH 4051 SALT LAKE CITY
123 SOUTH STATE STREET
Storage, Washes, Gasoline, Oil and Accessories, Repair Work Guaranteed We Call For and Deliver Cars, We Have a Fireproof Garage With Ladies' and Gentlemen's Rooms Supplied With Toilet Necessities. The Only Vacuum Cleaner in the West For Cleaning Tops, Cushions and Robes. This Service Free to Patrons. Safety of Robes, Etc. Guaranteed.
BONDED EMPLOYEES——OPEN DAY AND NIGHT

62-66 WEST SECOND SOUTH
THE ARROW PRESS
TRIBUNE-REPORTER PRINTING CO.
SALT LAKE CITY

PRINTING BINDING
OFFICE SUPPLIES
OFFICE FURNITURE

Strong John A, Spgvl, 30A 2 mi S. Wheat, oats, beets, alfalfa, potatoes. Fmly 7.
Strong Joseph S Provo, 132 E 5 S, phone 499-R, 23A 1 mi SE. Grain, Fmly 3.
Strong O J, Spgvl, 10A ½ mi W. Beets.
Strong Sami O, Am Fork, 14A 1 mi W, 14A 1 mi S, 7A ¼ mi E Alpine. Wheat, alfalfa, oats, corn. Fmly 8.
Strong S D, Spgvl, 30A 2 mi S. Beets, alfalfa. Fmly 7.
Strong Willis E, Spgvl, 19A 1 mi SW. Beets, wheat, alfalfa. Fmly 5.
Stubbs A D, Provo, 457 S Acad Av, rents 10A near S city limits owned by Elizabeth Stubbs. Grain, beets.
Stubbs Mrs Jos A, Provo RFD 2, 15A 1½ mi SW. Beets, potatoes. Fmly 5.
Stubbs J R (Riverside Farm), Provo RFD 2, Box 100, 475A 4 mi S. Apples, peaches, hay, grain, vegetables.
Stubbs W H, Provo RFD 1, phone 175-R-3, 60A 3 mi NW. Beets, dairy products, grade horses. Fmly 6.
Studebaker F W, Elberta, 20A 1 mi S. Apples. Fmly 3.
Studebaker H E, Elberta, 12A 3 mi S, rents 10A owned by R B Stickley. Elberta peaches, Jonathan and Wine Sap apples. Fmly 2.
Sumsion Cella B, Spvgl, 13A ½ mi SW, 27A ½ mi NW. Alfalfa, wheat, beets. Fmly 5.
Sumsion Dan, Spgvl, phone 126-W, 3A in city limits, 27A 3 mi W. Wheat, hay.
Sumsion Frank, Spgvl, 10A 3½ mi W. Beef cattle. Fmly 4.
Sumsion J, Spgvl, 30A 1 mi E. Hay, grain, beets, cattle.
Swenson Oliver, Sp Fork, 242A 3½ mi W. Beef cattle, wheat, oats, barley alfalfa.
Swenson Priscilla, Provo, 368 E 1 N, 20A 2 mi E of Benjamin, Hay, grain.
Syme H L, Provo RFD 2, Box 175, phone 128-J-4, 12A 2 mi SE. Strawberries.

T

Taha Frank, Am Fork, rents 20A in city limits owned by Frank Birch of Silver City. Potatoes, alfalfa, garden truck.
Tanner Alton, Payson 38A 5 mi SW. Wheat, oats.
Tanner A L, Provo RFD 2, Box 160, phone 128-R-2, 50A 3 mi SE. Hay, grain, beets, potatoes.
Tanner B M, Payson, (see Freeman R. Tanner).
Tanner Clarence, Payson, 30A ½ mi NW, rents 15A owned by Ellen Tanner. Beets, wheat. Fmly 4.
Tanner E, Provo, 411 W 5 N, phone 643-W, 60A 2½ mi NW. Apples, general farm products.
Tanner Mrs Ellen, Payson, 10A 1 mi NW, 50A 2 mi SW. Beets, wheat. Fmly 4.
Tanner Freeman R, Payson, 33A 1 mi W, rents 35A owned by F E Tanner. Grain, beets.
Tanner Harold K, Payson, 36A 1½ mi SW, rents 29A owned by Mrs Emma Madsen. Wheat.
Tanner Mrs John, Payson, 5A 1 mi NW, 7½A 1 mi SW, 15A 1 mi NW. Wheat, beets.
Tanner Mrs J S, Payson, 105A 2 mi SW. Wheat, hay. Fmly 7.
Tanner John Merle, Payson, 4A 1 mi W, rents 28A owned by Mrs John Tanner. Wheat, beets.

THE H. G. BLUMENTHAL CO.
Makers of Metal Work of Every Description.
PLUMBING AND HEATING
We carry Valves, Pipe Fittings, etc.
474 West Center Street, Provo, Utah Phone 109

Sumsion J H, Spgvl, 45A 2 mi W. Alfalfa, beets, Grain.
Sumsion W E, Spgvl, 26A 2 mi W. Cattle.
Sumsion W E, Spgvl, 41A 1½ mi W. Alfalfa, grain, beets.
Sunberg A F, Pl Grove, 4A in city limits, Raspberries, peaches. Fmly 4.
Sunderland Thos, Lehi, 14A 1 mi N, rents 60A owned by Wm Sunderland. Wheat, oats, alfalfa, beets, tomatoes. Fmly 3.
Sutton E D, Provo, 261 E 1 N, phone 331-J, 40A 3 mi S. Beets, apples, peaches, truck farming.
Swensen John C, Provo, 333 E 4 N, phone 567-J, 5A 6 mi N, rents 10A owned by B Y University. Fruit ,alfalfa.
Swenson Albert, Sp Fork, 36½A 1 mi N, 36½ A 2½ mi E. Beef cattle, oats, wheat, barley, potatoes.
Swenson Andrew, Pl Grove R F D 1, 2A 1 mi S. Apples, varlety fruits.
Swenson August, Sp Fork, 35A 3 mi SW, 20A 1 mi E. Alfalfa, barley, oats, beef cattle.
Swenson George, Sp Fork, 35A 2 mi SE Benjamin, rents 44A owned by Peter Swenson. Alfalfa, oats, beets, clover seed, cattle.
Swenson Hyrum, Sp Fork, 50A 1 mi N. Oats, barley, potatoes.
Swenson James H, Sp Fork, 50A 3 mi SW. Alfalfa, oats, New York potatoes, beets.
Swenson John, Pl Grove, RFD 1, Box 42-A, 20A 2½ mi S. Beets, apples, peaches. Fmly 8.
Swenson Jos A, Sp Fork, 55A ½ mi W. Alfalfa, wheat, beets.
Tanner K J, Payson, 41A 2½ mi SW. Alfalfa, wheat, beets.
Tanner K J, Payson, 37A 2 mi SW. Hay, wheat, oats. Fmly 2.
Tanner Mark, estate, Payson, 7A 1½ mi S, 5A 2mi NW. Wheat.
Tanner Merle, Payson, 5A 1 mi W, rents 17A owned by John H Tanner. Beets. Fmly 4.
Tanner P L, Payson, 35A 3 mi SW. Alfalfa, wheat, beets.
Tanner Walter, Sp Lake, 20A 3 mi W Payson. Wheat.
Tanner W F, Payson, 23A 1 mi N, 15A 2½ mi SW, rents 45A 2 mi SW owned by E W Packard. Beets, alfalfa.
Tattersall J H, Am Fork, 3A 1 mi SW. Beets, wheat, alfalfa. Fmly 6.
Taylor Angus, Salem, 20A 2 mi S. Wheat. Fmly 6.
Taylor Ashted, Provo, 407 N 7 W, phone 128-R-4, 35A 1¼ mi NW. White Leghorn chickens, Shetland ponies, Poland China hogs, Jersey cows, hay, beets, carrots. Fmly 7.
Taylor A M, Payson, 15A 3 mi S, rents 40A 5 mi NW, 40A 6 mi W owned by Wm McCune and Wm Finlayson. Wheat.
Taylor A N, (Hillcrest Farm) Provo, 234 N 5 W, 27A 3 mi NW. Beets, wheat. Fmly 9.
Taylor Charles, Lehi, 10A 1 mi S. Red top, Buff Orpington chickens, alfalfa. Fmly 6.
Taylor E M, Pl Grove RFD 1, Box 55-B, rents 15A 3½ mi S owned by James M Bingham. Hay, grain, peaches. Fmly 7.
Taylor Frank H, Payson, 3A 1 mi SW. Beets, wheat, alfalfa. Fmly 4.

THE NEW WILSON HOTEL
PROVO, UTAH
Across from Orem Depot
RATES PER DAY 35c - 50c - 75c
SPECIAL RATES BY WEEK OR MONTH
MRS. A. D. GRIM, Prop.

CALL ON, PHONE OR WRITE THE
J. B. SEELY IMPLEMENT CO.
AMERICAN FORK UTAH
FOR THE McCORMICK LINE OF IMPLEMENTS AND REPAIRS. ALSO THE FULL I. H. C. LINE

SALT LAKE CITY, UTAH
NEWHOUSE HOTEL
F. V. HEIM Managing Director
400 ROOMS---EVERY ROOM WITH BATH AND OUTSIDE EXPOSURE, FIREPROOF
RATES $1.50 AND UPWARDS, WELL EQUIPPED WITH SAMPLE ROOMS FOR COMMERCIAL MEN
DANCING from 4.30 to 6 p.m. and from 10.30 to 12.30 p.m. THE FAMOUS HUNGARIAN ORCHESTRA PLAYS during DINNER and LUNCH

PROVO TEA AND CHINA CO.
50 North Academy Ave. PROVO, UTAH
We have a complete line of the best Tea, Coffee, Spices Extracts, Aluminum, Granite, Enameled Ware, China and Crockery, etc. We carry ten open stock Dinner Sets, where you can replace any piece broken. Let Us Treat You Right.

PROVO STEAM LAUNDRY
375 WEST CENTER ST. PROVO, UTAH
Phone 164
J. W. GULICK, Prop.

Taylor George, Payson, rents 54A 1 mi SW owned by J J Taylor. Wheat, oats, barley.
Taylor H W, Provo, 750 S 5 W, 33A 1 mi SW. Fruit, hay, grain.
Taylor H W, Provo, 765 S 5 W, 82A 1½ mi SE. Beets. Fmly 6.
Taylor Hyrum, Spgvl, 3A 1 mi E. Garden truck, alfalfa. Fmly 8.
Taylor Jabez, Spgvl, 24A 2 mi E. Alfalfa.
Taylor James D, Am Fork, 2½A in city limits. Corn and potatoes. Fmly 6.
Taylor James F, Sp Lake, 2A ½ mi N, 10A 2 mi W. Wheat, oats. Fmly 3.
Taylor James W, Lehi, P O Box 428, 30A.
Taylor J J, Payson, 54A 1 mi SW, rented to George Taylor.
Taylor Jesse S, Payson, 25A 3 mi S, 7A ½ mi N. Beets, wheat, oats, alfalfa, wild hay. Fmly 2.
Taylor John C, Payson, 15A 1 mi E. Beets, wheat, potatoes. Fmly 4.
Taylor John H, Payson, 17A 6 mi SW. Wheat, corn, alfalfa. Fmly 8.
Taylor John S, Am Fork, 55A 2½ mi SW. Alfalfa, oats. Fmly 6.
Taylor Josephus, Salem, 4A in city limits. Apples.
Taylor L C, Salem, 3A ½ mi E. Jonathan apples.
Taylor S C, Payson, 30A 2 mi W, rents 80A owned by Keeler & Knight. Alfalfa, beets, peaches. Fmly 7.
Taylor T N, Provo, 342 N 5 W, phone 61, 52A 6½ mi N. Variety fruits, hay, grain. Fmly 2.
Taylor W, Salem, 40A 2 mi S. Wheat.
Taylor Wm, Spgvl, Box 445, 1A in city limits, 154A 21 mi SE. Turkey Red wheat, cattle, oats, hay, Barred Plymouth Rock chickens.
Taylor Wm, Santaquin, 7A ¾ mi N, 36A ½ mi NW. Wheat, oats, hay, potatoes, corn. Fmly 6.
Tew W T, Spgvl, phone 215-J-1, 20A 2½ mi SE. Alfalfa, wheat, beets, live stock. Fmly 3.
Tew Wm T Jr, Spgvl, 10A ¾ mi N Mapleton, rented to Warren Tew. Fmly 4.
Thatcher Alva, Payson RFD 1, 20A 3½ mi W. Beets, wheat, oats. Fmly 6.
Thatcher Alva, Payson, 60A 3 mi SW. Wheat, hay. Fmly 6.
Thomas A B, Sp Lake, 13A in city limits. Potatoes, tomatoes. Fmly 6.
Thomas Mrs Annie, Sp Fork, 25A 4 mi NW. Beets, alfalfa, wheat, oats.
Thomas Carrie A, Colton, land owner.
Thomas David L, Fairfield, 30A.
Thomas D D, Fairfield, 275A 2½ mi SW. Oats, barley, alfalfa, Dryland wheat, rye. Fmly 1.
Thomas D P, Provo RFD 1, Box 90, 7A. Grain, wheat, hay, raspberries. Fmly 7.
Thomas Mrs E J, Colton, land owner.
Thomas Elisha, Provo RFD 2, Box 105, 16A 3 mi NE. Hogs, cattle, hay, beets. Fmly 8.
Thomas Elmer, Sp Fork, 25A 1½ mi SW. Alfalfa, beets.
Thomas Fred Alfred, Fairfield, homestead 320A 3 mi S. Dryland wheat. Fmly 4.
Thomas F W, Sp Fork, phone 108-J, 57A 4 mi W Spgvl. Alfalfa, clover.
Thomas Geo C, Sp Fork, 38A 3 mi E, 20A 3 mi N, 10A 2 mi N, 5A 1 mi N, 2A 1 mi W, rents 4A 1 mi W owned by Bent Brown. Alfalfa, wheat, beets, oats.
Thomas Henry, Provo, 672 N 5 W, phone 301-W, 12A. Vegetables, Pure Blood Rhode Island Red chickens. Fmly 3.
Thomas John B, Goshen, 60A 3 mi E. Alfalfa, beets. Fmly 8.
Thomas J W, Sp Fork, 100A 1 mi W. Dairying, beets. Fmly 3.

GEO. ED. ANDERSON, Photographer
SPRINGVILLE, UTAH
Pictures taken anywhere, any time.
Enlarging, Framing, Films Developed, Kodak Supplies.
I have for sale "The Birth of Mormonism in Picture," also Church Works.
Studio Work a Specialty. Phone 62-J

Taylor W G, Provo, 722 W 5 N, 8A 1 mi NW. Fruit, hay, potatoes. Fmly 5.
Taylor W H, Provo RFD 1, Box 221, 15A 6½ mi NW. Apples, peaches, berries, tomatoes. Fmly 9.
Taylor W H, Salem, 22A in city limits. Alfalfa, wheat.
Taylor W J, Payson, 28A 3 mi SW, 10A 3½ mi SW, 8A 2½ mi SW Sp Lake. Beets, wheat, oats, alfalfa, timothy. Fmly 12.
Taylor Wm T, Lehi, 30A 1 mi SW. Beets, wheat, oats, White Pearl potatoes, White Leghorn also mixed chickens, alfalfa, red top. Fmly 8.
Terry Charles D, Provo RFD 1, Box 236, 10A 4½ mi NW. Apples, strawberries, peaches. Fmly 5.
Terry O L, Provo, phone 193-J-1, 35A 4½ mi N. Jonathan apples, Elberta peaches, cherries, strawberries, raspberries. Fmly 6.
Terry Willis, Provo RFD 1, Box 236, 9A 4½ mi NW. Elberta peaches, apples, gardening. Fmly 6.
Tervort John F, Payson, phone 38-M, 136A 2 mi NW, 113A 2 mi S, 13A 2 mi E. Wheat, alfalfa, beets.
Tervort M E, Payson, 20A 3 mi S. Wheat, potatoes, beets.
Tew Monroe Bird, Spgvl, 10A ½ mi S Mapleton. Alfalfa, wheat. Fmly 2.
Tew Warren, Spgvl, rents 10A ¾ mi N Mapleton owned by Wm T Tew Jr. Wheat, alfalfa.
Tew Warren S, Spgvl, 10A 2 mi SE, 20A 3 mi SE. Alfalfa, beets, wheat. Fmly 2.
Tew W T, Mapleton, Box 78, phone 216-J-1, 14A NE city limits. Wheat, oats, beets, peaches, cattle.
Thomas Lou P, Sp Fork, 30A ½ mi N. Wheat, alfalfa.
Thomas Morgan M, Sp Fork, 29A 2 mi E. Alfalfa, wheat.
Thomas P A, Sp Fork, phone 100-R, 65A 3¼ mi SW. Alfalfa, wheat, potatoes, beets.
Thomas Richard, Lehi, 12A ½ mi NW, 6A in N Lehi. Turkey Red and Silver Club wheat, alfalfa, White Pearl potatoes, tomatoes. Fmly 5.
Thomas Robert H, Provo, 360 S 4 E, phone 404-J, 10A 1 mi SE. Truck garden, wheat. Fmly 6.
Thomas S J, Sp Fork, phone 250-F-14, 21A 3 mi NW, rents 13A owned by Llewellyn Thomas Estate. Beets, hay, grain, horses, cattle.
Thomas W C, Fairfield, land owner.
Thomas W H, Colton, land owner.
Thomas Wm, Fairfield, land owner.
Thomas Wm, estate, Fairfield, land owner.
Thomas W B, Fairfield, 2A 3 blks NE. Alfalfa, Fmly 2.
Thomas Wylie E, Sp Fork, phone 104-J, 45A 2 mi SW. Wheat, oats, barley, alfalfa.
Thome E T, Mapleton, 100A 5 mi SE. Apples, cherries, peaches. Fmly 1.
Thompson Andrew, Pl Grove, 4A 1½ mi E, 10A 3 mi W, 2A 5 blks NW, 5A 3 mi N. Wheat, hay, oats, barley. Fmly 2.
Thompson Caroline, Sp Fork, 15A ½ mi E. Wheat, oats, beets.
Thompson Geo P, Sp Fork, 15A 1 mi S. Alfalfa, beets. Fmly 4.
Thompson Jos, Pl Grove, 24A. Grain. Fmly 3.
Thompson Joseph, Pl Grove, 26A 1 mi N. Beets, wheat, alfalfa. Fmly 4.

JEX LUMBER COMPANY
SPANISH FORK - - - UTAH
Lumber and Mill Work
Builders Hardware
All Kinds of Fencing
Garden Hose
Carpenters Tools
Paints, Oils and Glass
Plaster and Cement
Spring Canyon Coal
PHONE NINE AND GET DELIVERIES ON TIME

GREEN MACHINERY & MANUFACTURING CO. SALT LAKE CITY, UTAH
GREEN MACHINERY & MANUFACTURING CO.
Machinery Merchants and Manufacturers
Irrigation, Power and Mining Machinery
AMERICAN BUILDING
338 South Main Street (First Building North of Post Office)
Patronize Utah's New Machinery Manufacturing Industry
SALT LAKE CITY, UTAH

SPRINGVILLE CANNING CO.
SPRINGVILLE CANNERS OF CHOICE TOMATOES, FRUITS, BEANS UTAH

PROVO MERCANTILE AGENCY, Inc.
T. H. SUMNER Mgr.
Farmers' and Merchants' Bank Building
Phone 319
Provo, Utah
Bills are Collected by Our System Everywhere. No money is due us until collection is made; we remit as soon as money is received. Bonded with the State of Utah $5000.

Thompson R, Am Fork, 504A 3 mi W. Alfalfa, wheat, bees. Fmly 6.
Thomson E C, Sp Fork, 40A 7 mi W. Beets, wheat, alfalfa.
Thomson Nicls, Sp Fork, 50A 6 mi W. Beets, wheat, alfalfa. Fmly 2.
Thorguson John, Thistle, land owner.
Thorn Abner Sr, Spgvl, 55A 1½ mi E. Alfalfa.
Thorn Abner Jr, Spgvl, PO Box 342, rents 2½A owned by railroad, 5¼A owned by J A Thorn, 6½A owned by Abner Thorn Sr. Wheat, beets, red clover.
Thorn E G, Spgvl, 50A ½ mi W. Hay, grain.
Thorn J A, Spgvl, phone 68-W, 29A 1½ mi E. Grain, fruit.
Thorn John A, Spgvl, 10A 3½ mi SE. Alfalfa.
Thorn Jos A, Spgvl, 40A 1 mi E. Alfalfa. Fmly 8.
Thorne David B, Pl Grove RFD 1, Box 22, 15A 2 mi SE. Wheat, beets, alfalfa, potatoes, corn, raspberries, orchard. Fmly 8.
Thorne Joseph W, Pl Grove, 3A 2 blks W. Peaches, apples, prunes. Fmly 7.
Thorne Robert, Pl Grove RFD 1, 2A 2 mi SE. Apples, Elberta peaches. Fmly 3.
Thorpe Albert A, Spgvl, 12A 3 mi SE. Peaches, wheat. Fmly 4.
Thrasher J F, Lehi RFD 1, Box 48, 48A 1½ mi NE. Strawberries, variety apples, raspberries, dewberries, Club wheat, alfalfa. Fmly 7.
Thurman David J, Lehi, 50A 2 mi W. Calif Club wheat, oats, barley, Early Eureka potatoes, red top, alfalfa, Ohio Chester hogs, Plymouth Rock chickens. Fmly 6.
Thurman T E, Provo, 353 S 7 E, phone 535, 17A 1½ mi SE. Hay, grain, pasture. Fmly 4.
Tletgen E H, Santaquin, 43A ½ mi SW. Wheat, hay, potatoes. Fmly 7.
Topham John, Santaquin, 280A in Juab county. Wheat, hay. Fmly 8.
Topham Thomas T, Payson, 5A 1 mi E. Beets, wheat, oats.
Townsend Alta, Payson, homestead 160A in Payson Canyon. Wheat, hay, potatoes, corn, strawberries. Fmly 4.
Trampton Joe, Pl Grove RFD 1, Box 57, 25A 4 mi S. Apples, Hay, grain. Fmly 3.
Trinman Wm E, Lehi RFD 1, 5A in city limits, homestead 120A 2 mi S W Draper. Quince, peaches, apples, cherries, raspberries. Fmly 2.
Tuckett Albert, Am Fork, 30A 3 mi N. Wheat, oats, alfalfa. Fmly 4.
Tuckett James E, Santaquin, 8A in city limits. Elberta peaches, wheat. Fmly 9.
Tuckett John, Provo RFD 1, box 197, rents 5A 6 mi N owned by R G Smith. Fruit. Fmly 2.
Turner M T, Fairfield, 320A 8 mi S. Dryland wheat. Fmly 7.
Tuttle Ammon, Sp Fork, 60A 4 mi SE. Alfalfa, wheat, oats.
Tuttle H A, Sp Fork, 30A ¼ mi S. Beets. Fmly 5.
Tuttle Hubbard J, Sp Fork, phone 46-W, 7A 2 mi SW. Alfalfa. Fmly 4.
Twedell B, Spgvl, rents 2A 1 mi S owned by Alex Johnson. Cherries, Elberta peaches, apples.
Tweedy F Gid, Payson, 160A 4 mi NW. Wheat, alfalfa. Fmly 3.
Tweedy Herman, Payson, 160A 4 mi NW. Wheat, alfalfa. Fmly 8.
Twelves Dean, Provo, 237 N 2 E, phone 350-J, 7A ½ mi E. Fruit, Jonathan apples.

U

Underwood Wm, Thistle, land owner.

UTAH-IDAHO SUGAR
ABSOLUTELY PURE
The Cooperation of Sugar Beet Raisers is Appreciated

Tietjen Elmer, Santaquin, 56A 1 mi NW, rents 16A owned by Wm Robbins. Potatoes, alfalfa, wheat. Fmly 4.
Tietjen J J, Santaquin, 11A 1 mi S. Alfalfa.
Tiffany Sarah A, Salem, 16A ¼ mi N. Wheat, beets, alfalfa. Fmly 2.
Tilley Alma C, Sp Fork, 30A 2½ mi E, rents 30A adj owned by James Tilley. Beets, wheat. Fmly 11.
Tilley James, Sp Fork, 30A 2½ mi SE. Beets, wheat, alfalfa. Fmly 5.
Tilton Dean S, Thistle, land owner.
Tippetts Joseph A, Benj, 58A in city limits. Alfalfa, wheat, beets.
Tipton Harry S, Payson, phone 17-R, 40A in Goshen Valley. Beets, wheat, oats. Fmly 4.
Tipton John, 5A 1½ mi N. Alfalfa.
Tipton Wm, Spgvl, 35A 3 mi SE. Alfalfa, beets, wheat, apples. Fmly 8.
Titcomb John F, Am Fork, 30A 4½ mi N. General farming. Fmly 10.
Toid John, Am Fork, homestead 193A 10 mi W Cedar Valley. Wheat. Fmly 4.
Told Peter, Am Fork, 5A 5 blks W. Potatoes, wheat, raspberries. Fmly 1.
Tomlinson A O, Pl Grove, 10A 1 mi SE. Strawberries, raspberries, currants, grapes, alfalfa, Elberta peaches. Fmly 3.
Tomlinson G T Pl Grove RFD 1, Box 93, phone 17-W, 80A 2 mi SE. Elberta peaches, alfalfa, dry grain, potatoes. Fmly 6.
Tomlinson James H, Pl Grove RFD 1, Box 94-A, 5A 2 mi SE. Variety berries, alfalfa. Fmly 6.
Tone A, Pl Grove, 25A ½ mi W. Alfalfa, wheat. Fmly 6.

V

Valient Mary E Wood, Spgvl, 10A in Hobbie Creek, 5A in Sp Creek. Pasture land.
Vanausdale G S, Santaquin, 40A 3 mi NW, 40A adj. Wheat. Fmly 6.
Vanausdale Robert L, Santaquin, 26A 1½ mi SW. Wheat.
Vanausdale Wm M, Santaquin, 3A in city limits. Peaches, White Leghorn chickens, eggs, Fmly 6.
Vance H M, Pl Grove, 1½ A 3 blks S. Potatoes, peaches. Fmly 6.
Vance Jas Wesley, Am Fork, 45A ¼ mi W Alpine. Wheat, corn, alfalfa, oats, Holstein and Range cattle. Fmly 8.
Vance Mrs J L, Am Fork, 50A 4 mi N. General farming. Fmly 8.
Vance John A, Provo RFD 1, Box 199, 9A 6 mi N. Cherries, peaches, raspberries. Fmly 5.
Van Gundy W C, Provo, 695 E 4 S, 3A 1 mi S. Apples, peaches. Fmly 2.
Van Lenvan John E, Spgvl, 5A 4 mi SE. Wheat. Fmly 4.
Vain Joseph Sr, Spgvl, 33A ½ mi SW. Hay, wheat, oats.
Varney Ezra, Lehi, 50A in city limits. Mixed farming. Fmly 5.
Varney Ezra T, Lehi, 45A 1 mi E. Silver Club wheat, Russian White oats, alfalfa, beets, Idaho Rural and Russet potatoes. Fmly 7.
Varney G W, Am Fork, 2A 1 blk N. Family garden.
Vest W M, Payson, rents 22A owned by Hyrum Lemons. Alfalfa, wheat.

UTAH COUNTY MATTRESS FACTORY
PHONE 345 661 W. 2nd N. PROVO, UT.
CALL AND SEE US, also the beautiful mattresses we are making from old cast-off clothes; any size from baby cribs to large ones. Old mattresses renovated and made new. SATISFACTION IS OUR AIM.

TAYLOR IMPLEMENT COMPANY
PROVO -::- W. P. MADSEN, Manager -::- UTAH
Agents for I. H. C. Line of Implements, Mogul Oil Engines, Low Clover Leaf Manure Spreaders. The King of Plows-OLIVER
DURABILITY—ECONOMY—GUARANTEE Stand Back of Every Sale We Make

LAMAR HOTEL
MRS. W. T. BROWN, Prop. Phone 483
A Fine, Quiet Place to Stop—Everything First Class
IN THE HEART OF THE BUSINESS SECTION. PROVO, UTAH

HAVE THE PROVO POST in your home. Its news columns are full of interest.
Its ad columns will tell you of the best bargains in merchandise offered in Provo and this vicinity.
PHONE YOUR SUBSCRIPTION IN NOW TO 13

Vestley Chas, Fairfield, homestead 320A 10 mi S. Dryland wheat, rye.
Vincent E V, Provo, 753 W 4 S, phone 267-W, 12A ½ mi S, 18A 1½ mi SW, 17A 2½ mi NW. Pasture, apples, hay, beets. Fmly 4.
Vincent Danicl, Provo RFD 1, Box 3, 30A 1 mi W. Beets, grain, potatoes, fruits. Fmly 2.
Vincent Danl L, Provo, 15A 2 mi W. Apples, wheat, beets.
Vincent John, Provo, 313 S 6 W, 10A 1 mi SW. Beets. Fmly 3.
Vincent John G, Provo, 3135 6 W, 10A 2 mi SW, rents 6A owned by Dave Vincent. Beets. Fmly 3.
Vincent D P, Provo RFD 1, Box 4, 12A 1 mi W. Grain, potatoes, beets, chickens, eggs. Fmly 8.
Vincent Mary M, Provo, 413 S 6 W, 9A 1 mi W. Beets, grain, hay.
Vincent Sidney, Provo, 488 S 8 W, 18A 2½ mi SW, rents 10A owned by Thomas Leonard. Beets. Fmly 3.
Vincent Willard James, Sp Fork, 75A 3 mi SE. Beets, oats, alfalfa. Fmly 10.
Vincent Willard James Jr, Sp Fork, 20A 3 mi SE. Beets, wheat. Fmly 3.

W

Wade Charles E, Lehi, 24A 5 mi W. Turkey Red wheat, alfalfa. Fmly 8.
Wadley Ed, Pl Grove, 40A 1 mi SE. Alfalfa, beets, wheat. Fmly 6.
Wadley J D, Pl Grove RFD 1, Box 17, phone 42-R-1, 30A 2 mi SE. Apples, pears, raspberries, sweet cherries, currants, strawberries. Fmly 8.
Walker Leonard S, Pl Grove RFD 1, 7A 3 mi SE. Alfalfa, wheat. Fmly 3.
Walker M W, Pl Grove RFD 1, Box 60-D, 13½A 3½ mi S. Raspberries, strawberries, potatoes, tomatoes, wheat. Fmly 8.
Walker Sandford, Pl Grove, 15A ½ mi SW. Alfalfa, beets. Fmly 6.
Walker Sanford J, Pl Grove, 10A 3 blks SW. Beets, hay, wheat. Fmly 5.
Walker S F, Pl Grove, 80A 1 mi SE, 11A ¼ mi W, 10A ½ mi S. Beef cattle, milk, beets, potatoes, tomatoes, wheat. Fmly 4.
Walker S F, Pl Grove, 8A ½ mi S, 11A ¼ mi W, 121A 2 mi E. Wheat, oats, potatoes, hay, beets. Fmly 4.
Walker Wm, Pl Grove, 6A ½ mi N. Wheat, alfalfa. Fmly 4.
Walker Wm, Am Fork, 32A 4½ mi N. General farming, beans, corn, potatoes.
Wall Albert, Santaquin, 160A 2 mi S, 10A 2 mi W. Wheat, oats, hay. Fmly 7.
Wall Frank, Santaquin, 80A ½ mi W, 70A 1 mi W. Wheat, alfalfa. Fmly 5.
Wall Fred, Santaquin, 30A 1½ mi S, rents 20A owned by William H Boyle. Dryland wheat. Fmly 4.
Wall Geo A, Lehi, 104A 1 mi SE, homestead 120A. grazing land. Beets, Idaho Rural potatoes, horses, oats, Pearl barley, alfalfa, red top, timothy, Duroc-Jersey hogs. Fmly 2.
Wall Jas, Payson, 52A 6 mi W Spanish Fork rented to Heber Hand. Beets, wheat, barley. Fmly 6.
Wall John, Santaquin, 10A ½ mi SE, rents 10A owned by Lizzie Ann Whittier. Wheat, White Leghorn chickens. Fmly 4.

J. C. BARNEY "Your Clothier"
HIGHEST GRADE TAILORING
CLEANING, PRESSING, ALTERING
Gayety Theatre Building Payson, Utah

Wagstaff Emma, Am Fork, 50A 1 mi NW. Wheat, beets, alfalfa. Fmly 7.
Wagstaff E N, Am Fork, 15A 1 mi N. Beets, wheat. Fmly 4.
Wagstaff Wm I, Am Fork, 30A 1½ mi E. Alfalfa, wheat. Fmly 5.
Walker Benj, Pl Grove RFD 1, 2A 3 mi SE. Beets, peaches. Fmly 7.
Walker Delbert, Provo, 30A ½ mi S, 15A 7 mi N. Alfalfa, wheat, beets, raspberries, apples, milk. Fmly 9.
Walker E F, Pl Grove RFD 1, Box 86, 78A 3 mi SE. Apples, strawberries, dryland grain, alfalfa, beets, potatoes, Cotswold sheep. Fmly 7.
Walker F F, Pl Grove, 48A 2 mi NE. Wheat. Fmly 6.
Walker Geo F, Pl Grove RFD 1, Box 76 22A 2½ mi SE. Beets, potatoes, alfalfa, grain, cattle. Fmly 6.
Walker James H, Pl Grove, 22A 1½ mi NE. Wheat, peaches, strawberries, raspberries, cherries. Fmly 11.
Walker John Y, Pl Grove RFD 1, Box 81, 90A 3 mi SE. Beets, potatoes, alfalfa, grain, cattle. Fmly 3.
Walker Jos S, Pl Grove, 42A 1 mi E. Tomatoes, melons, wheat, Soudan grass seed. Fmly 4.
Walker L, Pl Grove, 12A ½ mi N. Alfalfa. Fmly 9.
Walker Lawrence, Pl Grove RFD 1, Box 82, phone 14-R-2, rents 68A 3 mi S owned by A B Walker. Grains, beets, potatoes, alfalfa, cattle. Fmly 5.
Wall Loraine, Sp Fork, 52A 7 mi from PO. Beets, alfalfa. Fmly 6.
Wallick D L, Provo, 2 W & Center, phone 325, 11A in city limits. Beets.
Walston Jos, Lehi, 30A 1 mi N. Silver Club wheat, Russian White oats, alfalfa, Idaho Rural potatoes. Fmly 9.
Walter Martin, Spgvl, 46A 2½ mi SE. Hay, wheat.
Walton Joseph B, Provo RFD 2, Box 55, phone 413-R-4, 17A. Apples, peaches, alfalfa, beets, wheat. Fmly 3.
Warburton Albert, Pl Grove, 3A ½ mi E. Wheat.
Warburton Ed J, Pl Grove, 6A in city limits. Elberta peaches. Fmly 4.
Warburton Emma, Pl Grove, 5A 1 mi NW. Alfalfa, orchard grass.
Warburton J E, Pl Grove, 23A 1 mi W. Wheat, oats, potatoes. Fmly 6.
Ward Alford, Provo RFD 1, rents 5A 3½ mi NW owned by Thos Ward. Beets, Buff Orpington chickens. Fmly 2.
Ward Chas, Mosida, homestead 40A 12 mi NW Goshen. Wheat. Fmly 7.
Ward P L, Spgvl, PO Box 185, 3A 3 blks S of Center st. Wheat, cherries, raspberries, currants, gooseberries. Variety large fruit.
Warner Alfred B, Sp Fork, 14A 3 mi W. Beets, alfalfa, wheat. Fmly 2.
Warner J A, Provo RFD 2, Box 179, 9A 2¼ mi NW, also 13A. General farm products. Fmly 3.
Warner J F, Sp Fork, 15A 3 mi W, rents 10A adj owned by Annie Thomas. Wheat, beets, oats, alfalfa.

WELLWORTH STORES CO.
PAYSON - - - UTAH
"A Little More For a Little Less"
DRY GOODS—MEN'S, LADIES' AND CHILDREN'S
FURNISHING GOODS, NOTIONS, GROCERIES AND SHOES
One Low Cash Price to All

BOX MATERIALS—BURLAP BAGS
We Always Have All Kinds of Fruit Boxes—Burlap Bags—Cement Coated Nails and Sack Twine—and—Want Your Orders.
The WM. M. ROYLANCE CO., PROVO, UTAH

5000 UTAH VALLEY CITIZENS READ
THE PROVO HERALD Every Issue THEREFORE OUR ADS PULL

CLARK PLUMBING SHOP
PLUMBING FIXTURES and SUPPLIES
Let Me Figure on Your Plumbing Work
Springville, Utah
Phone 136-J
A. S. Clark, Prop.

Warner John F, Sp Fork, 40A 2½ mi W, homestead 160A 25 mi E, rents 20A 2½ mi W owned by Ellen Thomas. Potatoes, wheat, beets. Fmly 5.

Warner Leo, Provo RFD 2, Box 181, 6A. Apples, general farm products. Fmly 4.

Warner Morgan D, Sp Fork, Phone 161-R, 20A 2½ mi NW. Beets, alfalfa, wheat, barley.

Warner W J, Provo, 406 N 4 W, 5A 6 mi NW. Strawberries, raspberries, apples, general farm products.

Warren Myron D, Sp Fork, 160A 20 mi SE, 5A ½ mi E. Grazing, wheat, oats, potatoes. Fmly 5.

Warren Wm, Am Fork, 26A 4 mi NE. Fruit, potatoes, peaches, general farming. Fmly 4.

Washington S, Payson, 3A ¼ mi W. Fruit, vegetables.

West W D, Tom and Loren, Pl Grove, 30A 2 mi E, 18A 1 mi SW, 3A 4 blks SE. Wheat, hay, barley, oats, beets, potatoes. Fmly 2.

Waterbury C, Elberta, 60A 3 mi W Goshen. Elberta peaches, wheat. Fmly 6.

Waterbury Chas, Elberta, 5A ½ mi E. Apples. Fmly 5.

Waterman F O, Santaquin, 13A ¼ mi N. Wheat, alfalfa, Elberta peaches, Rhode Island Greening apples.

Waters Hyrum, Spgvl, 20A 4 mi SE. Alfalfa. Fmly 2.

Waters P A, Spgvl RFD 1, 1A 3 mi SE. Elberta peaches, plums, pears, cherries, tomatoes.

Waters T S, Spgvl, 10A 1 mi W. Hay.

Watkins Mrs John, Am Fork, 17A 3 blks NE Alpine. Apples, peaches, alfalfa, wheat. Fmly 2.

Watkins Oscar, Am Fork RFD 1, 80A 1 mi E Alpine. General farming. Fmly 7.

Webb Marian, Am Fork, 1½A in city limits. Corn, potatoes, strawberries. Fmly 4.

Webb Thomas, Lehi, phone 39, 25A 3 mi SW. Alfalfa, red top, beets, Turkey Red wheat, oats, Plymouth Rock chickens, Jersey Red and Duroc-Jersey hogs, Cotswold sheep, Durham cattle. Fmly 3.

Webb Thomas, Sp Fork, phone 220-R-3, 30A in Benjamin, rents 40A owned by T Hales. Grain, alfalfa, beets, horses.

Webb Wm, Lehi, 70A 1 mi W. Wheat, alfalfa, oats, barley, Russet potatoes, beets, Red Top. Fmly 1.

Weeks H S, Pl Grove, 5A 5 blks NE. Raspberries, peaches, apples. Fmly 6.

Weeks R, Pl Grove, 40A 1 mi N. Beets, wheat, oats. Fmly 4.

Weeks R, Pl Grove, 20A ½ mi E. Wheat, oats, beets.

Weight Alfred W, Spgvl, 160A 20 mi SE in Wanrose. Wheat, potatoes. Fmly 8.

Weight Claude F, Spgvl, 1A 4th S and 3d E. Small fruit, garden truck. Fmly 5.

Weight Geo, Spgvl, 160A 20 mi SE in Wanrose. Wheat, cattle, seed potatoes. Fmly 8.

Weight J E, Spgvl, 320A 22 mi E, homestead 160A. Alfalfa, range.

Weight J L, Spgvl, 160A 20 mi SE in Wanrose. Alfalfa, wheat, potatoes. Fmly 5.

Weight Jos H, Spgvl, 160A 20 mi SE in Wanrose. Alfalfa, seed wheat, Everett seed potatoes. Fmly 5.

Weight Lorenzo, homestead 160A 22 mi SE. Grain, alfalfa.

Weight Ralph B, Spgvl, homestead 160A Whan Rhodes Valley.

The Best of the GOOD ONES SPRING CANYON COAL

Watsen J B, Lehi, phone 118-J, 127A 2 mi N. Alfalfa, Club wheat.

Watson Mrs M A, Elberta, 5A 3½ mi W Goshen. Apples. Fmly 1.

Waxton Robert, Am Fork, 160A 3 mi NW. Beets, wheat. Fmly 5.

Webb Bernard G, Lehi, phone 82-W, 37A ½ mi W, homestead 320 8 mi W, rents 10A 1 mi W owned by Geo Webb. Wheat, oats, potatoes, alfalfa and Red Top, Berkshire hogs, Rhode Island Red chickens, Reg Jersey bull. Fmly 7.

Webb Eli J, Lehi, 50A 2 mi N, rents 14A 1 mi SW owned by Heber Austin. Silver Club and Turkey Red wheat, oats, barley, Pearl White and Russet potatoes, alfalfa. Fmly 6.

Webb Eugene, Lehi, 5A 1 mi W, rents 35A owned by Wm Webb. Silver Club wheat, Danish oats, barley, Russet potatoes, alfalfa, Red Top, Plymouth Rock and Buff Orpington chickens. Fmly 6.

Webb Geo, Lehi, phone 77, 25A 2 mi W. Calif Club wheat, Russian White oats, beets, alfalfa, barley, Plymouth Rock chickens. Fmly 2.

Webb Ivan, Payson, 30A 1½ mi W, rents 25A owned by Genevia O'Hara. Wheat, White Leghorn chickens, barley.

Webb Jesse G, 5A in NW Lehi. Barley, alfalfa, raspberries, White Wyandotte chickens. Fmly 5.

Webb J H, Payson, 25A 2 mi W, 40A adj. Wheat, alfalfa, hogs.

Webb John Wm, Lehi, 13A ¼ mi NW, 30A 3 mi NW. Wheat, oats, barley, potatoes alfalfa, White Dent corn, beets. Fmly 6.

Welch James, Am Fork, 35A 1½ mi SW, 10A 1¼ mi N. Wheat, oats, barley, potatoes, beets. Fmly 3.

Welcker Louis F, Cedar Fort, 50A 1 mi E. Alfalfa, wheat, general farming. Fmly 7.

Weldon H, Thistle, land owner.

Wells Snow, Spgvl, phone 216-J-3, 41A 3 mi SE. Alfalfa, wheat, beets. Fmly 8.

Welsh James & Sons, Am Fork, S 1 W, 40A. Beets, potatoes, wheat, barley, oats. Fmly 3.

Welsh Robert, Am Fork, 2A in city limits. Alfalfa. Fmly 5.

Wentz Mrs M B, Provo RFD 1, phone 193-J-3, 10A 4 mi NW. Pears, Jonathan apples. Fmly 2.

Wentz R V, Provo, 25A 4½ mi NW. Jonathan, Wine Sap and Ben Davis apples, Elberta peaches, potatoes. Fmly 8.

Wentz T F, Provo, RFD 1, Box 229, phone 148-R-1, 25A 5 mi NW. Hay. Fmly 5.

West A, Provo RFD 2, Box 148, 6½A 2½ mi SE. Small fruits, strawberries, cherries, raspberries.

West Benj Pl Grove, 15A ½ mi SE. Alfalfa, beets, grain. Fmly 4.

West Mrs C H, Pl Grove RFD 1, Box 32, 4A 1½ mi S. Apples, beets, potatoes. Fmly 1.

West D S, Pl Grove, 13A ½ mi SE. Wheat, beets. Fmly 6.

West Geo, Pl Grove, 5A ½ mi SE. Raspberries, alfalfa, apples. Fmly 5.

West J A, Sp Fork RFD 2, 10A 2 mi NW. Beets, alfalfa, wheat, oats.

West J D, Sp Fork, 16A 2½ mi NW. Wheat, potatoes, alfalfa, beets. Fmly 2.

WM. H. CHILD & CO., Brokers
Established 17 Years
References: Any Bank in Utah
FREE MARKET LETTER UPON REQUEST. A Post Card will bring you particulars on several good Utah stocks that will make big money for you. Write Us Today
MINING EXCHANGE BLDG. SALT LAKE CITY, UTAH
Branch Offices: Eureka, Provo, Utah

ALL MAKES OF BATTERIES CHARGED AND REPAIRED. WRITE US TODAY
BATTERY CHARGING STATION
AN ABSOLUTE GUARANTEE WITH EVERY BATTERY
33 E. 4th SOUTH ST. WRITE US SALT LAKE CITY, UTAH

PREPAREDNESS

The grim reaper took your neighbor. He'll knock for you. Are you prepared to go? Is Your Life Insured?

INTERMOUNTAIN LIFE INSURANCE CO.

Boston Bldg. A HOME INSTITUTION Salt Lake City

POULTRY SUPPLIES
INCUBATORS
BROODERS

BAILEY & SONS CO.
ESTABLISHED 1865
SALT LAKE - - - - UTAH

SEEDS, GRAIN
BAGS, TWINE

West John H, Pl Grove, 2A in city limits. Apples, pears, peaches, raspberries.
West Jos, Pl Grove, 1½A in city limits. Raspberries, cherries, pears, peaches.
West L G, Pl Grove RFD 1 Box 91, 20A 2 mi SE. Beets, potatoes, apples, prunes. Fmly 7.
West Loren, Pl Grove, rents 50A owned by David Gurley, Provo. Wheat, alfalfa. Fmly 4.
West N, Pl Grove, 160A 1 mi E. Wheat, alfalfa. Fmly 5.
West Roy, Pl Grove, 21A ½ mi SE. Apples, alfalfa, grain, milk. Fmly 4.
West V N, Pl Grove, 4A in city limits. Elberta peaches. Fmly 7.
West Mrs W A, Pl Grove, Box 189, 25A 1 mi SE. Wheat, potatoes, small fruit. Fmly 2.
Westfall Dr C F, Pl Grove, 20A 3 mi W. Beets, alfalfa. Fmly 4.
Westphal Josephine, Provo, 373 S 3 E, phone 672-J, 5A 8 mi NE. Wheat, beets. Fmly 4.
Westring J A, Sp Fork, 36A 6 mi W. Beets, wheat, alfalfa, barley. Fmly 7.
Westwood J M, Spgvl, 4A ½ mi S. Peaches, apples, cherries. Fmly 2.
Wheable G W, Provo RFD 2, phone 167 2½A 1¼ mi SE. Potatoes, truck garden. Fmly 6.
Wheeler David, Spgvl, 5A 1 mi NE. Alfalfa. Fmly 3.
Wheeler J S, Spgvl, 35A 1½ mi W, 9A 11 mi W, 3A in city limits. Beets, tomatoes, hay, grain.
Wheeler Walter, Spgvl, 14A 3 mi W, 2A in city limits. Grass, beets.
Whimpey John N, Lehi, 24A 1 mi N, rents 100A 5 mi SW owned by Austin Bros. Calif Club wheat, Blue barley, Twin oats, Idaho Rural and Russet Potatoes, beets, Jersey cows, Mustang horses. Fmly 6.
Whitemore E P, Spgvl, 5A 2 mi N. Beets.
Whiting Anna, Spgvl RFD 1, 8A 3 mi SE, 7A 3½ mi SE, 5A 3½ mi SE. Hay, wheat, beef cattle.
Whiting Bert, Spgvl RFD 1, 27A 2½ mi SE, rents 10A owned by Chase Estate. Elberta peaches, apples, cherries, alfalfa, wheat.
Whiting Chas L, Spgvl RFD 1, 10A 3 mi SE. Beets, hay, wheat, cherries.
Whiting Clarence O, Mapleton, 160A 19 Mi SE, rents 20A 3 mi SE owned by Annie M Whiting. Wheat, alfalfa. Fmly 7.
Whiting F M, Spgvl, 5A 4 mi SE Mapleton. Hay Grain.
Whiting Geo C, Sp Fork, 5A 3 mi SE. Beets. Fmly 5.
Whiting Mrs H S, Spgvl RFD 1, 42A 2½ mi SE, homestead 21A, rents 8A owned by Chas Whiting. Beef cattle, Elberta peaches, Jonathan apples.
Whiting P E, Spgvl, 80A in Sp Fork Canyon. Wheat, grazing. Fmly 6.
Whiting Ray, Spgvl RFD 1, 45A 3 mi SE, rents 8A owned by Mendenhall. Beets, Wheat. Fmly 4.
Whitley John A, Am Fork RFD 1, 10A ½ mi N, 5A W Alpine. Fruit, grain, potatoes, apples. Fmly 4.
Whitlock Wm E, Cedar Fort, homestead 160A ½ mi N. Dryland wheat. Fmly 6.
Whitmore Celestia B, Spgvl, 60A 2 mi W. Wild hay. Fmly 3.
Whitmore Geo W, Spgvl, 80A 2 mi W. Beef cattle, meadow hay. Fmly 6.
Whitney Harvey A Jr, Spgvl, 14A 3½ mi SE, homestead 320A at Thistle. Alfalfa, wheat, oats. Fmly 12.

Bring us your power problems on the farm! An adequate, economical electric service is waiting for you.

UTAH POWER & LIGHT CO.

General Offices Salt Lake

Branch offices and representatives in all principal cities, towns, and rural communities in South Eastern Idaho, Northern and Central Utah and Western Colorado.

Electric power for irrigation gives you your irrigating water when and where you need it. The Cost Is Low.

White Chas H, Payson, 40A 3 mi W, rents 30A owned by Louis F White. Wheat, hay, beets, Fmly 4.
White Mrs D B, Goshen, 40A 2 mi N, rents 1A owned by John Llewellyn. Alfalfa, beets, Timothy, Red Top. Fmly 4.
White E W, Goshen, 40A 1½ mi NW. Alfalfa, beets, wheat, oats, barley. Fmly 7.
White George, Goshen, 600A 1 mi S, 75A 1 mi W. Alfalfa, wheat. Fmly 6.
White Golden T, Goshen, 16A ¾ mi W, rents 37A owned by Mary Jasper. Beets, alfalfa, wheat. Fmly 2.
White H, Pl Grove, 8A ½ mi SW. Meadow hay.
White H J, Lehi RFD 1, 8A 1 mi NE. Pure bred Durham cattle, Elberta peaches, raspberries, barley.
White Katherine, Pl Grove, 2A 4 blks SE. Fruit trees. Fmly 1.
White Louis F, Payson, 30A 3 mi W. Wheat, hay. Fmly 2.
White Nelson, Pl Grove, 5A 1 mi S. Alfalfa, potatoes.
White Rex, Goshen, 4A in city limits. Wheat. Fmly 4.
White S L, Pl Grove, rents 13A ½ mi SE owned by C S White. General farming, variety fruit. Fmly 2.
Whitehead Geo E, Provo, 70 E 7 S, 6A ½ mi SW. Clover and Timothy. Fmly 3.
Whitehead Wm, Spgvl, 3A ½ mi N, rents 5A owned by Mrs Ed Deal, 5A owned by Mrs A C Bird. Beets, wheat. Fmly 6.
Whiteley J E, Pl Grove RFD 1, 30A 3 mi SE. Alfalfa, wheat, potatoes, beets, orchard, honey. Fmly 5.
Whitney T R, Spgvl, 15A 4 mi SE. Alfalfa, wheat. Fmly 1
Whitney Wm, Spgvl, 2½A 1 mi N. Home gardening.
Whittaker Z, Provo, 190 S 5 W, phone 648-J, 6A 1 mi N Spgvl. Poultry, fish. Fmly 3.
Whitther J N, Sp Fork, 160A 2 mi W Lake Shore. Wheat, beets.
Whittier Willis, Santaquin, 10A 1½ mi N. Hay. Fmly 3.
Wignall J S, Payson, 60A 5½ mi NW. Wheat, potatoes, corn. Fmly 9.
Wignall Jas, Spgvl, 50A 3 mi E. Alfalfa, wheat, oats, barley. Fmly 4.
Wignall Jno T, Payson, 110A 1½ mi N. Dairying, alfalfa, beets, oats, barley, Calif Club wheat. Fmly 2.
Wignall W H, Payson, 10A. Beets, potatoes, oats, wheat. Fmly 11.
Wignall Wm H, Payson, 15A 1 mi N, rents 10A owned by Hyrum Lemmons. Beets, wheat. Fmly 6.
Wignall Wm T, Spgvl, 80A 18 mi SE. Wheat, oats, barley. Fmly 5.
Wilcox Mrs A C, Cedar Fort, 20A 3 mi NE. General farming, apples. Fmly 1.
Wilcox Ada, Am Fork, 11A 1½ mi N. Alfalfa, hay, wheat. Fmly 2.
Wilcox Samuel M, Cedar Fort, 160A 3 mi N, rents 15A ¼ mi E owned by Wm Cook. Beets, poultry, dryland wheat. Fmly 6.
Wild J S, Am Fork, 5A 2 mi NW. Hay, potatoes, wheat. Fmly 2.

WRITE US FOR TERMS

Collections Everywhere--Efficiency

THE BUSINESS SERVICE CO.

D. G. FOOTE, Mgr. EXPERT COLLECTORS C. E. HANSEN, Asst. Mgr.

THE NO COLLECTION NO CHARGE PLAN

Bonded to the state of Utah for $5,000.00

We collect by personal calls

515 Boston Bldg. Phone Was. 4559 Salt Lake City, Utah

WE PAY 4% on SAVINGS 6% on SECURITIES

On Money For One Year or More

SALT LAKE SECURITY & TRUST CO.

32 MAIN STREET

CAPELL SALT COMPANY
501-2 McINTYRE BLDG. -:-: SALT LAKE CITY, UTAH
ALL PURE SALT
ALL GRADES
ASK FOR IT

Wildwood Hollow Farm, Chris Jeppersen Prop, Provo RFD 1, phone 175-R-5, 56A 4 mi NW, rents 22A owned by Zina Jeppersen. Dairy products, early tomatoes, Berkshire hogs, Buff Wyandotte chickens. Fmly 7.
Wilkins Alice M, Provo, 3A 1 mi NW. Wheat, potatoes. Fmly 1.
Wilkins Edward, Provo RFD 1, Box 313, phone 175-J-1, 20A 3½ mi NW. Potatoes, tomatoes, Elberta peaches, raspberries, sweet cherries, Jonathan and Rome Beauty apples. Fmly 4.
Wilkins John, Spgvl, 12A 3 mi SE. Peaches, alfalfa. Fmly 7.
Wilkins John A, Provo, 1108 W 2 N, 5A 1 mi NW. Wheat, beets. Fmly 2.
Wilkins Martha H, Am Fork, 4½A ½ mi NE Alpine. Wheat, apples, peaches. Fmly 6.
Wilkins Wren, Provo, 1000 W 2 N, phone 476-R, 2A, rents 2A owned by Alice M Wilkins. Alfalfa, wheat, peaches, apples. Fmly 10.
Wilkinson Charles, Provo RFD 1, 7½A 6 mi NW. Beets, berries, hay. Fmly 1.
Wilkinson John, Provo RFD 1, 10A 6 mi NW. Beets, grain, tomatoes. Fmly 1.
Wilkinson Joseph A, Provo RFD 1, Box 213, 30A 6 mi NW. Fruit, berries, hay, grain. Fmly 8.
Wilkinson Sam, Provo RFD 1, Box 213, 5A 6 mi NW. Berries. Fmly 6.
Wilkinson Walter, Provo Bench RFD 1, phone 105-J, 18A 4¼ mi NW, 4A 5 mi NW. Peaches, apples, plums, cherries, apricots, cucumbers, pasture. Fmly 8.
Willard C J, Provo RFD 2, 39A 1½ mi SW, rents 39A owned by John T Taylor and Wm Roberts. Grain, beets, hay, apples. Fmly 1.
Williams Benj E, Sp Fork, phone 251-F11, 35A 2 mi NW. Dairy products, alfalfa, wheat, Fmly 4.
Williamson Jane, Provo, General Delivery, 10A 2½ mi SE. Vegetables.
Williamson Martin, Provo RFD 1, 110A 4 mi NW. Beets, wheat, dairy products, single comb Brown Leghorn chickens. Fmly 2.
Williamson P C, Pl Grove, 2½A 9 blks NE. Peaches, prunes. Fmly 3.
Willis Benj L, Lehi, 25A ½ mi SE, rents 8A owned by A Bredson, Provo. Beets, alfalfa, White and Brown Leghorn pure bred chickens, pure bred Jersey cows. Fmly 7.
Willis John S, Lehi, 18A near city limits, rents 13A owned by Geo Schow. Beets, alfalfa, oats, barley. Fmly 6.
Willis Steven A, Lehi, phone 94-W, 4A 1 mi E. Pasture land. Fmly 7.
Wilmot Albert, Spgvl, phone 18-W, 6A in city limits. Tomatoes, beets. Fmly 6.
Wilson C B, Thistle, land owner.
Wilson C Ed, Payson, 80A 4 mi SW. Beets, wheat. Fmly 5.
Wilson Chas B, Tucker, 10A.
Wilson C H, Payson, 25A 3½ mi SW, 5A 1 mi N. Wheat, hay, potatoes. Fmly 7.
Wilson D W, Provo RFD 1, Box 108, owns 25A 4½ mi N, rents 10A 4¼ mi NW owned by Ed S Kimball. Apples, peaches, pears, plums, hay, grain. Fmly 3.
Wilson Dave, Provo RFD 1, Box 148, 7A 7 mi N. Peaches. Fmly 3.
Wilson Frances M, Payson, 240A 4 mi SW. Beets, wheat. Fmly 6.
Wilson Fred, Payson, 30A 3 mi SW. Wheat, beets.
Wilson Fred E, Thistle, land owner.
Wilson Geo, Sp Fork, 9A 2 mi N. Alfalfa, peaches, beets. Fmly 9.

UTAH-IDAHO SUGAR
ABSOLUTELY PURE
The Cooperation of Sugar Beet Raisers is Appreciated

Williams Bill Jr, Provo RFD 1, Box 35A, 2A 3 mi NW, rents 5A owned by Alfrida Williams. Asparagus, beets, Brown Leghorn chickens.
Williams Daniel, Sp Fork, 93A 1½ mi E. Beef cattle, alfalfa, wheat, oats.
Williams David, Sp Fork, 16A 1 mi E, 21A 1 mi W, 32A 1 mi N. Alfalfa, wheat, oats, barley.
Williams David E, Sp Fork, 20A 1½ mi E. Wheat, alfalfa.
Williams Edward, Sp Fork, 30A 1½ mi E, 31A 1 mi N. Alfalfa, wheat, oats, beef cattle.
Williams Evan, Provo RFD 2, Box 174, 4A 2¼ mi SE. Garden truck.
Williams Herbert R, Sp Fork, 25A 2½ mi SW, 17A ½ mi N. Beets, alfalfa, wheat.
Williams John, Sp Fork, 33A ½ mi E, 13A 1 mi W, 30A 1 mi N. Alfalfa, wheat, oats, barley, beef cattle.
Williams S M, Provo 867 N 1 E, 80A 3 mi E of Spgvl. Fruit, hay.
Williams Sarah, Provo RFD 1, 10A 1½ mi NW, 15A 2½ mi NW. Hay, barley and beets.
Williams Thomas, Sp Fork, 30A 2½ mi E. Wheat, alfalfa, sheep.
Williams W P, Provo 190 S 10 W, 1A 1 mi SW. Small fruits. Fmly 4.
Williams Wm T, Tucker, 160A.
Williamsen W C, Provo RFD 1, Box 34-M, 5A 3 mi NW, rents 6A owned by Mrs M Jacobsen. Barley, potatoes, yellow corn, alfalfa. Fmly 6.
Williamson Hanna, Provo RFD 1, 18A 4 mi NW rented to Henry Williamson. Alfalfa.
Williamson Henry, Provo RFD 1, Box 60, rents 18A 4 mi NW owned by Hannah Williamson. Alfalfa.
Wilson Hyrum, Payson, 15A 5 mi NW, 25A 5 mi SW, 5A 4 mi S. Alfalfa, wheat, barley, oats, beef cattle, hogs.
Wilson Hyrum, Payson, 12A 4 mi N, 5A 2 mi N, 21A 4 mi SW, 5A 3 mi SW. Fmly 6.
Wilson J C, Elberta, 60A 2 mi N. Apples, peaches, plums, cherries. Fmly 4.
Wilson James H, Provo RFD 1, 15A, rents 9A owned by W M Church. Fruit. Fmly 5.
Wilson Jessie W, Payson, 34A 1 mi E. Hay, grain.
Wilson Melvin, Payson, 50A 1½ mi NW. Wheat, beets.
Wilson Orrice, Payson, 39A 5 mi NW, rents 12A owned by C C Harper and Hyrum Wilson. Wheat, oats, barley, beef cattle, hogs.
Wilson Priscilla, Payson, 2½A 2 mi E, 3A 2 mi N. Wheat, hay. Fmly 2.
Wilson Robert L, Payson, phone 76, 7A ¾ mi NE. Hay, Fmly 4.
Wilson Roy, Payson, 20A 2½ mi NW, rents 20A owned by Melvin Wilson. Beets, barley, oats, Fmly 3.
Wilson S, Pl Grove, 4A 3 blks E. Elberta peaches. Fmly 4.
Wilson Sanford, Payson, 48A 4 mi NW, rents 20A owned by Bert Staple. Wheat, hay, beets. Fmly 4.
Wilson T H & Sons, Payson, phone 85-J, 150A 5 mi NW, 90A 1½ mi NW. Wheat, oats, barley, potatoes, sweet clover seed. Belgian and Percheron horses.
Wilson T H Jr, Payson, 10A 1 mi N. Beets. Fmly 3.

American Fork Co-operative Institution
"THE PEOPLE'S STORE"
Established 1868
JOS. H. STORRS, Superintendent
Headquarters for Miners' and Sheepmen's Supplies. Highest Cash Price Paid for All Kinds of Farm Products

ANGELUS THEATRE
SPANISH FORK
QUALITY MOTION PICTURES
Daily Change of Pictures
Two Performances Each Evening

Utah Typewriter Exchange Co.
All makes of Typewriters Exchanged, Sold and Repaired. Agents Edison-Dick Mimeographs. Elliott Addressing Machines.
36 WEST SECOND SOUTH PHONE WAS. 430 SALT LAKE CITY, UTAH

62-66 WEST SECOND SOUTH
THE ARROW PRESS
TRIBUNE-REPORTER PRINTING CO.
SALT LAKE CITY

PRINTING BINDING

OFFICE SUPPLIES
OFFICE FURNITURE

TWENTIETH CENTURY GATE COMPANY
THE GATE OF MERIT
MODERATE PRICE
Every Land Owner owes it to himself to investigate this gate. Write for Circular
101 WEST FIFTH SOUTH, PROVO

Wing B D, Spgvl, 185A 4½ mi SE. Wheat, grazing, cattle, hogs, alfalfa.
Wing Bennett, Spgvl, 40A 4 mi SE. Alfalfa, wheat. Fmly 2.
Wing H B, Am Fork, 30A 1¼ mi SW. Hay, oats. Fmly 8.
Wings John W Sr, Lehi, 30A 2 mi S, 5A in N Lehi. Wheat, barley, potatoes, Plymouth Rock chickens. Fmly 2.
Wingenfield Joseph, Am Fork, 40A 2¾ mi N Alpine. Small fruits. Fmly 3.
Winn John T, Lehi, 16A, rents 15A owned by Mrs Martha Winn. Alfalfa, red top, beets, Duroc-Jersey hogs, Jersey cattle. Fmly 3.
Winters A R (the Battle Creek Farm), Pl Grove, 157A 2 mi E, 20A ¾ mi E. Hay, grain, grazing, strawberries, raspberries, cherries.
Winward Chas, Thistle, land owner.
Wirthlin Katherine V, Payson, 1½A 7 blks SE. Potatoes, corn, Winter apples, peaches. Fmly 10.
Wiscombe James, Spgvl, 40A 2 mi SE. Alfalfa, wheat. Fmly 7.
Wiscombe Jas, Spgvl, 40A 4 mi SE. Alfalfa, grain, beets.
Wiscombe L E, Spgvl, 10A in city limits. Wheat.
Wiscombe Mrs W F, Spgvl, 5A ½ mi W. Beets, wheat. Fmly 5.
Witching John A, Pl Grove, 16A ½ mi W, 4A ½ mi E. Alfalfa, wheat, beets. Fmly 6.
Wood Gideon S, Spgvl, 25A ½ mi W, 9A 1½ mi E. Beets, alfalfa, wheat. Fmly 1.
Wood Wellington Jr, Sp Fork, phone 5-F2, 20A 2½ mi SE, rents 40A owned by Wellington Wood Sr. Beets, wheat, alfalfa. Fmly 8.
Wood Wellington Sr, Sp Fork, 40A 2½ mi SE. Beets, wheat, alfalfa. Fmly 2.
Woodard Alfred, Am Fork, 2A ½ mi NE. Apples. Fmly 4.
Woodhouse John D, Lehi, 20A 1 mi W, rents 10A owned by Mrs Hannah Bone. Alfalfa, wheat, oats, barley, beets. Fmly 3.
Woods J B, Provo, 850 W 5 N, phone 328-J, 9A 1 mi NW. Jonathan apples, potatoes, wheat, oats. Fmly 8.
Woods Tobias M, Am Fork, 65A 4 mi N. Alfalfa, Oats, apple cider, dryland wheat. Fmly 4.
Woods W E, Fairfield, homestead 320A 3 mi SE. Dryland wheat, rye.
Wooley Martha, Pl Grove, 1½A 3 blks W. Alfalfa. Fmly 4.
Wooten J H, Am Fork, phone 10, 20A 1 mi S. Wheat, oats, barley.
Worsencroft W L, Payson, phone 91, 2A 5 blks SE. Truck garden. Fmly 8.
Worthen Albert B, Spgvl, 5A 2 mi W. Alfalfa. Fmly 7.
Worthington Samuel, Payson, 1¾A 1 mi W. Hay, wheat. Fmly 2.
Wride Denzil, Sp Fork, phone 220-R-5, 204A 7 mi W. Beets, alfalfa. Fmly 3.
Wride Evan, Provo, 719 W Center, 160A in Cedar Valley, 4A ½ mi W Provo. Corn, potatoes, dryland wheat. Fmly 6.
Wride Lewis, Payson, 10A 1 mi E. Beets, apples, peaches, wheat, alfalfa. Fmly 11.
Wride Thos W, Sp Fork, phone 220-R-5, 235A 7 mi W. Wild hay. Fmly 8.
Wright A H, Pl Grove RFD 1, Box 26, 5A 2 mi SE. Raspberries, orchard. Fmly 6.
Wright Amos, Pl Grove RFD 1, Box 60-B, 6A 4 mi S. Strawberries, raspberries, peaches. Fmly 2.
Wright Mrs Benj, Pl Grove, 4A ½ mi E. Apples, raspberries. Fmly 9.
Wright C C, Pl Grove, PO Box 39, 7A 2½ mi SW. Beets, raspberries. Fmly 3.
Wright Geo, Spgvl, 6A 1 mi S. Raspberries, peaches.
Wright Hyrum I, Pl Grove, Box 34, 48A 2 mi S. Beets, hay, grain, potatoes, corn, apples, peaches, plums, pears. Fmly 8.
Wright James, Pl Grove, 2½A 2 mi S. Beets. Fmly 4.
Wright James T, Pl Grove, 27A 2 mi S, 5½ A 2½ mi S, rents 37A. Grain, alfalfa, apples, peaches, plums, pears. Fmly 9.
Wright J H, Pl Grove RFD 1, Box 78, 70A 3 mi SE. Hay, beets, potatoes, Elberta peaches, apples, cattle, hogs, poultry. Fmly 7.
Wright John, Pl Grove RFD 1, Box 44, 25A 2½ mi S. Beets, raspberries, potatoees, wheat, oats. Fmly 2.
Wright R J, Pl Grove RFD 1, Box 44, 20A 1 mi SW, 5A 2¾ Mi S. Beets, grain, potatoes, alfalfa, apples. Fmly 6.
Wyler Henry, Payson, 6A 2 mi NE, 20A 1 mi S. Alfalfa, wheat, peaches, apples. Fmly 5.
Wyler Wm, Payson, 21A 2 mi SW, rents 20A owned by P G Hanson. Beets, wheat, alfalfa, oats, barley. Fmly 8.

Y

Yansey Ottis, Pl Grove, 2A 1 mi SE. Small fruits. Fmly 7.
Yardley Russell S, Provo RFD 1, Box 299, 23A 5 mi NW. Alfalfa, Elberta peaches, raspberries, strawberries, poultry, eggs. Fmly 4.
Yates Wm R, Lehi RFD 1, rents 172A 3 mi SW owned by Mr Hial. Alfalfa, red top hay, wheat, Russian White oats, pearl barley, Idaho Rural potatoes, Plymouth Rock chickens, Durham cattle. Fmly 5.
York Elmer, Pl Grove RFD 1, Box 60, 8A 3½ mi S. Peaches, raspberries, strawberries. Fmly 5.
York Mary O, Provo RFD 2, 5A 1 mi N. Beets, vegetables.
York Rolla, Santaquin, 11A 3 mi NW. Wheat. Fmly 6.
York Vern, Provo, N Acad Av, 9A 1½ mi N. Hay vegetables. Fmly 4.
York Vern, Provo RFD 2, rents 9A 1 mi N owned by Eliza G York. Fruit, garden. Fmly 5.
Young Andrew H, Fairfield, 160A 5 mi E. Dryland wheat. Fmly 3.
Young Mrs Fred, Provo RFD 2, Box 116, 9A 2 mi NW. Elberta peaches, Jonathan apples. Fmly 4.
Young F M, Provo RFD 2, phone 218-W, 6A 1¾ mi from PO. Truck farming, strawberries, currants. Fmly 5.
Young J R, Provo RFD 2, Box 29, 11A. Strawberries, beets, hay. Fmly 5.
Young W F, Pl Grove, 1A 4 blks NE. Peaches, raspberries. Fmly 4.
Young Jos R, Fairfield, land owner.

Z

Zabriskie A C, Am Fork, 50A 4 mi N. General farming. Fmly 7.
Zeeman Eltje, Sp Fork, 16A 7 mi W. Beets. Fmly 7.
Zerker John, Payson, 7A in city limits. Hay, grain, beets.
Zobell Peter, Provo RFD 1, Box 67, 34A 4 mi NW. Beets. Fmly 5.
Zimmerman A J, Provo, 754 E 5 S, 2½A 1 mi SE. Garden truck and berries. Fmly 2.

Farmers CO-OP
Spanish Fork, Utah
THE STORE THAT BACKS THE FARMERS
We have a co-operative way of doing business.
Appreciated by all.

IF YOU WANT TO SELL EASILY EXCHANGE QUICKLY OR BUY CHEAPLY
LANDS, PRODUCTS, STOCK, POULTRY, FARM MACHINERY, IMPLEMENTS, ANYTHING AND EVERYTHING NEEDED, Write us about it—Address
UTAH FARMERS DIRECTORY CO., 433 D. F. Walker Bldg Salt Lake City

Capitol Garage
CAPITAL SERVICE
PHONE WASATCH 4051 SALT LAKE CITY
123 SOUTH STATE STREET
Storage, Washes, Gasoline, Oil and Accessories, Repair Work Guaranteed We Call For and Deliver Cers, We Have a Fireproof Gerege With Ladies' and Gentlemen's Rooms Supplied With Toilet Necessities. The Only Vacnum Cleaner in the West For Cleaning Tops, Cushions and Robes. This Service Free to Patrons. Sefety of Robes, Etc. Guarenteed.
BONDED EMPLOYEES———OPEN DAY AND NIGHT

Mapleton Cash Mercantile Co. Phone 214 R-2 D. A. STONE, Mgr.
Center of Gravity
We Will Treat You Right
Mapleton - - - Utah We Will Redeem Your DIRECTORY Coupons

FARMERS CLASSIFIED DIRECTORY

BUYERS AND SELLERS GUIDE

ALFALFA

A

Anderson Andrew R
Adams A
Anderson Mary
Atwood M D
Adamson J A
Anderson Hyrum A
Ashton Warren
Allred Aaron
Alleman Jas H
Averett Geo E
Alleman Chas
Averett John
Averett Ruel
Averett Geo F
Alleman Burgess H
Averett Benj, estate
Angus Milford W
Angus Henry
Angus John
Anderson Alfred
Anderson Jos

B

Brown Schuyler
Brockbank Wm Ernest
Bingham Alpheus M
Brockbank Samuel
Brockbank Jos
Bell John W
Bowers James
Bowers Alfred
Bowers Ephraim
Beer A H
Boyack Jos J
Backster W R
Burraston J
Beddoes John
Bona Elias J
Barnett W W
Beckstrom J N
Banks J W
Banks Edward M
Banks Robert T
Burt A R
Bjarnason Gisli E
Ballard F M
Blixt Peter O
Byland E O
Bowen David C
Bowen Mary A
Bair Jos E
Butte J N
Brown Jas
Brown Newell A

Geo. A. Brown, President and Manager Wilford S. Gray, Secretary and Treasurer
HOME INSURANCE AGENCY
"FIRE INSURANCE MERCHANTS"
"SURE INSURANCE SECURES SECURITY"
168 West Center Loans, Bonds, Abstracts Provo, Utah

Averett Hardy
Averett Chas
Averett J H
Averett R J
Adamson Jas
Ash Mrs Christina
Adams Wm
Atwood F D
Allred L E
Aston J F
Aston Alfred
Adamson Jas
Ackons Wm E
Allred E H
Anderson Andrew B
Argyle Frank
Anderson John H
Ainge Jonah
Ahlin Elmira
Anthon Niels
Ainge Geo H
Armstrong W B
Amos John
Ahlin J A
Abildskov John
Ashby Thos M
Angus Jos F
Angus Geo
Anderson L K
Amos John H
Atwood I J
Argyle Lorenzo
Anderson P N
Austin Parley
Argyle Ben
Barney J Erastus
Bunting Mrs Margarette
Bona David J
Bona Thos
Barney Ephraim
Bunnell L L
Barnes Geo F
Buckwalter A W
Blackett F H
Beardall Rhoda
Bissell John A
Brammall Susan A
Brailsford Jas
Bringhurst J W
Beardall Wm H
Barker Alma
Barker Jessie
Barker John T
Bringhurst Wm J
Baker Geo T
Bezzant Mark
Bjork Wm
Bishop Willard
Baxter David
Burch Claud
Burch Geo
Bingham Ruth
Beckstrom Wm C
Bromley John R
Binks Wm J
Bells J S
Bowen B H
Butler Jesse S
Boswell Robt
Burrahton W H
Briggs Samuel
Bushman E A
Brown I S
Brinton DP
Barney E J
Bennett Milton
Bates Bert E
Burgess Ed W
Bateman J A
Boddison Geo
Bateman J T
Beck Henry
Brown John
Bromley J R
Bushman M B
Bushman J A
Bullock R A
Bird A C
Bird Wallace
Blackett R
Beardall Mrs Geo
Boyer E M
Brown E W
Bird D W
Bean L H
Brown Matilda
Bush Wm
Bush Jas
Bullock Alex
Bullock M H
Brown J W
Barnes J S
Bird J O
Butler Jas A

PURE BRED HOGS — Willow Creek Farm, Provo
BERKSHIRE AND POLAND CHINA
PHONE 63M F. W. MELDRUM, Prop.

DIAMOND THEATRE
E. BENNETT, Manager
PAYSON, UTAH
Motion Pictures of Quality
It costs No More to see better pictures

ARCHBOLD BICYCLE CO. The Best Equipped Small Machine Shop in Utah County
Bicycles, Guns, Locks, Typewriters, Motorcycles Repaired
Lawn mowers sharpened. Keys made. Brazing, soldering, oxy-acetylene welding. All kinds small machinery repaired
Archbold Bicycle Co. 172 W. Center St., Provo "SEND US YOUR TUBULAR SEPARATOR BOWLS"

JESS BRAITHWAITE, Plumber, SPANISH FORK, UTAH Phone 161-J
Plumbing, Steam and Hot Water Heating
I carry a complete line of PLUMBING FIXTURES AND SUPPLIES Estimates Furnished Free of Charge
All Work Guaranteed

GARDEN CITY NURSERIES
GEO. A CLARK & SONS Proprietors
1050 NORTH FIFTH WEST
Phone 518W Provo, Utah
All Kinds of HIGH GRADE FRUIT TREES, PEONIES, ROSES AND ORNAMENTAL SHRUBBERY, SYCAMORE AND BLUE ASH SHADE TREES.

Bradford Sylvester
Bradford Robt J
Bradford Pleasant
Butler David
Bllxt O J
Braithwaite Lyness
Bowen J E
Beck Isaac
Butler Thos
Ballard J S
Brockbank Joshua
Boyack R B
Boyack David D
Bowen D C Mrs
Bushnell F J
Bushnell Amanda
Brown W M
Bird R G
Bird V R
Bird S W
Bird Richard L
Bird R D
Barney Edward
Boyer W A
Brailsford Jas

C

Curtis D A
Cushing H P
Cornaby S H
Cox D H
Chipman T L
Crookston Geo
Cahoon Theron
Curtis E R
Chapple Jos
Cox Jacob
Colledge Lester B
Colledge Thos
Carlson Jno
Carlson Isaac
Cunningham Geo
Crookston Thos Sr
Crampton J F
Chipman P J
Chipman Lyne
Carlson Isaac
Cook Ray
Cook L A
Cullimore A L
Cobbley A E
Cullimore W J
Cordner N J
Crandall C E
Calder D G
Cobbley C A
Cordner Robert
Carter J H
Clayton Don
Carter R
Clove Jas
Candland A C
Clyde J F
Clark Jas H
Chipman Wm A
Carlson Isaac
Crystal Wm J
Cox Edward Jr
Chilton J W
Clark Jas B
Chadwick Mrs C M
Clark C H
Clark Hazel
Clark Erastus Z
Davis Jno
Diamond J B
Dorton Charles
Dougall U M
Diamond T E
Dallin Geo
Davis Mary E
Davis M E
David F S
Daley Jas S
Dixon C F & Son
Davis Frank Roy
Diamond Leonard
Daley Frank
Davis K T
Davis Philip
Dixon Ed H
Degraw Jos A
Depew Chas
Daley Mathew H Sr
Dixon W D
Darrant A J
Dickerson Jos
Dahles Jacob
Davis Ray J
Davis Phillip
Davis W E
Davis Wm T
Davis Howell
Davis Lehi R
DuBois Geo H
Devey A Jr
Davis Lucius
Davis Alphonzo M
Davis Jos Sr

E

Eggertson L E

F. L. HICKMAN, Manager
Provo Realty Exchange
INSURANCE, RENTALS, LOANS
Make Us Your Agents
168 W. Center
Provo Phone 200 Utah

Curtis Heber J
Cloward Thos
Christensen J B
Christensen Isaac
Christensen F A
Crandall M E Jr
Curtis A G
Childs Jerome E
Condie G S
Child Wm H
Clegg J E
Corbett Mary E Mrs
Cluff T H
Clark Jos
Crandall R F
Carter Dock
Creer Roger W
Clayson Wm T
Carson Mrs Wm F
Cook M L
Carson Ethel
Carson Wm
Carson Jas R
Carson David E
Cook Wm H
Chamberlain Jas
Cook Earl
Comer Geo L
Cedarstrom Ellen
Carter Jas
Cotter Jeremiah E
Comer Heber
Christofferson A D
Christofferson E J
Clark Warren
Carlisle Thos F
Condie Kenneth
Crandall Myron N
Cook Mark
Curtis Wm T
Crandall Delos D
Childs A H
Childs Thos Edward
Creer Willard O
Creer Jas M
Creer Jno P
Creer Alvin R
Carlson Jessie
Creer Wm R
Carson Geo
Chambers Wm
Creer A Roger
Cono F N
Carr Jos
Christensen E
Childs J D
Conk Garrett A
Cowan Jno M
Curtis N T
Curtis Fred
Christenson Lauretz
Clark Edward
Clark Jas
Clark Edward J
Clark J E
Coltrin Heman
Curtis S T Jr
Cloward G Lee

D

Dalton S E
Dibble Eloise
Ellis Wm T
Earl Elmer
Edman Jno
Evans Roy
Evenson Erastus
Evans D R
Ellsworth German
Edwards Wm
Ercanbrack Otis L
Erickson J
Evans Benj H
Evans J B
Ewell Martha
Eves J
Elliott Henry
Eklns E L
Evans Wm S
Evans John S
Evans Israel
Edwards J M
Elton Wm P
Evans W S
Evans Hyrum C
Evans Wm E

F

Finch Alice
Finch Ephraim
Finch Wm
Francom Jas
Flack Geo
Fox Geo H
Fox Isaac W
Francom J L
Finch J W

M. H. GRAHAM PRINTING CO.
UTAH COUNTY'S LARGEST PRINTING ESTABLISHMENT
The Quality Shop
Phone 285 Provo, Utah

G. H. NAYLOR IMPLEMENT CO. PROVO, UTAH
Exclusive Agents in Utah County for the celebrated Studebaker Wagons, Buggies and Harness.
We carry a complete line of Farm Implements, J. I. Case Threshers, Gas Engines and Tractors
We are Agents for the DeLaval Separators

EAR TAGS PERFECT Samples Free

SALT LAKE STAMP CO., 65 West Broadway Salt Lake City

"PERFECT" Ear Tags give satisfaction whenever used. Lightest tag manufactured; non-corrosive; non-poisonous; is attached instantaneously. Recommended by stockmen throughout the United States

Fernsten Erika
Frankem Jno
Frankem Wm A
Ferguson Fred
Featherson Thomas
Fox Alfred M
Fame Geo
Fugal Bros Co
Frampton Otto
Fage F W
Flygare Oscar
Fowlke F J
Fullmer D D
Francom W W
Faussett W S
Foote K J
Ferguson Chris
Finch Jas
Fairbanks C M
Francom Jno H
Francom Claud
Foote Ella

G

Goates Jos W
Goates Geo A
Goates Jas T
Gee Geo W
Gardner Wm H
Greenwood B Y
Greenwood J M
Green Jas
Gardner J W Sr
Gillman Vern
Gillman J W
Gardner W H
Gardner J E
Gardner Henry
Glazier L S
Gronemann Geo

H

Hone Jessie B
Holladay J M
Heelis T B
Hales John T
Hold W D
Hansen J A
Hansen Sarena
Hansen H T
Hales Jas L
Hales A C
Hall J
Hansen Peter
Huish J E
Hales Geo
Hendrickson Arthur
Hendrickson A M
Hudson Wm A
Homestead Oscar
Harris S A
Hiatt Jas F
Harding Laban
Huff D B
Hone T
Hansen Jacob C
Hanson Jos
Hatrick Berta
Huntington Dimick
Hatfield Amos
Hill L A
Hopla D S
Houtz C W
Hamer L E
Haymond S E
Huntington Bird
Hutchings Carlos L
Hutchings Chester
Hall Jas E
Haymond S E
Holley R Ferris
Hoggard Geo
Halliday C B
Hansen P G
Handley E
Homestead H
Hawkins A E
Harper A B
Hanson Carl
Harris Edward A
Hallam John
Hanson Nels
Huff Wm M
Huff E J
Hamilton Henry
Hatch Louis A
Hughes Benj
Harmer Leo
Hatfield Jos
Holley Jas H
Holley Jno I
Hanson Alma
Hales W P
Hopla Lorenza Sr
Holmes C W
Hill Doyle
Hill Jasper S
Harper Jas T
Hay A T
Hansen Hyrum
Hanks Geo
Hiatt I S
Huber H A
Hutchinson David
Hawkins Chas E

J. A. LOVELESS
REAL ESTATE EXCHANGE
Real Estate, Insurance, Notary Public, Surety Bonds, Conveyancing, Examining Titles and Securing Abstracts. Correspondence Solicited.
PAYSON UTAH COUNTY, UTAH

Griggs Alma L
Grotegut Wm
Greenhalgh Wm R
Greenhalgh Wm E
Green J C
Greer J H
Gardner S
Griggs Alma L
Gunderson M
Gurdell Jno A
Greenhalgh Emma
Glade A L
Goodman Jas
Grey Jas Mrs
Gammon Wm
Goddard E S
Greenhalgh Jas
Gull David E
Gull Raymond
Gudmanson Vegfus
Green Outney
Gardner Brigham E
Groves Joshua
Groves Frederick
Groves Jas H
Goddard Enoch S
Graw Jas C
Gray Wm S
Gough Jas C
Giles Jos R
Glover Geo
Gardner S A
Gurney John R
Gurney Wm F
Gray Elic
Glazier D S
Houtz Mrs M S
Haymond A L
Harrington J C
Hutchinson Orson
Howe Caleb
Haws Mrs W W
Holman Geo
Haws Arthur
Hales Jacob L
Hacking T Wm
Harmon Hyrum
Holdsworth Jonas
Harrison Heber Z
Hill W L
Hazel Wm
Hansen Christian
Helquist John
Hanson Neils C
Huish J Raymond
Hales Jos L
Holt Samuel
Hales L J
Hanson Sigdor
Hansen N P
Howard A A
Haws G O
Hedenberg O L
Holliday W R
Hansen Parley P
Holliday O H
Herdman J E
Hutchison B N
Hunter R E
Hunter W H
Hindley J H
Holmstead Oscar L
Houtz Mrs C W
Huff Arthur
Huff Jos S
Huff J E
Henrichson Ed R
Hacking Orson E
Hanson H P
Hardman David G
Hooley Alonzo
Harris Albert
Hansen Jorgen
Hills Clinton

I

Isaac Benjamin
Isaacson Isaac
Ingersoll David

J

Jex John W
Jex Geo H Mrs
Johnson Alma G
Johnson John Sr
Johns Wm R
Jones Hyrum
Jones J H
Jones W B
Jones Wm O
Jones Alice
Johnson David
Jones C E
Jones Bert E
Jones Phillip
Johnson Chas F
Johnson Wm J
Johnson John B
Jex R H
Jarvis W J

INSURANCE Fire Accident Health Life
MILTON R. NOBLE
P. O. Box 306 SPRINGVILLE, UTAH Phone 138J

GLOBE HEADER
PAYSON'S LIVE UP-TO-DATE NEWSPAPER
EVERYBODY READS IT ONCE A WEEK.
Only $1.50 per year

Deseret SUNDAY SCHOOL UNION Book Store
44 EAST ON SOUTH TEMPLE STREET, SALT LAKE CITY
Good Books Dependable Fountain Pens Classy Stationery Exquisite Greeting Cards
Courteous, Helpful Service. We'll Help You Select the Right Books for Your Home Library.

HULBERT BROS. MANUFACTURERS OF TRUNKS, BAGS and SUIT CASES
233 Main Street REPAIRING AND ORDERED WORK A SPECIALTY. A FINE LINE OF LEATHER GOODS, PURSES, TOILET ROLLS, ETC. Salt Lake City, Utah

GAYETY THEATRE "THE HOUSE OF FEATURES"
Let us show you the Latest, Newest and Best in Motion Pictures.
PAYSON
GEO. H. DONE, Prop.

Jensen A W
Jones Wm H
Johnson John
Johnson John Sr
Johnson Ira
Jex Borl C
Johnson John K
Jensen Jas C
Jenson Jas C
Johns Jas F
Jenson L P
Jones Amasa
Jorgenson Alma
Johnson Niels
Johnson A
Jones J W
Jomar T H
Jacobs Prime
Jones T R
Jones J E
Jones Irvin
Johnson Robt
Johnson John
Jensen J C
Johnson J Boyard
Jordan Fielding
Jensen Peter
Johnson A P
Johnson J Wm
Jensen Jos
Jones Albert
Johnson Mrs W K
Johnson T S
Jones Geo
Johnson C L
Jacobsen Albert
Jacobsen P L
Jacobsen Lars

K

Koyle Roy
Koyle Albert H
Koyle John Hyrum
Koyle Wm
Kirkham Hyrum
Kay John
Kling D S
Knudson Arthur M
Killian Jacob
Keele A
Kinder Jno
Killian A
Kay H J
Kirkman Geo
Kerr J M
Kerr J M
Kerr A
Kirkman G E
Karchner M E
Knudson Herman
King Wm
Keetch A G
Keetch W J
Kirk Jas
Kirk Mrs N J
Keetch A A Jr

L

Lewis Oran
Ludlow Paul
Lossee Lyman
Ludlow Jesse
Lucan Jos
Lloyd J B
Little John Z
Lunceford J N
Loveridge A N
Liechty Ephraim
Long Jas
Liechty A B
Leonard Thos
Larson A L
Law C O
Larson Hyrum

Mc

McMillan R
McClellan W C
McBeth Arthur
McLeod Wm
McKell Jos J
McKell W B
McKell R W
McDowell Dave
McBeth M O
McDowell D P
McClellan J F
McKenzie Frank
McKinney Lehman J
McKinney Jacob
McClellan Jasper C
McKell Henry J
McKenzie W A
McBeth E
McDaniel Willard
McDaniel Robt E
McDaniel C W

M

Mason Geo A
Mendenhall S L

6% FARM LOANS ON LONG TIME
INTEREST PAID ANNUALLY—PRINCIPAL PAID BY INSTALLMENTS
(Address)
INTER-MOUNTAIN RURAL CREDIT ASSOCIATION
604-606 McINTYRE BLDG. SALT LAKE CITY

Jacobsen Mrs M
Johnson A H
Johnson E C
Jensen P G
Johnson Wm C
Jackman D W
Jackman S M
Johnson Orson
Jones Geo
Isaacs Benj
Johnson Frank
Jensen Chris
Johnson Jas E
Jasperson W A & J E
Jasperson Mrs Jas
Jenson Joseph
Jensen Ado
Jensen Albert
Isaacson Isaac
Jepperson Stephen
Johnson E
Jenson W
Jones Z
Johnson J C
Johnson John B
Johnson Marinus
Johnson Parley H Jr
Johnson Parley
Johnson B J
Jacklin Jno
James Julius
Johnson A W
Johnson Charles
Jacobs C A
Jacobson N A
Johnson H E

Loveridge Don
Lott Benj S
Lossee Lyman P
Ludlow Jesse
Ludlow Nathaniel
Lundell Charlotte
Ludlow Walter
Larsen Mary C
Lovelace Sarah J
Lerwill Thos W
Loveless Martin E
Lundquist Carl
Lewis R C
Lewis H E
Litchfield Jean
Loveless Lee
Loveless John
Loveless Sarah J
Lundholme Gustave
Lofgren Anna
Lewis Geo H
Lewis David T
Lewis John W
Larsen N P
Lundstrom Chas
Lundstrom Gust
Lervott John F
Larson Jas
Llewelyn Edward
Larson Hans
Larson Jos
Lund R H
Larsen N A
Lewis Henry
Lagrange F L
Larson Mrs Thos

Mendenhall T L
Mendenhall Guy
Manwaring Jno H
Meldrum R D
Meldrum Jas L
Muhlestein Emil
Money A T
Monk N W
Markham S D
Markham H M
Markham Geo R
Markham Sarah N
Markham Jos W
Markham Ira
Murray Mrs Jno
Miner Floyd
Miner A L
Miner M A
Martin Geo H
Morgan John G
Martell M J
Miller Louis E
Morgan J B
Morgan Mrs M A
Moore A J
Morgan Samuel
Morgan Thos
Myles J
Matley J A
Monk Emma
Morgan David
Morgan Ralph D
Matley Fred
Monson Olof
Miller J
Miller W M

TIN SHOP
LEWIS JACOBSON, Proprietor
Manufacturer of—Cornices, Skylights, Ventilators, Roofing, Metal Ceilings, Hot Air Heating
P. O. Box 1272 **SPANISH FORK, UTAH** Phone 66

We Want to BUY or SELL **HAY and GRAIN** In Car Load Lots or Less
The WM. M. ROYLANCE CO., PROVO, UTAH

O. H. BERG, Residence Phone, 169 WYMAN BERG, Residence Phone, 378-2 Rings
O. H. BERG & SON COMPANY ESTABLISHED 1870
PIONEER FUNERAL DIRECTORS AND LICENSED EMBALMERS Phone 378 PROVO, UTAH

HANS BERTELSEN
PAYSON'S LEADING CLOTHIER
Clothing, Men's Furnishings, Hats and Shoes. We Save You Money
LEADERS IN LOW PRICES

Misener Sylvia
Markin Irving
Mason Fred W
Marshbanks E J
Miller Henry
Maughon Emma
Moyle W J
Millet F N
Morton Allen
Mayhew Allen
Marrott Wm A
Millett Paul A
Mann Evan
Marrott Arthur
Morrison E L
Matley Frank
Markham Stephen
Markham J D
Mortell Wm C
Mackley A J
Monk Wm J
Moore Alvan J
Mansfield Thomas
Mortenson M J
Marcusson Alvin
Meldrum Mrs Thos
Meldrum Jas
Mitchell David
Moyle Jos E
Matson G B
Mendenhall R Lovell
Mendenhall B W
Mendenhall Jno
Mower Oscar M
Miller Louis
Mendenhall J F
Maycock Julia
Miller Louis E

Oderson Earnest J
Oderson Erastus L
Oderson Hyrum
Ockerman P A
Ockerman Jno

P

Peterson Willard
Peery Ella
Perry Woodson
Partridge Alice A
Page J S Jr
Page J S Sr
Pickering G S
Peterson W N
Peterson Peter A
Peterson John A
Pryor Andrew
Pryor Geo
Peterson Joseph
Peterson Amelia J
Peay Francis E
Peay Franklin F
Peterson Jas
Peck Elisha
Peterson Christian
Pawnee Farm Co
Phillips Geo C
Peck Isaac
Palfreyman Dennis
Palfreyman Ivan G
Phillips Jonah T
Phillips Jacob
Palfreyman Ed T
Peters W H
Packard Sophia A

R

Russon Thos
Robertson H A
Roylance Bruce
Richardson S M
Rowlands R E
Robertson Mary
Roberts C M
Robertson J R
Robertson J G
Rigtrup Wm C
Roylance A T
Reese Thos D
Robertson Heber T
Reece W H
Reece T E
Rowe E V
Rigtrup Hans Jr
Robertson Geo
Roach Henry
Rothe Max
Roberts Jas
Russon Lott Jr
Russon L E
Robinson W S
Richmond J B
Roberts Charles H
Reeves Frederick A
Rhodes Alonzo D
Racker Wm E.
Rolfe Don
Reynolds H T Mrs
Rhodes M E
Reese D J
Roach Thos
Richardson Thos
Richardson T Leslie

The Best of the GOOD ONES SPRING CANYON COAL

Meldrum Jas L
Mendenhall B M

N

Nelson Lars
Nuttall L Jno
Nelson Isaac
Noakes David P
Nicholas Geo
Newell E E
Nielsen Elias
Nerdin Mrs A H
Nerdin W J
Nielson Wm H
Nielson Fred
Nielson Jas
Nelson Christian
Nelson H J
Norman Richard
Nash Mrs R Y

O

Olson Edward
O'Kelberry Jno
Olsen Jos A
Olson O G
Openshaw Elizabeth Estate
Osterloh Herman E
Okey Jos M
Oakley Richard D
Ovard S S
Otterson Erastus L

Peck Everett B
Park Wm S
Pack John D
Park J S
Pehrson M H
Poulson O J
Partridge R
Pyne H S Dr
Pinehurst Dairy
Peterson Mrs H C
Powell Jas A.
Powell T J
Parker L
Poulson Bert
Perry Hyrum B
Perry Horace
Peterson Angus
Phillips Jacob
Powell Thad A
Peterson Mat
Peterson J W & G A
Palfreyman R
Pace W A
Peay D R
Peterson Andrew
Pierce I R
Peay Arthur E
Parker Jno H
Powelson S
Powelson David S
Partridge Chas
Poulson M

Q

Quigley Jos

Roundy S H
Roundy Adelbert
Robinson Erastus

S

Stewart Mrs M R
Schwartz Karl W
Strong F D
Strong Saml O
Smith Jas B
Strong Fred
Strong D C Jr
Stone J A
Shipley J A
Smith W B
Shelly David
Stoker John
Schopp Ruth F
Sumsion Celia B
Steele Marcus D
Strong Willis E
Smith Wm R
Sanford Cyrus N
Snow Edwin M
Sponcer J H
Shoell G A
Snow J L
Smith J W
Selman Geo V
Stubbs J R
Swenson Priscilla
Starr E N
Scott G C Jr
Stewart Urlah

L. C. SMITH & BROS. TYPEWRITER CO.
MANUFACTURERS OF THE SILENT TYPEWRITER
Typewriters Sold, Rented and Repaired
8 Post Office Place
Salt Lake City, Utah

F. M. BROWN, Pharmacist
AMERICAN FORK Phone 65 UTAH
We may not be the nearest DRUGGIST to you but we will try to come the nearest to pleasing you
Prescriptions CALLED FOR and DELIVERED
No Extra Charge

PREPAREDNESS

The grim reaper took your neighbor. He'll knock for you. Are you prepared to go? Is Your Life Insured?

INTERMOUNTAIN LIFE INSURANCE CO.

Boston Bldg. A HOME INSTITUTION Salt Lake City

Stewart Wm J
Stewart L K
Selin C J
Smith C E
Strong Elias J
Strong Jno A
Senior Oliver
Sargent David H
Stark Jos B
Stewart Otto A
Steele Chas
Sorenson A H
Schuler Mary
Steele W L
Salmon W J
Swenson Geo
Swenson August
Selman M V
Simmons Alma C
Simmons B F
Smith Henry
Smith Henry M
Street John
Stewart Harry J
Smith John M
Smith Saml A
Smith Earl
Swenson Jos A
Simmons Ed
Stark M P
Stevenson Jas H
Stark J T
Smith S J
Swenson Oliver
Snow Melvin
Seaberry G W
Smith W R
Settle M D

Thomas Annie Mrs
Thomas F W
Thomas Morgan M
Thomas Lou P
Tanner P L
Tanner K J
Thomas P A
Topham John
Tervort John F
Tanner W F
Tietjen Elmer
Thomas Geo C
Thomas Elmer
Tuttle Ammon
Taylor Wm T
Thurman David J
Taylor Jabez
Thorn Abner Sr
Thorn John A
Thorne E G
Tiffany Sarah A
Thomson E C
Thomson Niels
Tew Warren S
Tew Monroe Bird
Tew W T
Tew Wm T Jr
Tipton Wm
Taylor Jesse S

V

Vance Jas Wesley
Varney Ezra F
Vincent Willard Jas

W

Wiscombe Jas

West J D
Wall Loraine
Whitney Harvey A Jr
Whitney T R
Wing B F
Wilkins John
Waters Hyrum
Wilson C H
Wride Lewis
Wyler Wm
Wyler Henry
Wignall Jno G
White Golden T
White Mrs D D
White E W
White Geo
Wall Frank
Warner Morgan D
Warner J T
Williams Herbert R
Williams John
Williams Edward
Williams David E
Williams Daniel
Williams Thomas
Williams David
Wylie Thomas E
Whittier Willis
Webb J H
Wilson Hyrum
Waterman F O
Whitely J E
Walker Delbert
West Roy
Wright Jas T
Wright R J
West J A

LEROY DIXON ALBERT F. DIXON

Dixon Real Estate Co.

REAL ESTATE, INSURANCE, LOANS & BONDS

District Agents Beneficial Life Insurance Co. (of Utah)

LEROY DIXON, Mgr. FARMERS and MERCHANTS BANK BLDG., PROVO TELEPHONE 75

Schow Geo P
Schow Peter S
Schow Jas
Southwick Geo
Sumsion J H
Salisbury Frank
Sumsion W E

T

Tomlinson A O
Thorn David B
Tomlinson G T
Thomas Richard
Thompson Geo P
Tilley Jas
Thomas D L
Thomas Richard
Taylor T N
Tattersall J H
Thompson R
Tuckett Albert
Tone A
Thompson Jos
Taylor Chas
Taylor John S
Thorn J A
Taylor John H
Tweedy Herman
Tweedy F G
Thomas J R
Taylor W H
Tippetts Jos A
Tietjen J J
Taylor W J

Walker Sanford
Witching John A
Wagstaff Emmos
Wagstaff Wm I
Westfall C F
Weeks R
West N
Walker L
Webb Geo
Wall Geo A
Wing Bennett
Wignall Jas
Wood Gideon S
Whiting Clarence
Wiscombe Jas
Weight J L
Weight J E
Wilcox Ada
Wing H B
Walker Geo F
Walker John Y
Wood G S
Whiting Bert
Walter Martin
Whiting Chas L
Whiting Ray
Walton J B
Woodhouse John D
Wirm John T
Weight J E
Weight Lorenzo
Williams S M
Williamson Hannah
Williamson Henry
Webb Thos
Westring J A

Watkins Jolin Mrs
Woods Tobias M
Webb John Wm
Watson Jos
Warner Alfred B
Wood Wellington Jr
Wood Wellington Sr
Williams Benj E
Welcher Louis F
Webb Eli J
Whimpey Jno N
Webb Bernard G
Webb William
Willis Jno S
Willis Benj L
Walton Jos B
Wadley Ed
Wooley Martha
West Benj

Y

Yardley Russell S

BEES

Haddock Mary E
Larson Hyrum

FREE MARKET LETTER UPON REQUEST. A Post Card will bring you particulars on several good Utah stocks that will make big money for you. Write Us Today

MINING EXCHANGE BLDG. SALT LAKE CITY, UTAH
Branch Offices: Eureka, Provo, Utah

WM. H. CHILD & CO., Brokers

References: Any Bank in Utah

Established 17 Years

IF YOU WANT TO BUILD
IF YOU WANT TO DECORATE
IF YOU WANT TO IMPROVE YOUR PREMISES

SEE US **Central Lumber & Hardware Co.**

PAYSON . . . . . UTAH

HANAN SHOES
MANHATTAN SHIRTS
FOWNES GLOVES
PHOENIX HOSE
KNOX HATS

WHEN you want Men's Apparel this is the place to buy it. Salt Lake boasts no greater establishment than "Utah's Greatest Clothing Store." Sampeck Clothes for Boys

Gardner and Adams Company

THE HOME OF HART, SCHAFFNER & MARX CLOTHES

GATRELL'S UNIQUE SCHOOL of PRACTICAL BUSINESS, SHORTHAND and TYPEWRITING
The Quickest and most Efficient School in the City. WRITE US.
THREE MONTHS COURSE $20.00 or $8.00 PER MONTH BE SOMEBODY
GEO. GATRELL, Principal SALT LAKE CITY, UTAH

CATTLE

BEEF CATTLE

Crump Jos J
Davis Wm T
Davis W E
Heaiy Frank
Fairbanks David
Grey Jesse L
Jones Hyrum
Jones Phillip
Robinson W S
Sharp William
Taylor Geo Jr
Weight Geo
Walker Geo F
Walker John Y
Wright J H
Walker S F

DEVON CATTLE

Davis Warren E

DURHAM CATTLE

Barnes Geo F
Blackett F H
Corner Geo L
Cox Edward F
Colledge Thomas
Curtis Fred
Devey Land & Live Stock
Dorton Charles
Butler Jas A
Briggs Isaac
Bradford Pleasant
Bailard J S
Bowen Mrs H A
Brockbank Joshua
Boyce Peter
Bower B H
Bird John O
Blake Samuel H
Baurne Alma
Bissell John A
Bullock J O
Blackhurst L G
Cox D H
Chipman T L
Chipman S W
Crookston Robert H
Daniels John & Son
Davis Wm
Dougall H M
Evans Ben
Fisher James E
Goddard H J
Giles Thomas
Giles Edward G
Green Samuel J
Greenhalgh Wm E
Green Outney
Harmer J E
Harmer L E
Houtz Jas O
Hall J S
Huff Wm M
Hansen L J
Halliday Earl
Hunter Wm W
Huff J R
Matley Frank
Nelson Andrew B Jr
Nielson Wm H
Norman Richard
Nelson A V
Okelberry & Sons
Otterson Joseph
Oakley A
Peterson J W
Palfreyman R
Peterson Olof
Pryor Andrew
Roach Thomas
Rose Alfred
Roach Walter E
Skinner H A
Sumption J
Starr A L
Sumsion W E
Sumsion Frank
Smith Edwin
Simons William A
Swenson Geo
Swenson August
Swenson Albert
Swenson Oliver
Snow Melvin
Sorenson Soren
Thomas Elisha
Tew W T
Whiting Anna
Whiting Mrs H S
Whitmore Geo W
Wing B F
Williams John
Williams Edward
Williams Daniel
Wilson Hyrum

A. O. SMOOT
Breeder of
SOPHIE'S TORMENTOR JERSEYS
The Greatest Milk and Butter Producers of any Dairy Family. PROVO, UTAH

Evans Israel
Evans Guy
Fox Isaac Sr
Goates Geo A
Harris Albert
Johnson J S
Knudson Christian
Lott Benj
Lott Leroy E
Lott Benj S
Miner D C
Maxfield Archie
Powell Thad
Pawnee Farm Co
Peterson Ellis A
Powell T J
Rolfe William J
Russon Thomas
Russon Lott Jr
Roylance Bruce
Rhodes Almo D
Schow James
Webb Thomas

GENERAL CATTLE RAISERS

Atwood J
Allred Heber
Allred S L
Anthon Niels
Anderson L H
Averett Geo C
Allred E Scott
Alleman J W
Bowen W J
Hansen Jacob C
Hales Joseph L
Hansen Parley P
Ingram A J
Jorgenson Alma
Johnson A B
Jex H C
Jensen Peter
Jones Charles E
Johnson Will C
Jepperson Stephen
Johnson E
Jex R H
James Reese D
Jones Delias
Jones W R
Jones T B
Jarvis T H
Jenson James C
Liechty Ephraim
Law Ray E
Law C O
LeBarron Geo W & Sons
Larson Joseph
Mendenhall R Lovell
McKenzie W A
Miner Abner D
Miner D C
Muhlestein Mrs Annie C
Money A T
Monk N W
Miller Louis E
Mower C L
Matley Fred
Mack H P
Maxfield Archie
Wilson Orrice

HEREFORD CATTLE

Bone Bros
Chipman T L
Colledge Lester B
Colledge Thomas
Dixon C F & Son
Davis Alphonzo M
Evans Noble
Evans Israel
Evans Guy
Gough James C
Green A A
Miller Louis E
Norman Richard
Oakley Ami
Peterson Christian
Peterson James F
Peterson Andrew
Robinson W E
Royle Freeman J
Smith Earl

HOLSTEIN CATTLE

Clegg W J
Crowther Jas F
Carlson John
Ellsworth N L
Evans John S
Gammon Harry
Holly Dallas
Hinckley L N

M. S. LOTT PLUMBING AND HEATING
Supplies of All Kinds, Estimates Furnished FREE
Steam and Hot Water Installations
First Class Service at Regular Prices.
LEHI UTAH LEHI

DRINK HABIT CONQUERED IN THREE DAYS AT NEAL INSTITUTE DRUG and TOBACCO HABITS SUCCESSFULLY TREATED
525 EAST 2nd SOUTH ST. PHONE WAS. 1791 SALT LAKE CITY

Utah Typewriter Exchange Co.
All makes of Typewriters Exchanged, Sold and Repaired. Agents Edison-Dick Mimeographs. Elliott Addressing Machines.
36 WEST SECOND SOUTH PHONE WAS. 430 SALT LAKE CITY, UTAH

MILLER AND VIELE
FARM LOANS
803-807 KEARNS BLDG. SALT LAKE CITY

Write Us

We are financial correspondents—Union Central Life Insurance Co. Assets over $109,000,000.00. LONG TIME LOANS. Liberal Rates. Liberal Partial Payment Options. See US first.

DR. L. B. PHILPOTT
VETERINARIAN
Office: 187 W. 1st South
Phone 408 Provo Utah

Holdaway Milton
Holdaway Albert A
Harding Jesse
Holdaway Elmer
Harris Albert
Hartman F M
Knudson Reed
Knudson Herman
Miner D C
Moag Chas
Roylance Bruce
Spring Lake Stock Farm

JERSEY CATTLE

Baum Owen A
Cox Jacob
Clinger J H
Clinger Parley
Crowther Jas F
Cox Daniel H
Clark G A
Davis Alphonzo M
Fox Isaac Sr
Gough James C
Gillian Louis M
Holdsworth Jonas
Helquist John
Howe L J
Harris S A
Harris Albert
Knudson Karl
Losee Lyman P
Lott LeRoy E
Lott Benj C

DAIRY PRODUCTS

Lindstrom Gust
McKenzie Geo L
Moag Chas
Miner M O
Moag Conrad
Maxfield Archie
North Fork Inv Co
Oscearson G F
Olsen Roy A
Penrod Elmer
Patten Thos G
Pinehurst Dairy
Packard Jacob A
Rieske Samuel
Stubbs W H
Stewart J O
Stone J O
Selman Geo V
Slaton C W
Scott A H
Thomas J W
Wildwood Farm
Williamson Martin
Williams Benj E
West Roy
Walker S F
Wadley J D
Allen J K
Anderson J N
Andreason J C
Anderson Andrew B
Bunnell S E
Boyle J S Jr

Bivans Jos
Bailey H Orr
Baldwin Etta Mrs
Boswell Robt
Brereton R W
Bell Richard
Burningham F A
Brown Mary A
Bird W F
Brown E W
Blake Samuel H
Beaman Fred E
Beaman Fred
Baxter David
Brown Walter C
Bullock Alex
Bezzant Samuel
Bates G F
Brockbank Wm E
Bennett Robt N
Cunningham S J Dr
Culmer H
Cordner Robt
Cook Geo C
Clyde H S
Cook G E
Christopherson A P
Denrodon Wm & Geo
Duvall W F
Daley Arthur
Deal Roe A
Duffin H E
Dittmore Geo M
Draper Bud
Evenson Erastus
Ercanbrack Otis L
Elmer F A
Fullmer Samuel C

W. H. FRESHWATER
136 W. Center
EVERYTHING FOR THE FISHERMAN
GUNS, AMMUNITION, FISHING TACKLE
Provo, Utah
HARDWARE SPORTING GOODS

Nuttall Wm A
Pinehurst Dairy
Peterson Ellis A
Rocca Retta
Stewart J O
Stewart Harry J
Smoot A O
Salisbury F J
Scott G C Jr
Taylor Ashted
Willis Benj L
Webb Thomas
Winn John T

CLOVER

Blackhurst R G
Cullimore A L
Christensen Wm
Fox Geo H
Hinckley L N
Lloyd J B
Swenson Geo
Thomas F W
Wilson T H & Sons
Walker E E

Babcock R
Blake James T
Bunnel L L
Blake Samuel H
Beck J S
Booth Robert

FRUITS

BEN DAVIS APPLES

Peck John H
Green A A
Wentz R V

GANO APPLES

Boardman Alvin

GENERAL APPLES

Ash Mrs Christina
Ash Geo R
Ashton J F
Ashton Joe
Ackons Wm E
Adams J
Anderson Andrew F
Anderson O H
Anderson Carl R
Andrews Henry A

Fisher Jas
Farley Thos Jr
Francom Samuel
Foote W H
Filson W N
Flander Hyrum
Frankem S E
Francom Samuel
Gordon J H
Gronemann Geo
Goddard E S
Greenwood Alma
Green Jas
Green Samuel J
Gillman J C
Gillman J W
Grange S S
Gray Jas
Houtz Jas O
Hansen Chas
Hatch T T
Homer Russell K
Hatch Louis A
Harper W T
Hunter Wm W
Haws G O
Haddock Mary E
Harper C B
Harris E A
Harris Albert
Hills R A
Hansen Jorgen
Hills Clinton
Houtz F M
Harper Estella V
Hanson C M

BUILDING PRODUCTS AGENCY
Established 1907
Utah's Largest and Oldest Dealers in BUILDING MATERIAL
Metal and Asphalt Roofing. Asbestos Pipe Covering. Fireproof Paint, etc. Everything in the Building line. Estimates furnished on request
T. BEN MELDRUM, Manager 432 D. F. WALKER BUILDING, SALT LAKE CITY, UTAH

Capitol Garage
CAPITAL SERVICE
PHONE WASATCH 4051 SALT LAKE CITY
123 SOUTH STATE STREET
Storage, Washes, Gasoline, Oil and Accessories, Repair Work Guaranteed
We Call For and Deliver Cars, We Have a Fireproof Garage With Ladies' and Gentlemen's Rooms Supplied With Toilet Necessities. The Only Vacuum Cleaner in the West For Cleaning Tops, Cushions and Robes. This Service Free to Patrons. Safety of Robes, Etc. Guaranteed.
BONDED EMPLOYEES——OPEN DAY AND NIGHT

PORTER-WALTON CO.
Seed and Nursery Specialists For Western U. S. A.
Plant Mountain Grown Seeds, Shrubs and Trees
They're More Vigorous
Write For Free Seed and Nursery Book
SALT LAKE CITY - - UTAH

THE NEW WILSON HOTEL
PROVO, UTAH
Across from Orem Depot
RATES PER DAY 35c - 50c - 75c
SPECIAL RATES BY WEEK OR MONTH
MRS. A. D. GRIM, Prop.

Johnson N B
Jepperson Samuel H
Jomar T H
Johnson Charles
Johnson John V
Jensen J C
Jobe H D
Johnson J P
Jones Geo
Jones Charles E
Jones L H
Jarvis T H
James Jas F
Jones C E
Johnson C L
Jepperson Samuel
Knudson Mathias
Knudson Heber A
Knudson Karl
Knudson Milton H
Kirkman Geo
Karchner M E
Knight Geo F
Kirk S H
Koyle Wm J
Lewis Lewis
Larsen Dan
Lambert Geo C
Lott I B
Lewis Geo H
Loveless Jas A
Loveless J A Jr
Love Wm
Marrott C A
Meyers Geo Y
Marrott Lewis
Madsen Peter

Richmond J B
Rowling Charles
Skinner H A
Stewart A T
Spencer Frank Jr
Smith Jay
Stubbs J R
Stewart Wm J
Senior Oliver
Studebaker F W
Stratton T L
Sorenson S P Jr
Taylor W H
Stewart Mrs M R
Simpkins J C
Stewart J O
Smith Mrs D
Scott Canby
Sutton E D
Shelley Geo F
Shoell F C
Swenson John
Selman M V
Skinner S N
Skinner Morgan
Stewart A J
Stevenson L G
Tanner C
Thome E T
Terry Willis
Trampton Jos
Terry Chas D
Thrasher J F
Thomas Henry
Vincent Daniel L
Vincent E V
Wilcox A C Mrs

Greenwood Alma
Hatch Alma
Hales Geo
Hudson Wm A
Haws G O
Jepperson Samuel H
Olsen A G
Olsen Otto
Park Davis S
Peck Everett B
Price P W
Patten Thos G
Peck Elisha
Roberts W D
Snyder J E
Smith Halma
Stoker John
Schwab Sam
Shelley Leo T
Snow J
Street John
Spencer Jas
Terry O L
Wentz Mrs M B
Wilkins Edward
Whiting Mrs H S

RHODE ISLAND GREENING

Boardman Alvin

ROME BEAUTY APPLES

Armstrong Jas
Bush Wm
Gordon J T
Jepperson Samuel H

THE H. G. BLUMENTHAL CO.
Makers of Metal Work of Every Description.
PLUMBING AND HEATING
We carry Valves, Pipe Fittings, etc.
474 West Center Street, Provo, Utah Phone 109

McMillan R
Meidrum Geo Jr
McKelly Emery
Millet F N
McCauley Samuel
Nuttall Wm A
Newell E E
Nielsen Elias
Nielsen Andrew
Newell Eliot A
Nelson Christian
Olsen Otto
Oscearson G F
Perry Wilford
Pyne H S Dr
Passey Roy
Poulton Ralph
Paulson John
Piper Geo
Penrod D W
Peck Everett B
Park Wm S
Price P W
Park J S
Pace S A
Patten Thos G
Pierce Major
Price Wm V
Peck A M Jr
Peay Arthur E
Powell A H
Russon Lott Jr
Russon L E
Roberts W D
Russell G H
Robertson H A

Whitby John A
Warren Wm
Walton Jos B
Wadley J D
West L G
Wright J H
Walker E E
Walker Delbert
West Roy
Wright Hyrum I
Wright Jas T
Wright R J
Wilkinson Walter
Wilson D W
Watkins John Mrs
Willard C J
Wyler Henry
Wride Lewis

JONATHAN APPLES

Armstrong Jas
Brockbank Joshua
Bush Wm
Clark A D
Crandall D M
Cook R L
Cragun Edmund
Cordner N J
Draper Wm
Downs Henry
Foote W H
Flanders Hyrum
Farley Theodore
Gordon J T
Goddard E S

Park J S
Poulson O J
Smith Halma
Schwab Sami
Wilkins Edward

WINESAP APPLES

Nielsen Andrew
Nielsen Elias
Park J S
Poulson O J
Schwab Sam
Wentz R V

APPLE CIDER

Hartman F M

DEWBERRIES

Olsen Louis Moroni
Smith Melvin
Thrasher J F

GOOSEBERRIES

Gillian Louis M
Hill W L
Long Jas
Patten Thos G
Penrod Elmer
Smith Melvin

CALL ON, PHONE OR WRITE THE
J. B. SEELY IMPLEMENT CO.
AMERICAN FORK UTAH
FOR THE McCORMICK LINE OF IMPLEMENTS AND REPAIRS.
ALSO THE FULL I. H. C. LINE

SALT LAKE CITY, UTAH
NEWHOUSE HOTEL
F. V. HEIM
Managing Director
400 ROOMS---EVERY ROOM WITH BATH AND OUTSIDE EXPOSURE, FIREPROOF
RATES $1.50 AND UPWARDS, WELL EQUIPPED WITH SAMPLE ROOMS FOR COMMERCIAL MEN
DANCING from 4.30 to 6 p.m. and from 10.30 to 12.30 p.m. THE FAMOUS HUNGARIAN ORCHESTRA PLAYS during DINNER and LUNCH

PROVO TEA AND CHINA CO.
50 North Academy Ave. PROVO, UTAH
We have a complete line of the best Tea, Coffee, Spices Extracts, Aluminum, Granite, Enameled Ware, China and Crockery, etc. We carry ten open stock Dinner Sets, where you can replace any piece broken. Let Us Treat You Right.

UTAH COUNTY MATTRESS FACTORY CHARLES BURROWS, Prop. Phone 345 PROVO, UTAH
Let us make you a brand new mattress from old cast-off clothes. Just send us 50 lbs. of clothes and get a 50 lb. new mattress.
PRICES: Common tick $3.50, Medium tick $4.00, Best tick $4.50
OFFICE and FACTORY 661 West 2nd North St., Provo

Soulier Daniel
Soulier Paul
Taylor T N
Tomlinson A O

RASPBERRIES

Ash Geo R
Ash Geo E
Allen D O
Anderson J N
Ashton J F
Anderson A C
Ashton Jos
Ackons Wm E
Boyer J S Jr
Bezzant Mark
Brown Walter C
Burch Geo
Bullock Alex
Bezzant Samuel
Backus Albert
Bates G F
Carter W F
Chipman Alfred R
Cook R L
Cordner Alex
Carlson Isaac E
Christensen Wm
Coulam John C
Cragun Edmund
Calder D G
Cobbley C A
Cunningham S J Dr
Coats Luther
Downs Wm
Dittmore D M
Downs Henry
Pack John D
Pehrson M H
Patten Thos G
Smith Earl
Smith Melvin
Shoell Edwin
Soulier Daniel
Seilman M V
Skinner Morgan
Street Jno
Spencer Jas
Soulier Paul
Terry O L
Tomlinson A O
Thorn David B
Walker Jas J
Wadley J D
Wilkins Edward
Walker M W
Winters A R
Walker Delbert
Yardley Russel S

STRAWBERRIES

Ash Geo E
Anderson J N
Aston J F
Ashton J M
Adams Geo J
Anderson Carl R
Boyer J S Jr
Bezzant Mark
Bezzant Samuel
Barrett Clifford
Carter W F
Chipman Alfred R
Crowther Jas F
Knight Leo J
Kirk W P
Loveless Jas A
Lagrange F L
Lewis Lewis
Nielson Elias
Nielsen Andrew
Olsen Otto
Pederson Karl
Pehrson M H
Powelson Geo
Sorensen Fred
Snow D
Smith J E
Syme H L
Smith Mrs D
Smith Melvin
Shoell Edwin
Skinner Morgan
Spencer Jas
Thrasher J F
Terry O L
Tomlinson A O
Terry Chas D
Walker Jas H
Wadley J D
Walker E E
Walker M W
Winters A R
Yardley Russel S
Young J A

CHERRIES

Bivans Jos
Baily & Orr
Bird W F
Blake Samuel H

PROVO ICE AND COLD STORAGE CO.
THE SANITARY ICE
The only pure distilled water ice in Utah County.
All Kinds of COAL.
PHONE 508 We keep you cool in summer and warm in winter. PROVO, UTAH

Duffin H E
Davis Burdell L
Ferguson Fred
Fugal Bros Co
Goodwin S H
Gillman Vern
Gillman J W
Grange S S
Harper C B
Harris E A Sr
Holland Harriet Mrs
Hansen Jorgen
Hill W L
Johnson M C
Jomar T H
Jones J E
Johnson J J
Jacobson C A
Johnson John V
Johnson J P
Jarvis W J
Knight N J
Knight Leo J
Kirk W P
Lagrange F L
Loader Harry
Lunceford J N
Miller Louis E
Madsen Peter
Nelson J R
Newell Myron C
Nielson N A
Oscearson G F
Pederson Karl
Penrod D W
Penrod Elmer
Carter David
Carter J H
Christensen Jno E
Carter F F
Christensen Wm
Cunningham Dr S J
Christofferson A P
Colledge Chas
Denrodon Wm & Geo
Davis F S
Dowans Wm
Dittmore D M
Downs Henry
Davis Burdell L
Farley Carl
Ferguson Fred
Gordon J H
Goodwin S H
Green Samuel J
Gillman J W
Gordon J F
Gillian Louis M
Hansen Chas
Howe Caleb
Hanson Carl
Hills R A
Hansen Jorgen
Johnson C L
Johnson M C
Jones J E
Johnson A W
Jacobson C A
Johnson John V
Johnson Samuel E
Johnson J P
Knight N J
Beaman Fred E
Brown Walter C
Crandall D M
Crandall C E
Calder D G
Davis Homer
Duffin W F
Deal Roe A
Daley Chas A
Davis Burdell L
Ellis Wm T
Fullmer Samuel C
Fredenburg F M
Flanders Hyrum
Grange S S
Gillian L M
Gillian Louis M
Hills Clinton
Huish Thos
Hudson Wm A
Haddock Mary E
Harper Estella
Hyde Geo L
Jensen J C
Jones C E
Knight N J
Newell Myron C
Olsen Otto
Oscearson G F
Passey Ray
Pulsipher E C
Roundy S H
Simpkins J C
Snyder J E
Stewart J O
Shelley Geo F

JEX LUMBER COMPANY
SPANISH FORK . . . UTAH
Lumber and Mill Work Garden Hose Paints, Oils and Glass
Builders Hardware Carpenters Tools Plaster and Cement
All Kinds of Fencing Spring Canyon Coal
PHONE NINE AND GET DELIVERIES ON TIME

GREEN MACHINERY & MANUFACTURING CO.
Machinery Merchants and Manufacturers
Irrigation, Power and Mining Machinery
AMERICAN BUILDING
338 South Main Street (First Building North of Post Office)
Patronize Utah's New Machinery Manufacturing Industry
SALT LAKE CITY, UTAH

PROVO MEAT AND PACKING CO.
DAVID OPENSHAW, Manager
Sanitary Handling of Meats
HEALTHFUL GROCERIES
Sell Us Your Beef, Veal, Pork, Etc.

Shoel F C
Selman Geo V
Stewart A J
Terry O L
Thome E T
Walker Jas H
Wadley J D
Wilkins Edward
Wilkinson Walter
Whiting Chas L

ELBERTA PEACHES

Ash Mrs Christina
Ash Geo R
Ahlin J A
Anderson J A
Bivans Jos
Blused J
Belcher Clarence
Beardall Wm H
Bishop Willard
Burch Claud
Bennett Robt N
Carter E M
Carter W F
Croff Arthur
Cook R L
Cordner Alex
Carter F F
Conant M A
Christensen Wm
Corlett Thos
Cragun Edmund
Cordner N J
Crandall C E
Cook Alpheus B
Calder D G

Farley Theo
Gillespie J W
Gillespie Jas
Gammon Wm
Gilliman Vern
Gilliman J W
Gillian L M
Greenhalgh Wm E
Gray Jas
Gillian Louis M
Houtz F M
Holly W I
Hanson Chas
Hatch T T
Hanford H F
Homer Russell K
Howe Caleb
Hatch Louis A
Huish Thos
Hendrickson A M
Hanson Fred
Haddock Mary E
Harper C B
Hansen Jorgen
Harper Mrs Estella
Hatch Alma
Jasperson Dan
Jenkins Jas H
Jones J E
Johnson J G
Jacobson C A
Jacobson N A
Johnson John V
Jensen J C
Jobe H D
Johnson J P
Jones Chas E
Jones L H

Peck Everett B
Park Wm S
Pack John D
Petersen J P
Park J S
Poulson O J
Pace S A
Patten Thos G
Rowland R E
Riches W B
Richmond J B
Rowling Chas
Stewart Wm J
Senior Oliver
Stratton J L
Spainhower W H
Skinner H A
Sorenson Elias
Salisbury F J
Stubbs J R
Stewart A J
Smith H V
Smith John M
Stewart Mrs M R
Snyder J E
Smith Mrs D
Sutton E D
Shelley Leo T
Sanford Chas I
Strohm Howard A
Shelley Geo F
Shoell F C
Snow J L
Swenson Jno
Selman Geo V
Soulier Daniel
Stewart A J
Stevenson L G

UTAH-IDAHO SUGAR
ABSOLUTELY PURE
The Cooperation of Sugar Beet Raisers is Appreciated

Cordner Robt
Christofferson A P
Colledge Chas
Davis Norman
Davis Homer
Davis Mary E
Dennis Philip
Davis Mathew H Sr
Daley Arthur
Deal J C
Daley Graham L
Duffin W H
Deal Roe A
Daley Chas A
Draper Wm
Downs Wm
Downs Henry
Duffin H E
Dittmore C D Mrs
Draper Bud
Davis Dennis J
Davis Burdell L
Davis Jno
Eillott Henry
Ellis Wm T
Evenson Erastus
Ereanbraek Otis L
Fullmer D H
Fullmer Samuel C
Farley Theo Jr
Farley Carl
Fredenburg F M
Filson W N
Fugal Bros Co
Fage F W

Jenson W
Johnson C W
Jarvis W J
Jarvis T H
Johns Jas F
Jones C E
Kirkman Geo
Kirk Jas
Kirk W P
Koyle Wm J
Long Jas
Loveless Jas A
Larsen Dan
Lambert Geo C
Larsen Antriee
March Thos
Miller C
McKell R W
Monson M
Makin Irving
Maughon Emma
Marrott C A
Marrott L H
McCauley Samuel
Nielson N A
Newell Eliot A
Nelson Christian
Newell E E
Nielsen Ellas
Oakander Carrle
Olsen Otto
Pyne H S Dr
Perry E H
Page A C
Poulson Bert

Terry O L
Thorpe Albert A
Thome E T
Tomlinson A O
Tomlinson G T
Terry Willis
Terry Chas D
Tew W T
Taylor S C
Warren Wm
Walton Jos B
Wilkins Edward
Wentz R V
Wright Jas T
Wilkinson Walter
Wilson D W
Watkins Mrs Jno
Yardley Russel S
Walker Jas H
Wright J H
Wright Hyrum I
Whiting Mrs H S
Whiting Ray
Wilkins John
Waterberry C
Wride Lewis

GENERAL FRUIT

Allred E Scott
Andrews Henry A
Beery W F
Brown Geo A
Bushnell F J
Bushnell Amanda

IF YOU WANT TO SELL EASILY EXCHANGE QUICKLY OR BUY CHEAPLY
LANDS, PRODUCTS, STOCK, POULTRY, FARM MACHINERY, IMPLEMENTS, ANYTHING AND EVERYTHING NEEDED Write us about it
UTAH FARMERS DIRECTORY COMPANY, 433 D. F. Walker Building, Salt Lake City, Utah

NEW CENTURY PRINTING CO.
PRINTERS -:- BINDERS -:- STATIONERS
LEGAL BLANKS, LOOSE LEAF FORMS
One of the Largest Plants in Utah
30-32 E. FIRST NORTH ST. PROVO, UTAH

TAYLOR IMPLEMENT COMPANY W. P. MADSEN, Manager PROVO - - UTAH
DURABILITY ═══ ECONOMY ═══ GUARANTEE
The three most important things to consider in buying farm implements
McCormick Harvesters, Oliver Plows, Weber Wagons, I. H. C. Implements SEE US.

LAMAR HOTEL
MRS. W. T. BROWN, Prop. Phone 483
A Fine, Quiet Place to Stop—Everything First Class
IN THE HEART OF THE BUSINESS SECTION. PROVO, UTAH

Beesley W O
Bishop W
Barrett Thos
Bullock Benj H
Bird Adelaide
Boardman Robt
Barton Geo W
Bezzant Mark
Cone F N
Corbett Mrs Mary
Cluff T H
Clayton Jos
Clove Jas
Carter B L
Carter F F
Carlson Isaac E
Cullimore A L
Christensen Wm
Corlett Thos
Cobbley A E
Crandall C E
Davis M C
Deal Roe A
Dickerson Jos
Dittmore D M
Davis Dennis J
Ekins Mary Mrs
Ekins Ernest
Fuller Sanford
Fullmer W P
Ferguson W W
Fausett W S
Fisher J
Glazier David S
Gillespie J W
Grey Jas Mrs
Grange S S
Gardner S

Morby Chas
Millett Paul A
Mann Evan
Naylor Inger R
Olpin E E
Perry Wilford
Partridge R
Peterson Martin
Penrod M T
Pierce Major
Peck A M Jr
Pyne John T
Pulsipher Chas
Pederson
Page J S Jr
Richmond Jos B
Roundy S H
Startup H W
Smith Mrs D
Stoker Jno
Smith Melvin
Stewart Mrs M R
Smith J Ephriam
Speer H M
Stratton David T
Shepherd John
Sargent David H
Stratton T L
Studebaker H E
Thorn J A
Taylor W H
Taylor H W
Taylor T N
Vincent Daniel
Whiting Bert
Williams S M
Wilkinson Jos A
Wilson Jas H

PEARS

Adams J
Brown Walter C
Crandall D M
Cullimore A L
Corlett Thos
Crandall C E
Cook Alpheus B
Flanders Hyrum
Greenwood Alma
Hunter Wm W
Johnson N B
Jensen J P
Knight N J
Koyle Wm J
Meldrum Jas
Riorden Fruit Farm
Spencer Frank Jr
Simpkins J C
Skinner S N
Wentz Mrs M B
Wadley J D
Wright Hyrum I
Wilson D W

PRUNES

Bird Adelaide
Christofferson A D
Crandall D M
Gillespie Jas
Hudson Wm A
Hunter Wm W
Jensen J P
Jones C E
Kay John I Mrs
Kerr Albert

PAYSON MILLING CO.
T. F. Tolhurst, Proprietor
MERCHANT AND CUSTOM MILLERS
Second East and Fourth South Payson, Utah

Greenland C T
Huff Wm M
Hacking A W
Harris Albert
Hartman F M
Hobbs Wm
Johnson C L
Jacobson N A
Johnson Samuel E
Jones Geo
Jolley R G
Jones S
Knudson Mathias
Kinder Jno
Knight Jesse
Kartchner M E
Keetch A G
Knight N J
Knight Leo J
Loveridge A N
Ladd Geo C
Leonard Thos
Lofgren Anne
Larson Thos Mrs
Loader Harry
Loveless J A
Love Wm
Leonard Thos
Lewis Lewis
Meldrum Jas L
Morgan J H
McCauley Samuel
McDaniel Robt E
Mecham A L
Morton Allen
Mayhew E T

Wride Lewis
Wilson J C
Waterman F O
Whitby Jno A
Warren Wm
West Mrs W A
Wingenfield Jos

GRAPES

Crandall D M
Daley Chas A
Draper Bud
Davis Dennis J
Gillian Louis M
Gordon J H
Green Samuel J
Hansen Jorgen
Loveridge A N

MELONS

Clyde H H
Christofferson S O
Davis Dennis J
Ercanbrack C F
Hanson Charles
Hasler W F Dr
Hatch Louis A
Hills Clinton
Johnson J P
Knight N J
Pierce I R
Sorenson Fred

Knight Leo J
Marrott Arthur
Newell Myron C
Smith H V
West L G

GRAIN

BARLEY

Austin Parley
Argyle Geo
Alexander David
Allred Aaron
Averett J F
Beck Jas Clayton
Beck Jno F
Bingham Jno H
Bowers Jas
Bowers Ephraim
Brown John
Balzly Rudolph
Beck A R M
Bowen J E
Boyack David D
Babcock Geo D
Barnes Geo F
Burnes Samuel
Cook Earl
Clark Thos H
Comer Heber
Chambers Wm
Cowan Jno M
Cowan Frank A

WELLWORTH STORES CO.
"A Little More For a Little Less"
DRY GOODS—MEN'S, LADIES' AND CHILDREN'S
FURNISHING GOODS, NOTIONS, GROCERIES AND SHOES
One Low Cash Price to All
PAYSON - - - UTAH

L. C. SMITH & BROS. TYPEWRITER CO.
MANUFACTURERS OF THE SILENT TYPEWRITER
Typewriters Sold, Rented and Repaired
8 Post Office Place
Salt Lake City, Utah

SEED POTATOES——ALFALFA SEED——CLOVER SEED——SEED OATS
and TIMOTHY SEED—Ask Us for Prices—We Sell the Best—Will Save You Money
The WM. M. ROYLANCE CO., PROVO, UTAH

E. THORN'S Livery and Transfer Stable

SPRINGVILLE, 2 Blocks West H. T. Reynolds Store, UTAH

Christenson Isaac
Childs Jerome E
Condor Geo
Crandall Myron N
Cunningham Geo
Cook Ray
Depew Chas
Dorton Jos E
Dean Samuel
Daley Chas A
Finch Joe
Finch Wm
Fowlke F J
Finley A W
Gurney Wm F
Gall David E
Giles Jas A
Gammon Harry
Gardner Wm H
Greene Jas
Gull Raymond
Green Outney
Holdsworth Jonas
Helquist Jno
Hatfield Amos
Heelis T B
Hales Jno T
Hales J
Hunter Wm W
Hales Jos L
Haws G O
Hoggard Heber
Halliday Jos W
Hansen P G
Jacobs Prime
Jones David H
Johnson H E
Johanson B M

Peck Elisha
Peterson Christian
Phillips Geo C
Peterson Ellis A
Powell Jas A
Peterson Andrew
Proctor Robt
Richardson Thos
Richardson S M
Roberts Jno
Robertson Heber T
Rigtrup Hans Jr
Roach Walter E
Roberts Charles H
Rieves Frederick A
Rhodes Alonzo D
Roberts Jas
Robinson W S
Royle Freeman J
Sharp Wm
Shelley T D
Slack F W
Smith Jno M
Smith Samuel A
Schow Geo P
Schow Jas
Southwick Geo
Scott G C Jr
Stewart Uriah
Smith W H
Swenson Hyrum
Swenson August
Schaerrer Geo A
Storrs Bros.
Stevens E R
Smith B A & W H
Swenson Albert
Swenson Oliver

WHITE PEARL BARLEY

Coats Luther
Fox Isaac Sr
Gray Chas H
Huff Arthur

CORN

Alleman Jas H
Atwood Lawrence
Bonnett C J
Bair Jos E
Burgess Edward W
Bateman J A
Boddison Geo
Beck Henry
Briel Margaret Mrs
Butler Jessie S
Barnes Geo F
Bush Wm
Boley David
Christenson Lauretz
Clark Jas
Clyde H S
Coffman Jacob E
Chipman S B
Conder Geo A
Carlisle Thos F
Dittmore Geo M
Devey Land & Live Stock Co
Evans John S
Fage F W
Gardiner Wm H
Gardiner J W Sr
Gunderson M
Gurdell Jno A

The Best of the GOOD ONES SPRING CANYON COAL

Johnson C W
James Reese D
James Delias
Jones Philip
Knudson Gilbert C
Knudson Arthur M
Lundell E F
Litchfield Jos
Lewis Henry
Lagrange F L
Lundell Charlotte
Lovelace Sarah J
Markham Ira
Mills Ed
McBeth A J
Miller Louis E
Moore Vina
McClellan Jasper C
Martinson M
Martinson Arington P
Mendenhall B M
Nichols Sydney
Nelson H J
Nelson Lars
Norman Richard
O'Hara Geneva
Otterson Jos
Otterson Julius
Ovard J A
Powell Thad A
Peery Edw
Page Geo W
Page A C
Page Dons
Pickering G S
Pryor Geo

Thurman David J
Taylor J J
Thomas D L
Thompson Andrew
Tew W T
Thomas Wylie E
Welsh Jas & Son
Webb Ivan
Wilson T H & Sons
Wilson Hyrum
Wilson Orrice
Webb Wm
Willis Jno
Webb Geo
Wall Geo A
Wooten J H
Wignall Wm T
Welch Jas
West W D & Thos
Webb Jno Wm
Wing Jno W Sr
Wyler Wm
Wall Jas
Wignall Jno G
White E W
Warner Morgan D
Williams Jno
Williams David
Woodhouse Jno D
Williams Sarah
Westring J A
Wilson Roy
Webb Eli J
Whimpey Jno N

Greenhalgh Jas
Harper W T
Hunter Wm W
Hales Jos
Howard A A
Healy Ephraim
Jones L H
Johnson Neils
Jones Saml
Johnson Mrs W H
Manwaring Jno H
McNeil Estate
Meyers Geo Y
McDaniel C W
Mendenhall B M
Nelson Elinor
Nash Mrs R Y
Openshaw Elizabeth Estate
Peterson Olaf
Porter A L
Pawnee Farm Co
Russon Thos
Roberts Chas H
Robertson C O
Rowley Alma
Strong D C Jr
Smith Francis M
Snow D
Shermer W H
Smith J A
Strong Samuel O
Strong Fred
Taylor Jno H
Taylor Wm
Thorn David B

THE HAFEN FLORAL CO.
Bedding Plants, Celery, Cauliflower and General Truck in Season
Springville, Utah
Phone No. 3
Funeral Decorations
Cut Flowers

WM. H. CHILD & CO., Brokers
Established 17 Years
References: Any Bank in Utah
FREE MARKET LETTER UPON REQUEST. A Post Card will bring you particulars on several good Utah stocks that will make big money for you. Write Us Today
MINING EXCHANGE BLDG. SALT LAKE CITY, UTAH
Branch Offices: Eureka, Provo, Utah

Deseret SUNDAY SCHOOL UNION Book Store
44 EAST ON SOUTH TEMPLE STREET, SALT LAKE CITY
Good Books *Dependable Fountain Pens* *Classy Stationery* *Exquisite Greeting Cards*
Courteous, Helpful Service. We'll Help You Select the Right Books for Your Home Library.

PREPAREDNESS

The grim reaper took your neighbor. He'll knock for you. Are you prepared to go? Is Your Life Insured?

INTERMOUNTAIN LIFE INSURANCE CO.

Boston Bldg. A HOME INSTITUTION Salt Lake City

WOODHEAD LIVERY, HACK & TRANSFER CO.

ALL KINDS OF BAGGAGE AND TRANSFER

PHONE 298 PROVO

Vance Jas Wesley
Wignall J S
Walker Wm
Wright Hyrum I
Webb Jno Wm
Wride Evan

GENERAL GRAIN

Atwood F D
Aston Alfred
Anderson A C
Ashton Jos
Anderson Anton
Allred C Scott
Ashton W
Averett Chas
Atwood Lawrence
Atwood Frank
Atwood J L
Argyle J M
Ainge Hill
Argyle Hyrum
Anderson Geo
Ashton Warren
Beck A J
Bowen W J
Briggs Isaac
Bingham Thayne
Bone J E (Bone Bros)
Boyle John T
Bellows C H
Bradford R S
Brimhall E M
Bunnell S E
Buxton L S
Brown J L
Crandall Jno
Clegg J E
Carter J W
Corbett Mrs Mary E
Cluff T H
Clark Jos
Carter Dock
Clove Jas
Clyde J F
Carlson Isaac Jr
Coulam John C
Cragun Edmund
Cullimore W J
Cordner N J
Davis Jno
Davis M E
Daley Jas S
Daves K T
Dixon W D
Duffin H E
Dittmore Geo M
Dittmore Mrs C D
Diamond J B
Dougall U M
Diamond T E
Elliott Henry
Ekins Ernest
Ferre R C
Ferguson W W
Fisher J
Foote T J
Forsythe A B
Ferguson Fred
Forbes Jos A
Farrer W K
Goddard H W
Goodman Jas
Johnson W K Jr
Jones T S
Jones Geo
Johnson Peter B
Johnson C L
Jacobsen Albert
Johnson E C
Jensen P G
Johnson Wm C
Jex R H
Jensen A W
Jones Wm H
Johnson Jno
Johnson A G
Johnson Jno Sr
Johnson Niels
Jones T H
Johnson A W
Johnson R P
Kay Mrs Jno I
Kirk S H
Lott I B
Liechty A B
Leonard Thos
Larson A L
Loveless Lee
Loveless John
Loveless Sarah J
Loveridge Don C
Ludlow Enoch Sr
Matson Geo B
Miller Louis
McKenzie W A
Meldrum R D
Meldrum Jas L
Money A T
Monk N W

Bring us your power problems on the farm! An adequate, economical electric service is waiting for you.

UTAH POWER & LIGHT CO.

General Offices Salt Lake

Branch offices and representatives in all principal cities, towns, and rural communities in South Eastern Idaho, Northern and Central Utah and Western Colorado.

Electric power for irrigation gives you your irrigating water when and where you need it. The Cost Is Low.

Boyce Peter
Bushnell Amanda
Brown W M
Bird V R
Bird S W
Bird C M
Boyer W A
Ball Edward
Baxter Cornelius
Bringhurst J F
Boyer M A
Barrett Thos
Bullock R A
Baum J A
Bullock Jos
Bullock Benj H
Billings Geo P
Bailey S S
Burt F J
Bird A C
Bird Jno O
Baum Owen A
Bissell Jno A
Bringhurst J W
Bullock J O
Bezzant Mark
Baxter David
Blackhurst L G
Blackhurst R A
Creer Wm R
Cornaby W A
Christenson Hyrum R
Cloward O P
Curtis P Geo
Chipman T L
Cahoon Theron
Giles R I
Guy Mrs Jas
Gillman J W
Gardner S
Goddard Enoch S
Gray Jessie L
Holliday J W
Hatrick Berta
Hill L A
Hopla D S
Houtz C W
Hammer Elias G
Hill Geo R Sr
Haymond A L
Hutchinson Orson
Haws Mrs W W
Haws Arthur
Hallam John
Huff Wm M
Huff E J
Harmer Geo
Hiatt I S
Huber H A
Harding Labin
Homestead Oscar
Huff J R
Huff D B
Hone T
Hansen N P
Haws G O
Hooley Alonzo
Hansen Jorgen
Johnson J Wm
Jenson Jos
Jones Albert
Johnson Samuel E
McBeth Arthur
Maryland J W
Meldrum A J
McClellan J F
Morgan J H
Monson M
Millet F N
Marrott Wm A
Muzzell H J
Marrott Arthur
Marrott L H
Morrison E L
Nelson Jno
Nielson Jas
Nelson Chris
Nelson D W
Norman Richard
Nebeker Henry
Nielsen Elias
Nielsen Andrew
Noble J W
Olsen Ray A
Olsen Louis
Perry Hyrum
Perry Hailey
Perry Horace
Perry Mark
Perry E H
Peterson August
Phillips Jacob
Pace W A
Peay Wm B
Perry Saml
Peterson W N
Powell Thad
Partridge R

IF YOU WANT TO **SELL** EASILY **EXCHANGE** QUICKLY OR **BUY** CHEAPLY

LANDS, PRODUCTS, STOCK, POULTRY, FARM MACHINERY, IMPLEMENTS, ANYTHING AND EVERYTHING NEEDED Write us about it

UTAH FARMERS DIRECTORY COMPANY, 433 D. F. Walker Building, Salt Lake City, Utah

WE PAY 4% on SAVINGS 6% on SECURITIES On Money For One Year or More

SALT LAKE SECURITY & TRUST CO.

32 MAIN STREET

62-66 WEST SECOND SOUTH
THE ARROW PRESS
TRIBUNE-REPORTER PRINTING CO.
SALT LAKE CITY

PRINTING
BINDING

OFFICE
SUPPLIES
OFFICE FURNITURE

Penrod W
Park Wm S
Patten D W
Rouse Frank
Roylance Mrs C E
Roach Thos
Rose Alfred
Sumsion W E
Smith Jay
Stubbs J R
Swenson Priscilla
Soulier Paul
Scott Howard
Scott W T
Stewart Eliza S
Smith Edwin
Simons Wm A
Simons F
Shuler Mary
Schimm F A
Sabin Henry
Sabin David
Sargent David H
Straw Nephi
Sumsion J
Sumsion J H
Salisbury Frank
Strong Jos S
Showell G A
Skinner Morgan
Speer H M
Stevenson L G
Startup H W
Taylor T N
Thurman L E
Tanner A L
Trampton Jos
Tanner Freeman R

Adamson Peter L
Argyle Geo
Alexander David
Barney E J
Barnett Milton
Burgess Edward W
Bateman J A
Beck Henry
Bingham Jno H
Bowers Jas
Beer A H
Berry David A Jr
Butte J N
Boyack R B
Boyack David D
Barnett Joseph
Babcock Geo D
Bennett Wm
Butler Jas A
Bradford Pleasant
Bell J S
Boyle J T
Butler Jessie S
Boswell Robt
Backster W B
Beckstrom A
Banks Edward M
Burt A R
Bearson Gil
Boyle John T
Bills J S
Bowen J E
Banks John D
Beck Isaac
Bowen Mrs H A
Bromley J R
Bushman J A

Crandall D A
Clyde H S
Clegg I E
Clark Jas B
Condor Geo
Crookston Robt H
Chadwick Mrs C M
Crandall Milan L
Coffman Jacob E
Cook Mark
Crampton J F
Chipman S B
Chipman P J
Chipman Lyne
Cook Ray
Dahles Jacob
Daw Wm I
Deves A Jr
Dallin Geo
Dixon C F & Son
Diamond L
Depew Chas
Daniels John & Son
Davis S W
Dorton Jos E
Dean Samuel
Daley Chas A
Dean Samuel E
Evans John S
Evans Israel
Edwards J W
Edman Jno
Evans Benj H
Evans J B
Erickson C A
Evans Jno D
Fisher Jas E

UTAH-IDAHO SUGAR
ABSOLUTELY PURE
The Cooperation of Sugar Beet Raisers is Appreciated

Tanner B M
Thompson Jos
Taylor Geo Jr
Thorn J A
Thorne Abner Jr
Thorne E G
Taylor H W
Thomas S J
Vain Jos H Sr
Vincent D P
Wheeler J S
Wiscombe Jas
Wood G S
Weight Lorenzo
Wilkinson Jno
Wilkinson Jos A
Willard C J
Webb Thos
Wilson Jessie W
Walker Jno Y
Winters A R
West Roy
Wright R J
Wilson D W

OATS

Allred Aaron
Armstrong Jos H
Adams Melissa J
Anderson D
Averett J F
Allan W B
Anthon Niels
Ahlin J A
Anderson Jno A

Bullock J A
Boyer E M
Binks Thos
Bean L H
Brown J W
Brown Benj W
Brown Jas
Baker Geo T
Buckwalter J E
Burns Samuel
Bullock Alex
Barrett Clifford
Cook M L
Carson Ether
Carson Wm
Carson Jas R
Carson David E
Cook Earl
Cotter Jeremiah E
Clark Warren
Carlisle Thos F
Christenson G W
Cowan G A
Chambers Wm
Cowan Jno M
Cooper I A
Curtis S T Jr
Cushing H P
Chipman T L
Chatwin Arthur
Carter Robt H
Chapple Jos
Creer C C
Cloward T J
Christenson Isaac
Condie G S

Finch Jos
Finch Wm
Fox Alfred M
Fugal Bros Co
Flack Geo
Gardner Brigham E
Gardner Niel L
Graw Jas C
Giles Jas A
Gammon Harry
Goats Jos W
Goates Jas T
Gee Geo W
Gardener Mrs Emma
Grotegut Wm
Greenhalgh Albert
Gurdell John A
Gull David E
Gull Raymond
Gabbitas G
Hatfield Amos
Haymond S E
Holly Dallas
Hall J S
Hanson Nels
Holley Jno I
Hiatt E F
Hawkins Len
Hansen Heber J
Holladay J F
Holladay J M
Heelis T B
Hales Jno T
Holt W D
Hales A C

Provo Foundry and Machine Co. Inc.
PROVO UTAH
THOS. F. PIERPONT, Mgr.
IRON AND BRASS CASTINGS, AUTOMOBILE REPAIRS
GENERAL FOUNDRY AND MACHINE WORK, STRUCTURAL STEEL
THE HOME OF
HUDSON SUPER-SIX and DODGE BROS. CARS

THE HOME OF FEATURES WORTH WHILE
THE PRINCESS THEATRE
26 E. Center Street A. L. STALLINGS, Mgr. Provo, Utah
Specially selected features from THE WORLD'S best producers. You can always depend upon the program shown at the Princess Theatre.

Utah Typewriter Exchange Co.
All makes of Typewriters Exchanged, Sold and Repaired. Agents Edison-Dick Mimeographs. Elliott Addressing Machines.
36 WEST SECOND SOUTH PHONE WAS. 430 SALT LAKE CITY, UTAH

UTAH TIMBER and COAL CO. COAL and BUILDING MATERIAL
All the Best Kinds of Lumber and Coal
JESSE M. HARMON, President — 160 West 5th North — PROVO, UTAH — J. W. DUNN, Secy. and Mgr.

Hall J
Huish J E
Hunter Wm W
Hiatt E F
Hiatt Jas F
Hales Jos L
Hales L J
Hill Fred S
Howard A A
Holmstead Oscar L
Haws G O
Haymond S E
Halliday Jos W
Hoggard Geo
Hutchinson David T
Hawkins A E
Hanson H P
Hardman David G
Hills A A
Howe Geo E
Hales Jacob L
Hockins T Wm
Jones Amasa
Jones D W
Jones Irvin
Jones David H
Jacklin Jno
James Julia
Jackson A G
Johnson W K
Johnson W K Sr
Jarvis Geo
Johnson Frank
Jensen C C
Jones L H
Johnson Parley H Jr
Johnson Wm J
Johnson Jno B

Matley J A
Moore Vina
Morgan David
Nash Mrs R Y
McDaniel Willard
McDaniel C W
Morgan Ralph D
McBeth A J
McDowell D P
Miller W M
Mason Fred W
Marshbanks E J
Moyle W J
Mayne Geo L
McKinney Selman J
McClellan Jos C
McKell David A
Nielson C T
Nichols Sydney
Nelson Thos
Nelson D W
Okelberry & Sons
Olsen Jos A
Otterson Jos
Ovard J A
Page A C
Page Dons
Perry Bert
Peterson John A
Pryor Andrew
Powell Jas A
Powell T J
Proctor Robert
Parker L
Pierce Andrew
Powell Thad A
Peterson Mat
Phillips Ann

Swenson August
Strong F D
Strong Samuel O
Smith Jas B
Strong Fred
Strong D C Jr
Smith John
Southwick Edward
Shelley Leo T
Shelley T D
Steele R R
Shelley Geo F
Slack F W
Taylor W J
Thomas Mrs Annie
Thompson Caroline
Tanner Alton
Tipton Harry S
Tanner K J
Tervort M E
Taylor Jas F
Taylor Wm
Thomas Geo C
Tuttle Ammon
Tuckett Albert
Taylor John S
Thompson Andrew
Tew W T
Taylor Wm
Thatcher Alva
Vance Jas Wesley
Vincent Willard Jas
Vain Jos H Sr
Whiting C O
Wall Albert
Warren Myron D
Willis Jno S

Farmers CO-OP
Spanish Fork, Utah
THE STORE THAT BACKS THE FARMERS
We have a co-operative way of doing business.
Appreciated by all.

Johnson C W
Jarvis W J
Johnson Ira
Johnson Neils
James Reese D
Jones Delias
Johns Wm R
Jones Hyrum
Knudson Gilbert C
Knudson Arthur M
Kapple Lyman
Kirkman A E
Kerr Albert
Keetch W J
Loveless J A
Lundell E F
Litchfield Jos
Lundholme Mrs Gustave
Larsen N P
Lundstrom Gust
Lervort Jno F
Larson Jas
Larsen C P
Larsen N A
LaGrange F L
Lund L W
Liddle P H
Mendenhall R Lovell
Maycock Julia
Mendenhall T L
Mills Ed
Murray John
McClellan W C
Miller Louis
Moore Hugh
Mower C L

Pierce I T
Poulson M
Page Geo W
Peck Elisha
Richardson Thos
Roberts N W
Roberts Jno
Reese Thos D
Robertson Heber T
Roach Walter E
Roberts W D
Roberts Jas
Rowley Alma
Robinson W S
Robinson Geo H
Shuler David
Stevens Albert S
Schaerrer Geo A
Storrs Bros
Stevens E R
Swenson Jas H
Swenson Albert
Swenson Oliver
Snow Melvin
Sorenson Soren
Schow Geo P
Schow Peter S
Sheen Eliza J
Sorenson O
Stewart J O
Salmon W J
Smith W H
Sorenson A P
Swenson Hyrum
Stoker David E

Weeks R
Warburton J E
Webb Thos
Wooten J H
Wignall Wm T
Wignall Jas
Wing H B
Welch Jas
West W D & Son
Walker S F
Wright Jno
Weeks R
Woods Tobias M
Walston Jos

COLORADO SPECIAL OATS

Brown Jno
Peterson David
Peterson Christian
Peterson Jas F

RUSSIAN WHITE OATS

Anderson Andrew R
Anderson Hyrum A
Ashton Warren
Austin Parley
Anderson Jos
Brown Jno
Barnes Geo F
Colledge Charles
Colledge Thos
Comer Geo L

TWENTIETH CENTURY GATE COMPANY
THE GATE OF MERIT MODERATE PRICE
Every Land Owner owes it to himself to investigate this gate. *Write for Circular*
101 WEST FIFTH SOUTH, PROVO

BUILDING PRODUCTS AGENCY
Established 1907
Utah's Largest and Oldest Dealers in BUILDING MATERIAL
Metal and Asphalt Roofing. Asbestos Pipe Covering. Fireproof Paint, etc. Everything in the Building line. Estimates furnished on request
T. BEN MELDRUM, Manager
432 D. F. WALKER BUILDING, SALT LAKE CITY, UTAH

Capitol Garage CAPITAL SERVICE
PHONE WASATCH 4051 SALT LAKE CITY
123 SOUTH STATE STREET
Storage, Washes, Gasoline, Oil and Accessories, Repair Work Guaranteed
We Call For and Deliver Cars, We Have a Fireproof Garage With Ladies' and Gentlemen's Rooms Supplied With Toilet Necessities. The Only Vacuum Cleaner in the West For Cleaning Tops, Cushions and Robes. This Service Free to Patrons. Safety of Robes, Etc. Guaranteed.
BONDED EMPLOYEES——OPEN DAY AND NIGHT

JOHN T. SPENCER
LICENSED UNDERTAKER AND EMBALMER

I CARRY A COMPLETE LINE OF
CASKETS VAULTS AND BURIAL CLOTHES
Telegraph or Telephone Calls Answered Promptly Night or Day
4th North and Main Sts. Telephone 169 Spanish Fork

Christopherson S O
Cox Edward F
Davis Alphonzo M
Evans W S
Evans Hyrum C
Fox Geo H
Fox Isaac W
Fox Isaac Sr
Finn Wm
Fowler Daniel
Glies Jos R
Glover Geo
Green A A
Gurney Wm F
Harrison Heber Z
Hansen Christian
Helquist Jno
Jones Philip
Kirkham Hyrum
Loveridge Don
Lott Benj C
Lewis Henry
Mendenhall B M
McBeth A J
Norman Richard
Peterson Ellis A
Peterson Christian
Rhodes Alonzo D
Roberts Chas H
Sunderland Thos
Smith Jno M
Smith Samuel A
Steele R R
Varney Ezra I
Webb Eli J
Webb Bernard G
Webb Geo

Bushman M B
Bushman J A
Beck Jno F
Briggs Samuel
Cox Edward Jr
Clark Jas B
Fowler Daryl
Gardner Niel L
Glover Geo
Harrison Heber Z
Hill W L
Helquist John
Jones T R
Jones Jno E
Jones Philip
Knudson Christian
McBeth A J
Moore Walter H
Peck Elisha
Peterson Jas F
Phillips Geo C
Peterson Ellis A
Rothe Max
Reeves Frederick A
Sharp Wm
Steele R R
Thrasher J F
Thurman David J
Whimpey Jno N
Webb Bernard G
Webb Geo
Wall Jas
Wignall Jno G

COFFORD WHEAT

Allred Aaron

Angus John
Amos Geo
Argyle Geo
Anderson Thos
Argyle Jos L
Alexander David
Angus Milford
Argyle Benj
Ahlin Elmer
Anthon Niels
Armstrong W B
Amos John
Ahlin J A
Angus Geo
AndersonJno A
Atwood I J
Ballard Melvin
Butler Jas A
Bradford Sylvester
Bradford Robert S
Bradford Pleasant
Beckstrom Wm O
Bromley Jno R
Binks Wm J
Bona David J
Bona Thos
Barney Ephraim
Bowen David C
Bonnett C J
Berry Lysander
Berry David A Jr
Burgess Clarence
Barney E J
Bennett Samuel
Barnett Milton
Bates Bert E
Burgess Edward W

IF YOU WANT TO SELL EASILY EXCHANGE QUICKLY OR BUY CHEAPLY
LANDS, PRODUCTS, STOCK, POULTRY, FARM MACHINERY, IMPLEMENTS, ANYTHING AND EVERYTHING NEEDED Write us about it
UTAH FARMERS DIRECTORY COMPANY, 433 D. F. Walker Building, Salt Lake City, Utah

THE STAR THEATRE
SPRINGVILLE, UTAH PHONE 69-W CLIFTON PEIRCE, Mgr.
Quality Motion Picture Productions Every Evening Except Sundays
A COZY LITTLE SHOW, WELL KEPT. Our aim is courtesy to our patrons. We are running the place to please and respectfully solicit your patronage And--Last but not least we want to impress you that, we show the best productions obtainable. *Our Motto:---A Small House with Big Features.*

Geo. A. Brown, President and Manager Wilford S. Gray, Secretary and Treasurer
HOME INSURANCE AGENCY
"FIRE INSURANCE MERCHANTS"
"SURE INSURANCE SECURES SECURITY"
168 West Center Loans, Bonds, Abstracts Provo, Utah

Webb Jno
Walston Jos

RYE

Carson Ether
Carlson Jno
Chatwin Arleta
Chatwin Ell
Chatwin Arthur
Carter Robert H
Engles Louis
Eves J
Gadd Isaaac
Howe Geo E
Holdaway Carolline
McKinney Jno L
Powell Thad A
Powell Ann

BLUE STEM WHEAT

Anderson Vernon & Evans
Anderson Andrew B
Brown Jno
Cox Edward F
Pawnee Farm Co
Peterson Jno
Schow Geo P
Schow Jas

CALIFORNIA CLUB WHEAT

Anderson Andrew R
Anderson Hyrum A
Beck Morgan

COLORADO SPECIAL WHEAT

Ashton Warren
Dorton Chas

WHEAT

Atwood M D
Adamson J A
Armstrong Jos H
Adamson P C
Anderson D
Averett Jonathan
Alleman Jas H
Averett Geo E
Averett Jno
Averett Ruel
Averett Geo F
Alleman B H
Averett Benj Estate
Averett Hardy
Averett Chas
Averett J H
Averett R J
Adamson Jas
Adams Melissa J
Adams Jos H
Adams Wm
Adamson Jas
Averett J F
Alleman H B
Allan C E
Allan W B
Angus Henry

Bateman J A
Booth Robert Ebenezer
Boddison Geo
Bateman J T
Beck Henry
Bringhurst Wm J
Brown Jas
Baker Geo T
Baxter Wm
Buckwalter J E
Baker S T
Bjork Wm
Backus Albert
Burch Geo
Bullock Alex
Barrett Clifford
Beck Jas C
Beck Jno F
Brown Schuyler
Brockbank Wm E
Bingham Alpheus M
Brockbank Jos
Braithwalte Jno
Bingham Monroe
Banks Llewellyn O
Bell Jno W
Bowers Alfred
Bowers Jas
Brockbank Wm E
Bowers Ephriam
Beer A H
Bunting Margarette
Blohn B T
Bird R G
Bird Richard L

AUTO
SIGN
BILL
POSTING and
ADVERTISING
PAINTING
R. LEDAIR Payson, Utah

THE STATE BANK OF PROVO
75 NORTH ACADEMY AVENUE
W. H. BRERETON, President
JOHN ROUNDY, Vice President
ALVA NELSON, Cashier
JULIAN F. GREER, Asst. Cashier

GARDEN CITY NURSERIES
GEO. A CLARK & SONS Proprietors
1050 NORTH FIFTH WEST
Phone 518W Provo, Utah
All Kinds of HIGH GRADE FRUIT TREES, PEONIES, ROSES AND ORNAMENTAL SHRUBBERY, SYCAMORE AND BLUE ASH SHADE TREES.

Bird R D
Boyer W A
Bromley J R
Bullock Benj H
Bonnett Jas
Bird A C
Bartlett Wm H
Beardall W H
Bird D W
Bean L H
Bush Wm
Bush Jas
Bullock Alex
Bush Jas
Bullock Alex
Bullock M H
Brown Benj W
Buckwalter A W
Blackett F H
Barnett W W
Beckstrom J N
Banks Edward M
Banks Robt T
Bell J S
Bowen B H
Boyle J T
Balzly Rudolph
Barnett Braxton
Butler Jesse S
Boswell Robt
Brereton W H
Backster W H
Burson J
Blused J
Beddoes Wallace
Bradford Geo
Bowen Elias L
Balzly Rudolph

Culson Isaac
Chipman S W
Crystal Wm J
Chipman A
Crookston Robt H
Chadwick Mrs C M
Crandall Milan L
Clark C H
Clark Hazel
Clark Erastus Z
Condie Earl
Condie Kenneth
Crandall Myron N
Coffman Jacob E
Cook Mark
Curtis Wm T
Crandall Delos D
Child A H
Childs Thos Edward
Cunnigham Geo
Crampton J F
Chipman S B
Chipman P J
Cook Barnes
Cook Earl
Colton Hyrum
Cook Edward
Carter Willard
Chatwin Eli
Chatwin Arthur
Carter Robt H
Cowan Frank A
Chapple Jos
Creer C C
Cloward T J
Cloward Thos
Christensen Isaac
Christensen F A

Croff Arthur
Clark Jas H
Colvin L A
Curtis E R
Cushing S R
Cushing Heber
Chatwin Arleta
Carson Warren H
Cook Wm H
Chamberlain Jas
Creer Willard O
Creer Jas M
Creer Alvin R
Creer Roger W
Clayson Wilbur T
Coombs Laura
Clark Geo A
Cook M L
Carson Ether
Carson David E
Carlson Jessie
Cowan G A
Carson Geo
Christensen S P
Chambers Wm
Creer A Robert
Cornaby F M
Carr Jos
Christensen E
Childs J D
Davis Howell
Davis Lehi R
Daw Wm I
Du Bois Ralph
Devey Jno Jr
Du Bois Geo H
Devey A Jr
Davis Hyrum B

F. L. HICKMAN, Manager
Provo Realty Exchange
INSURANCE, RENTALS, LOANS
Make Us Your Agents
168 W. Center
Provo Phone 200 Utah

Burch G F
Beckstrom Jas
Bettess Steven
Bowen Mrs D C
Babcock Geo D
Bills Wm
Bennett Wm
Ballard F M
Bowen Wm
Broadbent Jas T
Bylund E O
Butler Caroline
Butler David
Byland Henry
Beckstrom Wm C
Beck A R M
Bearson Gil
Bingham A
Bills Robt L
Boyle Jno T
Bills J S
Bowen J E
Banks Jno D
Butler Thos
Boyack R B
Boyack David D
Cook Wm L
Carlisle Lincoln
Clark Warren
Carlisle Thos F
Cloward E L
Cox Jacob
Christensen G W
Cowan Geo A
Chipman Wm A
Colhan Jno C

Curtis A G
Condie G S
Crandall D A
Clyde H S
Clegg I E
Carter Heber
Cook Chas
Carter A M
Crandall D M
Carter Frank R
Candland A C
Carter B L
Chadwick J
Chipman Lyne
Carlson Isaac E
Cook Ray
Cook L A
Cobbley C A
Conk Garrett A
Curtiss A L
Cowan Jno M
Calister Thos
Cloward Edward H
Cloward E H
Cahoon Leo
Clayson Heber W
Christensen Lauretz
Clark Edward
Clark Jas
Clark Ed J
Cooper I A
Clark J E
Colgrin Heman
Curtis S T Jr
Curtis D A
Cushing H P

David Lucius
Davis Alma Willard
Dudley Albert
Dalton S E
Dibble Eloise
Daley A L
Dallin Geo
Dennis Philip
Davis H M
Diamond Leonard
Drissel Henry
Daley Frank
Duvall W F
Dudley Robt
Davis Phillip
Dixon Edward H
Drissel H
DeGraw Jos A
DeGraw Jno
Depew Chas
Daniels Jno & Son
Davis S W
Davis Mathew H Sr
Daley Arthur
Done Jno Sr
Darrant A J
Daley Graham L
Dean Samuel
Daley Chas A
Duncan Norah
Dougall Jno W
Dean Samuel E
DeGraw Warren
Dahles Jacob
Daly Frank
Davis J S

SPENCER CAFE
OPPOSITE OREM DEPOT
WHEN IN PROVO EAT AT SPENCER'S

G. H. NAYLOR IMPLEMENT CO. PROVO, UTAH
Exclusive Agents in Utah County for the celebrated Studebaker Wagons, Buggies and Harness.
We carry a complete line of Farm Implements, J. I. Case Threshers, Gas Engines and Tractors
We are Agents for the DeLaval Separators

ARNOLD HOTEL
STRICTLY MODERN — O. P. ARNOLD, *Prop.* — THE POPULAR HOTEL *of the* CITY
AMERICAN PLAN
SPANISH FORK, UTAH

Davis Ray J
Davis Phillip
Evans Jos J
Evans Benj H
Evans J B
Erickson C A
Ewell Martha
Eves J
Ewell Fred
Evans Benj
Evans Jno D
Eggertson S P
Evans Jno S
Ellis Wm T
Earl Elmer
Edman Jno
Evans Roy
Evans D R
Edwards Wm
Ercanbrack Otis L
Ewell Wm
Elmer F A
Elmer K
Evans David
Erlandson Otto
Erlandson Henry
Engels Louis
Elton Wm P
Evans Wm E
Fullmer W P
Farrer Wm
Friel Mrs Margaret
Francom Samuel
Ferguson Chris
Fredenburg F M
Fairbanks C M
Francom Jno H
Francom Claud

Gardner Mrs Emma
Grotegut Wm
Greenhalgh Henry
Greenhalgh Frank
Greenhalgh Albert
Greenhalgh Wm E
Green Mrs S A
Green J C
Griggs Alma L
Gundersen M
Gurdell Jno A
Greenhalgh Emma
Greenhalgh Jas
Gull David E
Groves Jas H
Gray Jas
Graw Jas C
Gardner S T
Gardner S A
Gray Elic
Gabbitas G
Gray Jas W
Glazier L S
Gammon Harry
Gardner Wm H
Greenwood B Y
Greenwood J M
Gull Raymond
Green Outney
Gardner Brigham E
Groves Joshua
Groves Frederick
Hutchinson David
Herbert Robert
Hawkins Chas E
Hill Parley P Jr
Hill Parley P Sr
Holt Jesse P

Hindley J H
Hanks Geo
Hansen Christian
Huish J Raymond
Hone Elma
Healy Richard
Harmon Hyrum
Holdsworth Jonas
Hyde Geo L
Hopes Arthur
Hazel Wm
Hatfield Amos
Haymond S E
Holley Dallas
Harrison G W
Huntington Bird
Hall J S
Holdaway J A
Halliday Daniel
Harding Laban
Hanson Nels
Hamilton Henry
Holley Jas H
Holley Jno I
Hanson Alma
Hales W P
Hopla Lorenzo Sr
Holmes C W
Hill Doyle
Hill Jasper S
Hiatt David R
Harper Jas T
Hiatt E W
Hay A T
Hanks Geo
Hunter Richard Jr
Hansen L J
Holladay J F

J. A. LOVELESS
REAL ESTATE EXCHANGE
Real Estate, Insurance, Notary Public, Surety Bonds, Conveyancing, Examining Titles and Securing Abstracts. Correspondence Solicited.
PAYSON — UTAH COUNTY, UTAH

Finch Alice
Finch Joe
Finch Ephraim
Finch Wm
Ferry H S
Francom Jas
Francis J A
Francom J L
Finch J W
Franklin Geo T
Frankem Jno
Frankem Arthur
Frankem Geo A
Frankem Wm A
Featherson Thos
Fame Geo
Fugal Bros Co
Frampton Otto
Fage F W
Farley Theodore
Fowlke F J
Francis Jos A
Francom Samuel
Francom Geo
Francis M Barney
Farrer W K
Flack Geo
Green Jas
Green Alvia
Gardiner J W Sr
Gillman Jas
Gillman J C
Gardner W H
Griggs Alma L
Garhet Robt M
Graves Joshua

Huff Jos F
Houtz C Wm
Hancock Jno
Huff Arthur
Huff Jos S
Harding C T
Henrichson Edwin R
Howe Geo E
Holdaway Caroline
Hacking Orson E
Hales Jacob L
Hacking T Wm
Hudson M A
Hand Jos
Hunter Wm W
Hiatt E F
Harris S A
Hiatt Jas F
Harding Laban
Hansen Jacob C
Hanson Jos
Holt Jno C
Holt Samuel
Hales L J
Hanson Sigdor
Hill Fred S
Holladay D H
Hendrickson Alma
Hoper Arthur
Hasler Dr W T
Holliday W R
Holliday O H
Harding Charles
Herdman J E
Hunter R E
Hunter W W

Holladay J M
Heelis T B
Hales Jno T
Harper W T
Holt W D
Hansen H T
Hales Jas L
Hales A C
Hall J
Hansen Peter
Huish J E
Hales Geo
Halliday Earl
Halliday Jos
Hendrickson Arthur
Hendrickson A M
Halliday Menles T
Hanson H P
Hardman David G
Harris Albert
Hills R A
Harper A B
Hanson Carl
Harmer Alfred W
Hutchings Carlos L
Hutchings Chester
Haymond S E
Holley R Ferris
Hoggard Geo
Halliday C B
Hutchinson David T
Hansen P G
Handley E
Hawkins A E
Jones Z
Johnson J C

IF YOU WANT TO SELL EASILY EXCHANGE QUICKLY OR BUY CHEAPLY
LANDS, PRODUCTS, STOCK, POULTRY, FARM MACHINERY, IMPLEMENTS, ANYTHING AND EVERYTHING NEEDED Write us about it
UTAH FARMERS DIRECTORY COMPANY, 433 D. F. Walker Building, Salt Lake City, Utah

UTAH COUNTY MATTRESS FACTORY
Factory and Office 661 W. 2nd North Provo, Utah Phone 345
Manufacturers of All Sizes and Kinds of Mattresses
Our New Machinery Makes Beautiful Felt Mattresses and Batts---ALL FROM CAST-OFF CLOTHING. :-:

336 SO. MAIN SALT LAKE CITY, UTAH
WALTER ROMNEY—Real Estate
IF YOU WANT TO TRADE YOUR FARM FOR CITY PROPERTY YOU CAN'T DO BETTER THAN SEE ME. : I HANDLE UINTA BASIN LANDS
EXCURSIONS WEEKLY. :-: CALL OR WRITE FOR PARTICULARS

HULBERT BROS. MANUFACTURERS OF TRUNKS, BAGS and SUIT CASES
233 Main Street REPAIRING AND ORDERED WORK A SPECIALTY. A FINE LINE OF LEATHER GOODS, PURSES, TOILET ROLLS, ETC. Salt Lake City, Utah

IF YOU WANT TO SELL EASILY EXCHANGE QUICKLY OR BUY CHEAPLY LANDS, PRODUCTS, STOCK, POULTRY, FARM MACHINERY, IMPLEMENTS, ANYTHING AND EVERYTHING NEEDED Write us about it
UTAH FARMERS DIRECTORY COMPANY, 433 D. F. Walker Building, Salt Lake City, Utah

Johnson John B
Johnson Marinus
Johnson Parley H Jr
Johnson Parley
Johnson Wm J
Johnson Jno B
Johnson C W
Johnson Mrs Caroline
Jarvis W J
Jacobs Prime
Johnson Ira
Johnson Niels
James Reese D
Jones Delias
Jones T B
Jex Borl C
Jensen Peter
Jackson A G
Johnson Samuel E
Johnson W K Sr
JonesMrs Thos H
Jacobsen Lars
Jackman D W
Jones Geo
Johnson Frank
Jensen Chris
Johanson B M
Jensen C C
Jones L H
Jasperson Mrs Jas
Jensen Jos
Jensen Ado
Jensen Albert
Jobe H D
Jepperson Stephen
Jenkins E
Johnson E

Kirk Mrs N J
Keetch A G Jr
Kapple Lyman
Killian Jacob
Keele A
Keeler J B
Kinder Jno
Killian A
Koyle J H
Koyle S A
Kay H J
Kirkman Geo
Kerr J M
Koutz F M
Kapple Martha
Koyle Jno Hyrum
Koyle Wm J
Koyle Albert H
Koyle Roy
Larson Jas
Llewellyn Edward
Larsen C P
Lund R H
Larsen N A
LaGrange F L
Larsen Antrice
Liddle P H
Larson Mrs Thos
Lundell Charlotte
Larsen Mary C
Lerwill Thos W
Loveless Martin E
Loveless J A
Lundell Carl A
Lundell E F
Lewis H E
Litchfield Jos

Muhlestein Annie
Miner D C
Markham S D
Markham H M
Markham Sarah
Markham Jos W
Miller Ed
Murray Mrs Jno
Mackley A J
McClellan W C
Martin Geo H
Madson Mrs Emma
Miller Louise E
Moore Hugh
Mowe R C L
Morgan Geo
Moore A J
Morgan E
Morgan Thos
Myles J
McLeod Wm
Moore Vina
Monk Emma
McKell W B
McKell R W
Morgan David
Morgan Ralph D
Moore Clarence L
Miller Henry
McDowell Dave
Miller Louise E
Meldrum Jas L
Martison M June
Martison Arlington
McBeth A J
Mansville Ferrin L
McDowell D P

H. R. SHAUL
PLUMBING AND HEATING
Estimates Furnished Free. Work guaranteed. Nothing too Large or too Small.
I. O. O. F. Building PAYSON, UTAH

Jenson W
Jones W B
Jacklin Jno
James Julia
Johnson Charles
Johnson H E
Jex Jno W
Jex Mrs Geo H
Johnson Alma G
Johns Wm R
Johnson Jno
Jones Hyrum
Jones J H
Jones W B
Jones Wm O
Johnson C L
Jacobson Ephraim
Jorgensen C W
Jones Amasa
Jenkins Jas H
Jones D W
Johnson A
Jones J W
Jones Irvin
Jones David H
Johnson H B
Johnson Jno K
Jenson L P
Kerr A
Kirkman G E
Kerr Albert
Knight Jesse
King Wm
Knight Geo F
Keetch A G
Keetch W J

Lewis E D
Litchfield Jean
Losee Lyman
Lundholme Mrs Gustave
Lofgren Anne
Lewis David T
Lewis Jno W
Larsen N P
LeBaron Geo & Sons
Lundstrom Chas
Lundstrom Gust
Lervort Jno F
Loveless Lee
Ludlow Paul
Lewis Oran
Ludlow Thos E
Ludlow Fred
Ludlow Enoch Jr
Lossee Lyman
Ludlow Jesse
Loveless Justin A
Little Jno Z
Loveridge Don
Lott Benj S
Lee J H
Law Ray E
Law C O
Mendenhall R L
Mendenhall B W
Mendenhall Jno
Mower Oscar M
Madsen J J
Mendenhall S L
Mendenhall T L
McMillan R

Menlove Walter
Miller J
Miller W M
Makin Irving
Miller Jno
Mason Fred W
Marshbanks E
McPherson Willard
McNeil Estate
Murdock Alice
Mercer J J
Miller Henry
Miller J F
Maughon Emma
Moyle W J
Mack H P
Markham Stephen
Mackley A J
Monk Wm J
Moor Alva J
Mansfield Thos
McDaniel Robert E
McDaniel C W
McDaniel Willard
Montague B A
Mortenson M J
Marcusson Alvin
Meldrum Mrs Thos
Meldrum Jas
Mayer Harry J
Mitchell David
Mayne Geo L
Moyle Jos E
McKinney Lehman J
McKinney Jno L

GEO. M. NUTTALL
SANITARY PLUMBING, STEAM & HOT WATER HEATING
24 N. First West Telephone 490 Provo, Utah

Ask Your Grocer For
ORANGES, BANANAS, LEMONS, FIGS, DATES, NUTS, ETC. SOLD BY US
THE WM. M. ROYLANCE CO. Provo, Utah

62-66 WEST SECOND SOUTH
THE ARROW PRESS
TRIBUNE-REPORTER PRINTING CO.
SALT LAKE CITY

PRINTING
BINDING

OFFICE
SUPPLIES
OFFICE FURNITURE

McClellan Wm C
McClellan Jasper C
McCall Jas W
McKell David A
McKell Henry J
Nuttall Wm A
Nelson Isaac
Nichols Jos
Nielson C T
Noakes David P
Newman J H
Nelson Niels
Nelson S J
Nicholas Geo
Nerdin Mrs A H
Nerdin W J
Nielson John
Nelson Thos
Nuttall R J
Nebeker Ammon Jr
Nott Dan
Nelson Christian
Nelson Elinor
Nelson Nephi
Naylor I R
Nash Mrs R Y
Otterson Erastus L
Oderson Ernest
Oderson Erastus L
Oderson Hyrum
Ottesen Andrew
Ockerman P A
Ockerman Jno
Olson Edward
O'Hara Geneva
Okelberry Jno
Okelberry & Sons
Olsen Jos A

Partridge Chas
Poulson M
Peay J R
Peterson Willard
Peterson J H
Peery Woodson
Partridge Alice A
Perry T E
Peterson Thos
Peterson Olaf
Page Geo W
Page A C
Page Don
Page J S Jr
Perry Bert
Palfreyman Ivan G
Phillips Jonah T
Phillips Jacob
Peters W H
Preston Jas W
Pool W H
Price P W
Pack Jno D
Rolfe Don
Richardson Thos
Roundy S H
Roundy Del
Robinson Erastus
Richardson S M
Russell G H
Roberts N W
Riley J J
Roberts John
Robertson Mary
Roberts C M
Robertson C O
Robertson J G
Rigtrup William C

Storrs Bros
Stevens E R
Stevens E E
Stark M P
Spainhower L H
Smith S J
Smith B A & W H
Sumsion Dan
Stewart A J
Scott G C Jr
Skeen Jas A
Snow H
Sheen Eliza J
Stewart L K
Selin C J
Smith C E
Strong Elias A
Strong Jno A
Senior Oliver
Steven Garry
Sargent David H
Stark Jos B
Stevens Edw E
Steele Chas
Sorenson A H
Steele W L
Sorenson O
Steel Albert
Steel W
Steel J
Skinner S N
Simmons B F
Stewart C W
Shuler David C
Stevens Albert S
Stewart A J
Smith J E
Strong J N

Mr. Farmer! You have used Studebaker Goods for 50 years with perfect satisfaction. We now offer you the same quality in automobiles.
SPRINGVILLE and PROVO, UTAH

M. E. CRANDALL, JR.
AGENT FOR THE
FAMOUS STUDEBAKER CARS

The Best of the GOOD ONES SPRING CANYON COAL

WM. H. CHILD & CO., Brokers
Established 17 Years
References: Any Bank in Utah
FREE MARKET LETTER UPON REQUEST. A Post Card will bring you particulars on several good Utah stocks that will make big money for you. Write Us Today
MINING EXCHANGE BLDG. SALT LAKE CITY, UTAH
Branch Offices: Eureka, Provo, Utah

Oakander Carrie
Openshaw Jno F
Openshaw Elizabeth Estate
Olson Hyrum
Otterson Jos
Ostler Samuel
Peterson Jos
Provostgaard Lutetisha
Peay Francis E
Peay Franklin F
Prior David
Peterson Hans
Peterson Jas
Peck Isaac
Powell A H
Perry Marion
Peterson Mat
Phillips Ann
Palfreyman R
Peterson Andrew
Pierce I.T
Peay Arthur E
Pulsipher Chas
Provostgaard Carl
Parks Jno H
Peery Edw
Palmer Ellis
Peterson Mrs H C
Parker A
Parker L
Pierce Andrew
Patrick Jno
Peterson Peter A
Peterson Jno A
Pryor Andrew
Pryor Geo

Riches W B
Roylance A T
Reece Jos
Reese Thos D
Robertson Heber T
Reece W H
Robinson E
Reece T E
Rigtrup Hans Jr
Roach Walter E
Roberts H
Robertson H A
Roylance Bruce
Robertson John
Robertson Mrs Eli E
Roach Jos
Rowlins Chas
Roberts W D
Robertson Geo
Rowley Alma
Smith Joe
Sorenson S P Jr
Stocker J S
Smith W H
Spainhower W H
Sorenson A P
Stickney J A
Stoker David E
Swenson Jos A
Stringer Mrs Margaret
Spencer Ray
Sinn J L
Schaerrer Geo A
Simmons Nathan L
Schwab Carl
Southwick Geo

Sabine Freeman
Smith Henry M
Smith Jas
Strong Samuel O
Smith Jas B
Strong Fred
Strong D C Jr
Stone J A
Stewart J O
Shipley J A
Smith Jno
Smith W B
Sandquist Chas
Southwick Edward
Steele Roy
Steele R R
Sumsion Celia B
Steele Marcus D
Strong Willis E
Smith Wm R
Sanford Cyrus N
Shelley Geo F
Slack F W
Spencer J H
Schroder August
Smith J W
Swenson Albert
Swenson Oliver
Snow Melvin
Sorenson Soren
Seaberry G W
Schwartz Karl W
Strong F D
Settle M D
Tippetts Jos A
Taylor W J

PHONE EIGHT-O WHERE THE FLOWERS GROW
CUT FLOWERS FLORAL DESIGNS PLANTS
F. A. HUISH O. R. THOMAS
"Distinctive Designs"
PROVO GREENHOUSE

PREPAREDNESS

The grim reaper took your neighbor. He'll knock for you. Are you prepared to go? Is Your Life Insured?

INTERMOUNTAIN LIFE INSURANCE CO.

Boston Bldg. A HOME INSTITUTION Salt Lake City

L. C. SMITH & BROS. TYPEWRITER CO.

MANUFACTURERS OF THE SILENT TYPEWRITER

8 Post Office Place
Salt Lake City, Utah

Typewriters Sold, Rented and Repaired

Thomas Mrs Annie
Thompson Caroline
Thomas Morgan M
Tanner Walter
Thomas Lou P
Taylor A M
Tervort M E
Tanner P L
Tanner K J
Tanner Mark
Tietgen E H
Tipton Harry S
Tanner Ellen Mrs
Tanner K J
Tervort M E
Thomas P A
Taylor Jas F
Topham Jno
Taylor Wm
Taylor Wm T
Tiffany Sarah A
Thomson E C
Thomson Niels
Tew Warren S
Tew Monroe Bird
Tew W T
Tew Wm T Jr
Tipton Wm
Tanner Clarence
Taylor Jesse S
Taylor Jno C
Taylor Jno H
Taylor J J
Tweedy Herman
Tweedy F G
Taylor Angus
Taylor W H
Taylor W

Whitney T R
Wing B F
Whiting C O
Whiting Anna
Whiting Bert
Walter Martin
Whiting Chas L
Whiting Ray
Wride Evan
Woodhouse Jno D
Walker Sanford J
West Mrs W A
Whiteley J E
Walker M W
Walker Delbert
Walker Jos S
Walker S F
Wright Jno
West J A
Weeks R
Webb Ivan
Wilson Francis M
Wilson C Edward
Watkins Mrs Jno
Woods Tobias M
Wignall Wm H
Wilson C H
Wyler Henry
Wyler Wm
Wall Jas
White Golden T
White E W
White Geo
Waterberry C
Whitther J N
Wall Frank
Wall Fred
Warner Morgan D

Wilson C H
Waxton Robt
Wagstaff E N
Wagstaff Wm I
West N
Weeks R
Warburton J E
Wooten J H
Wing Bennett
Wignall Wm T
Wignall Jas
Wood Gideon S
Whiting P E
Whiting Clarence O
Wiscombe Jas
Weight Alfred W
Weight J L
Weight Geo
Weight Jos H
Weight J E
Wilcox Ada
Welch Jas
Walker F F
West M D & Son
Young Andrew H
York Rolla

SILVER CLUB WHEAT

Anderson Carl R
Butte J N
Brown Jas
Clark Thos H
Comer Geo L
Conder Geo A
Christofferson E J
Christofferson S O

GEO. ED. ANDERSON, Photographer

SPRINGVILLE, UTAH

Pictures taken anywhere, any time.
Enlarging, Framing, Films Developed, Kodak Supplies.
I have for sale "The Birth of Mormonism in Picture," also Church Works.
Studio Work a Specialty. Phone 62-J

Tervort Jno F
Tietjen Elmer
Thomas Geo C
Tuttle Ammon
Tone A
Thompson Jos
Thorpe Albert A
Thompson Andrew
Tomlinson G T
Tew W T
Tilley Jas
Tilley Alma C
Thatcher Alva
Tanner Mrs J S
Taylor A N
Turner M T
Thomas D L
Thomas Robt H
Tattersall J H
Thompson R
Tuckett Albert
Thatcher Alva
Tanner Mrs Jno
Thomas Wylie E
Vincent Daniel L
Vance Jas Wesley
Vincent Willard Jas
Vincent Willard Jas Jr
Vain Jos H Sr
Vanausdale G S
Vanausdale Robt L
Williamson Martin
Westring J A
West J D
Wride Denzil
Whitney Harvey A Jr

Warner J T
Williams Herbert R
Williams Jno
Wilson Fred
Williams Edward
Williams David
Williams Daniel
Williams Thos
Wall Gilbert
Webb J H
Webb Ivan
Wilson T H & Sons
Wilson Hyrum
Wilson Orrice
Wall Jno
Waterman F O
Whiting Ray
Warner Alfred B
Warner Jno F
Wignall J S
White Louis F
White Chas H
Warren Myron D
Wood Wellington Jr
Wood Wellington Sr
Williams Benj E
Wilson Sanford
Welcker Louis F
Wilcox Samuel M
Whimpey Jno N
Wadley Ed
West D S
Witching Jno A
Wagstall Emma
Wilson Melvin
Welsh Jas & Son

Cox Edward Jr
Chilton J W
Clark Jas B
Dorton Jos E
Davis Jos Sr
Evans W S
Evans Hyrum C
Fox Isaac W
Gray Wm S
Giles Jos R
Gordon J T
Goats Jos W
Goates Jas T
Lewis Henry
Peterson David
Powell Jas A
Peterson Jas F
Russon Thos
Slater Nephi
Sunderland Thos
Steele Chester
Street Jno
Thomas Richard
Vance Ezra T
Webb Eli J
Webb Wm
Webb Jno Wm
Walston Jos

TURKEY RED WHEAT

Allred Aaron
Allred Buell
Allred E H
Austin Parley

IF YOU WANT TO BUILD
IF YOU WANT TO DECORATE
IF YOU WANT TO IMPROVE YOUR PREMISES

SEE US

Central Lumber & Hardware Co.

PAYSON . . . . . UTAH

HANAN SHOES
MANHATTAN SHIRTS
FOWNES GLOVES
PHOENIX HOSE
KNOX HATS

WHEN you want Men's Apparel this is the place to buy it. Salt Lake boasts no greater establishment than "Utah's Greatest Clothing Store." Sampsck Clothes for Boys

Gardner and Adams Company

THE HOME OF HART, SCHAFFNER & MARX CLOTHES

GATRELL'S UNIQUE SCHOOL of PRACTICAL BUSINESS, SHORTHAND and TYPEWRITING
The Quickest and most Efficient School in the City. WRITE US.
THREE MONTHS COURSE $20.00 or $8.00 PER MONTH BE SOMEBODY
GEO. GATRELL, Principal SALT LAKE CITY, UTAH

M. S. LOTT
PLUMBING AND HEATING
Supplies of All Kinds, Estimates Furnished FREE
Steam and Hot Water Installations
First Class Service at Regular Prices.
LEHI UTAH

Anderson Jos
Brockbank Samuel
Brown Jas
Briggs Samuel
Beveridge Jno
Brown Jno
Brown Jno B W
Barnes Geo F
Colledge Thos
Coats Luther
Carlson Jno
Cederstrom Cornelius E
Comer Geo L
Cederstrom Ellen
Davis Elisha H
Davis Alphonza M
Davis Jos Sr
Evans Israel
Evans Guy
Edwards J W
Fox Isaac W
Fox Isaac Sr
Fox Alfred M
Goates Geo A
Gough Jas C
Gray Chas H
Green A A
Harrison Heber Z
Houtz Mrs M S
Hopkins Mark
Jones Bert E
Jones Chas F
Kirkham Hyrum
Kinder Robt
Lewis Henry
Losee Lyman P
Lott Leroy E
Mendenhall B M
Wade Charles E
Wing Jno W Sr

HAY

ALFALFA

See page 110

GENERAL HAY

Adams Melissa J
Adams Jos H
Ashton Jos
Anderson Anton
Allred E Scott
Ashton J M
Ashton W
Averett Chas
Alleman Chas A
Anderson Walter
Averett Chas
Atwood Lawrence
Atwood Frank
Argyle Hyrum
Anderson Geo
Ainge Hill
Baum J A
Bullock Jos I
Bowers B H
Baum D W
Bonnett Jas
Bird A C
Bird Jno O
Boardman Robt
Baum Owen A
Blake Benj
Bullock J O
Blackhurst J G
Nuttall Wm A
Nichols Sydney
Nelson S J
Nielsen Andrew
Noble J W
Olsen Roy A
Penrod W
Peterson David
Packard C F
Packard Jacob A
Phillips Jonah T
Preston Jas W
Pool W H
Patten D W
Provostgaard Lutetisha
Stubbs W H
Schuler David C
Smith Henry
Stevens Albert S
Thatcher Alva
Tanner J S Mrs
Thurman L E
Tanner A L
Taylor Geo Jr
Vincent E V
White Louis F
White Chas H
Wilson Sanford
Wentz T F
Winters A R
Wilson D W

MEADOW HAY

Allred L E
Banks Robt
Butt A R
Belcher Clarence

UTAH-IDAHO SUGAR
ABSOLUTELY PURE
The Cooperation of Sugar Beet Raisers is Appreciated

Moore Walter H
Norman Richard
Otterson Julius
Osterloh Herman
Okey H C
Powell Thad A
Peterson Christian
Phillips Geo C
Peterson Andrew
Powell T J
Pierson Theo
Price P W
Pawnee Farm Co
Reeves Sylvester
Reeves Clarence
Roberts Charles H
Reeves Frederick A
Roberts Alfred
Rhodes Alonzo D
Ross S W
Southwick Edward
Stocker Jno
Snow Edwin M
Sunderland Thos
Smith Earl
Schow Geo P
Southwick Geo
Stewart Otto A
Thomas Richard
Taylor Ashted
Taylor Wm
Thomas Richard
Warner Jno F
Webb Eli J
Webb Thos
Barrett Clifford
Beck A J
Bowen W J
Briggs Isaac
Beckstrom Arch
Bone J E (Bone Bros)
Bills Robt L
Butterfield A K
Bellowes C H
Bradford A C
Bradford R S
Bradford D G
Brimhall E M
Brown Geo A
Buxton L S
Brown J L
Brereton R W
Bell Richard
Bullock J A
Banks Llwellyn O
Cowan G A
Cornaby W A
Christenson H R
Cloward O P
Cahoon Leo
Chipman S W
Cushing S R
Cushing Heber
Chatwin Eli
Coombs Alura
Carlisle Richard P
Daly Frank
Fairbanks David
Farrer W K
Kapple Martha S
Loveless Justin
Brigham J F
Bethers Francis M
Bird Jno O
Bean L H
Bringhurst J W
Boley David
Brockbank Delbert
Bowers Jas
Bowen David C Est
Curtis N T
Condie G S
Crandall D A
Clegg J E
Christensen Jno E
Chipman S W
Crookston Robt H
Creer Wm R
Davis Frank B
Dougall H M
Fairbanks C M
Giles Edw G
George J M
Giles Jas
Harmer J E
Hill Geo R Sr
Johnson Robt
Jordan Fielding
Johnson W K Sr
Jasperson Alma
Jasperson W A
Keeler J B
Kindred Annie
Lauritson J H
Miner D C
Miner M A
Morgan Geo

DRINK HABIT CONQUERED IN THREE DAYS AT NEAL INSTITUTE DRUG and TOBACCO HABITS SUCCESSFULLY TREATED
525 EAST 2nd SOUTH ST. PHONE WAS. 1791 SALT LAKE CITY

Utah Typewriter Exchange Co.
All makes of Typewriters Exchanged, Sold and Repaired. Agents Edison-Dick Mimeographs. Elliott Addressing Machines.
36 WEST SECOND SOUTH PHONE WAS. 430 SALT LAKE CITY, UTAH

MILLER AND VIELE
FARM LOANS
803-807 KEARNS BLDG. SALT LAKE CITY

Write Us

We are financial correspondents—Union Central Life Insurance Co. Assets over $109,000,000.00. LONG TIME LOANS. Liberal Rates. Liberal Partial Payment Options. See US first.

Morgan J B
McNeil Estate
Morrison Geo
Olsen Louis
Provostgaard Carl
Powelson David S
Roylance C E Mrs
Reynolds Mrs H T
Rose Alfred
Robinson W E
Robinson Geo H

RED TOP HAY

Anderson Andrew R
Anderson Hyrum A
Allred E H
Brown Newell A
Briggs Samuel
Childs Jerome E
Cox Daniel H
Comer Geo L
Evans Noble
Earl Bishop C
Evans Israel
Evans Guy
Fox Geo H
Finn Wm
Gurney Wm F
Holmstead Oscar L
Holmstead Mary A Mrs
Hanson Heber Z
Knudson Christian
Lott Benj S
Lossee Lyman P
Norman Richard
Powell Thad
Crandall Myron R
Cox Edward F
Cox Jacob
Evans Noble
Lloyd J B
Holmstead Mrs Mary
Jarvis Geo
Peterson Andrew
Parker T B
Rhodes M E
Schow Geo P
Taylor W J
White Mrs D B

HOGS

CHESTER WHITE HOGS

Brown Newell A
Cederstrom Ellen
Fox Isaac Sr
Goates Geo A
Kirkham Hyrum
Russon Thos
Smith Frank
Meldrum F W

DUROC-JERSEY HOGS

Anderson Andrew B
Anderson Vernon & Evan
Ferry H S
Flanders Hyrum
Gardner L L
Lott Benj S
Powell T J
Phillips Jacob
Riorden Fruit Farm
Roach Jos
Wing B F
Webb J H
Wright J H

O. I. C. HOGS

Davis Elisha H
Fox Geo H
Gray Chas H

POLAND CHINA HOGS

Riorden Fruit Farm
Taylor Ashted

TAMWORTH HOGS.

Braithwaite Lynes

HORSES

BELGIAN HORSES

Allen R K
Clegg J E
Clinger Parley
Hartman F M
Harding Jesse
Holley Dallas
Holley W I
Johnson Wm J
Madson J J
Wilson T H & Sons

THE H. G. BLUMENTHAL CO.
Makers of Metal Work of Every Description.
PLUMBING AND HEATING
We carry Valves, Pipe Fittings, etc.
474 West Center Street, Provo, Utah Phone 109

Powell Jas A
Peterson Andrew
Powell T J
Peterson Christian
Rolfe Wm J
Royle Freeman J
Rhodes Alonzo D
Southwick Ed
Schow Peter S
Thurman David J
Taylor Chas
Wirm John
White Mrs D B
Webb Bernard G
Webb William
Webb Thos
Wall Geo A

SOUDAN GRASS

Jones L H
North Fork Inv Co
Reeves Fred A
Walker Jos S

TIMOTHY HAY

Ballard J S
Bowen Mrs H A
Baker Alma
Barker Jesse
Baker Jno T
Blackhurst L G
Blackhurst R G
Losee Lyman P
Lott Leroy E ?
Mortenson M J
Osterloh Herman E
Peterson Christian
Pawnee Farm Co
Powell Jas A
Webb Thos
Wall Geo A
Meldrum F W

GENERAL HOGS

Burch G F
Braithwaite Lyness
Ballard J S
Burch Claud
Curtis A G
Clegg I E
Crump Jos J
Childs Jerome E
Daniels John & Son
Davis Ruben
Giles Jas
Houtz Jos O
Hall J S
Huff Wm M
Hales Geo
Halliday Earl
Johnson Wm C
Johnson C W
Knudson Reed
Law C O
Meldrum Frank W
Ostler Sam
Powell Jas A

CLYDESDALE HORSES

Lott Darrow B
Maycock J B

GENERAL HORSES

Allred S L
Allen J K
Ashton Warren
Bowen W J
Butler Jas A
Briggs Isaac
Brown E W
Cox D H
Clinger J H
Clinger Martin A
Fisher Jas E
Goddard H J W
Goddard E S
Ingram A J
Johnson Wm C
Money A T
Monk N W
Nielson Wm H
Nielson Jas
Phillips Jacob
Palfreyman R
Powell Thad
Roach Thos
Smith Edwin
Simons Wm A

HAMBLETONIAN HORSES

Simons F
Thomas S J
Webb Thos

DR. L. B. PHILPOTT
VETERINARIAN
Office: 187 W. 1st South
Phone 408 Provo Utah

BUILDING PRODUCTS AGENCY
ESTABLISHED 1907
Utah's Largest and Oldest Dealers in BUILDING MATERIAL
Metal and Asphalt Roofing. Asbestos Pipe Covering. Fireproof Paint, etc. Everything in the Building line. Estimates furnished on request
T. BEN MELDRUM, Manager 432 D. F. WALKER BUILDING, SALT LAKE CITY, UTAH

Capitol Garage
CAPITAL SERVICE
PHONE WASATCH 4051 SALT LAKE CITY
123 SOUTH STATE STREET
Storage, Washes, Gasoline, Oil and Accessories, Repair Work Guaranteed We Call For and Deliver Cars, We Have a Fireproof Garage With Ladies' and Gentlemen's Rooms Supplied With Toilet Necessities. The Only Vacuum Cleaner in the West For Cleaning Tops, Cushions and Robes. This Service Free to Patrons. Safety of Robes, Etc. Guaranteed.
BONDED EMPLOYEES——OPEN DAY AND NIGHT

EAR TAGS PERFECT Samples Free

SALT LAKE STAMP CO., 65 West Broadway Salt Lake City

"PERFECT" Ear Tags give satisfaction whenever used. Lightest tag manufactured; non-corrosive; non-poisonous; is attached instantaneously. Recommended by stockmen throughout the United States

THE NEW WILSON HOTEL RATES PER DAY 35c - 50c - 75c SPECIAL RATES BY WEEK OR MONTH MRS. A. D. GRIM, Prop. PROVO, UTAH Across from Orem Depot

CALL ON, PHONE OR WRITE THE J. B. SEELY IMPLEMENT CO. AMERICAN FORK UTAH FOR THE McCORMICK LINE OF IMPLEMENTS AND REPAIRS. ALSO THE FULL I. H. C. LINE

MUSTANG HORSES

Whimpey J N

PERCHERON HORSES

Allred E Scott
Bullock J O
Clinger Parley
Halliday Jos
Hudson Wm A
Johnson Wm J
Pawmer J
Maycock J B
Wilson T H & Sons

SHIRE HORSES

Hudson Wm A
Maycock J B

SHETLAND PONIES

Taylor Ashted

MULES

Diamond J B
Halliday Jos

POULTRY

GENERAL POULTRY

Anderson J N
Beery W H
Blake Jas T
Childs Moses
Davis Ruben
Erickson J
Foote T J
Huff E J
Hay A T
Hasler W T Dr
Johnson M C
Jorgenson Alma
Jones Samuel
Jacobs Prime
Jacobson C A
Johnson Jno K
Kartchner M E
Lunceford Jno
Law C O
Losee Lyman
Morby Charles
Nielson Wm H
Osterloh Herman E
Park Wm S
Pedersen Alfred
Stevenson L G
Schow Jas
Scott G C Jr
Taylor Chas
Vincent D P
Wilcox Samuel M
Wright J H
Wildwood Farm
Yardley Russell S

BROWN LEGHORN CHICKENS

Cox Jacob
Willis Benj L

WHITE LEGHORN CHICKENS

Anderson Vernon & Evans
Butler David
Bates G F
Carter J W
Carter Frank R
Cox Daniel H
Cederstrom Ellen
Daley Graham L
Ercanbrack C F
Earle Bishop C
Goates Jos W
Goates Jas T
Gurney Jno R
Holdaway J A
Howe J W
Holmstead Norman
Johnson Jno K
Knudson Karl
Liddle P H
Miner Abner D
Moore Clarence L
Nebeker Ammon
Norman Richard
Oakley Ernest
Olson A G
Olmstead S A
Peck Elisha
Perry Wilford
Riorden Fruit Farm
Roberts Chas H
Smoot A O
Stewart J O
Salisbury F J
Stratton J L
Willis Benj L
Williams Martin
Webb Ivan

BARRED PLYMOUTH ROCK CHICKENS

Fox Isaac Sr
Gray Chas H
Helquist John
Lott Benj S
Lott Benj
Peterson Ellis A
Pierson Theo
Russon Thos
Reeves Frederick A
Sharp Wm
Stewart Harry J
Taylor Wm
Webb Thos
Webb Geo
Wing Jno W Sr

WHITE PLYMOUTH ROCK CHICKENS

Anderson Carl P
Cederstrom Cornelius
Pinehurst Dairy

BLACK MINORCA CHICKENS

Peterson David
Peterson Andrew

RHODE ISLAND RED CHICKENS

Cederstrom Cornelius E
Cederstrom Ellen
Davis Elisha H
Earl Bishop C
Ercanbrack C F
Goates Geo A
Gray Chas H
Gurney Jno R
Holdaway J A
Holmstead Norman
McMillan R
Norman Richard
Nuttal Wm A
Roberts Chas H
Rhodes Alonzo D
Thomas Henry
Webb Bernard G

WHITE WYANDOTTE

Peterson David

DUCKS

Philpott Dr L B
Oderson Erastus L
Oderson Hyrum

GEESE

Philpott Dr L B

TURKEYS

Beckstead Moses Sr
Butler Jesse S
Huff E J
Gardner L L

POTATOES

EVERETT POTATOES

Clark Erastus Z
Daley Chas A
Weight Geo
Weight Jos

FLESH COLORED POTATOES

Bethers Francis M

GENERAL POTATOES

Armstrong Jas
Atwood F D
Aston J F
Adams Jos H
Aston Alfred
Adams J
Alleman H B
Amos W T
Adamson Peter L
Atwood Lawrence

A. O. SMOOT BREEDER OF
SOPHIE'S TORMENTOR JERSEYS
and
RANCOCAS STRAIN OF WHITE LEGHORNS
They Lead All Other Strains as Producers. PROVO, UTAH

SALT LAKE CITY, UTAH NEWHOUSE HOTEL F. V. HEIM Managing Director
400 ROOMS---EVERY ROOM WITH BATH AND OUTSIDE EXPOSURE, FIREPROOF
RATES $1.50 AND UPWARDS, WELL EQUIPPED WITH SAMPLE ROOMS FOR COMMERCIAL MEN
DANCING from 4.30 to 6 p.m. and from 10.30 to 12.30 p.m. THE FAMOUS HUNGARIAN ORCHESTRA PLAYS during DINNER and LUNCH

PROVO TEA AND CHINA CO.
50 North Academy Ave. PROVO, UTAH
We have a complete line of the best Tea, Coffee, Spices Extracts, Aluminum, Granite, Enameled Ware, China and Crockery, etc. We carry ten open stock Dinner Sets, where you can replace any piece broken. Let Us Treat You Right.

PROVO STEAM LAUNDRY
375 WEST CENTER ST.
Phone 164 PROVO, UTAH
J. W. GULICK, Prop.

Boyle J T
Balzly Rudolph
Barnett W W
Butler Caroline
Bills J S
Butterfield A K
Babcock Geo D
Bullock R A
Beardall W H
Brown J W
Blackett F H
Boley David
Brown Jas
Baxter Wm
Buckwalter J E
Burns Samuel
Bjork Wm
Backus Albert
Blackhurst L G
Blackhurst J G
Bair Jos E
Ball Edward
Bateman J T
Bonnett C J
Carlson Jessie
Christensen S P
Chambers Wm
Christenson Lauretz
Coltin Heman
Carter W F
Cushing H P
Clark Jas H
Curtis Heber J
Cloward T J
Cloward Thos
Christenson Isaac
Carter J W
Carter B L

Fisher J
Friel Mrs Margaret
Frankem S E
Ferguson Fred
Fage F W
Flygare Oscar
Fowlke F G
Forbes Jos A
Goodwin S H
Goddard H J W
Gronemann Geo
Gammon Wm
Goddard E S
Gurney Alfred I
Gee Geo W
Groves Joshua
Groves James H
Gardner S T
Gardner S A
Gardiner J W Sr
Gillman J C
Griggs Alma L
Gunderson M
Gurdell John A
Greenhalgh James
Healy James C
Healy Ephraim
Hobbs Wm
Harmon Hyrum
Hanks Geo
Hartman F M
Hills R A
Halliday Daniel
Howe L J
Harper Jas T
Heelis T B
Halliday Menlis T
Hunter Wm W

Koyle Wm J
Leethan H C
Long James
Lerwill Thos
Lewis John W
Larsen Antrice
Lund L W
Meldrum Jas L
Mower Oscar W
Miller J B
Muhlestein Emil
Miller Henry
Morgan J H
Miller J F
Meyers Geo Y
Nelson Chris
Nelson Niels
Nichols Sidney
Nelson S J
Nerdin Mrs A H
Nerdin W J
Okelberry & Sons
Openshaw John T
Otteson Andrew
Oakley Richard D
Powell Thad A
Peay Wm B
Peterson Andrew
Provostgaard Carl
Peery Edw
Penrod W
Peterson John
Pierce Andrew
Price P W
Pack John D
Poulson A J
Patten D W
Rowley Alma

PAYSON CONFECTIONERY CO.
Mrs. Henry Smith, Prop. Payson, Utah
A NICE PLACE TO GET NICE THINGS TO EAT

Cook R L
Coffman Wm D
Carlson Isaac Jr
Chipman S B
Christensen Wm
Cobbley A E
Coulam Jno C
Cobbley C A
Clark Geo A
Comer Geo L
Comer Heber
Conder Geo A
Cloward E L
Cox Jacob
Davis M E
Daley Jas S
Devey Wm H
Du Bois Geo H
Davis Hyrum B
Davis Alma Willard
Dudley Albert
Drissell Henry
Dixon Edward H
Drissel H
Daniels Jno & Sons
Dean Samuel
Dittmore D M
Dittmore Geo M
Dittmore Mrs C D
Elliott Henry
Ekins Ernest
Eggertsen L E
Edman Jno
Edwards Wm
Ferre R C
Finley A W

Harris S A
Hales L J
Harding A W
Halliday Joseph W
Harper A W
Hanson Carl
Harris E A Sr
Hardman David G
Hooley Alonzo
Harris Albert
Johnson A B
Jones David H
Johnson Chas
Johnson H E
Jones George
Jones Mrs Thos H
Jacobsen Alhert
Jacobsen P L
Jones L H
Jensen Joseph
Jex R H
Johnson C W
Jarvis W J
Jacobs Prime
Johnson Niels
Jex B C
Jones C E
Jones Phillip
Kling D S
Keele A
Kerr Al
King William
King Geo F
Keetch A J
Kirk S H
Kirk Mrs N J

Roberts N W
Robertson C O
Shermer W H
Simmons Ed
Spring Lake Stock Farm
Storrs Bros
Stark Chas H
Sargent David H
Stark John
Swenson Albert
Smith J E
Stubbs Mrs J A
Scott Howard
Sheen Jas R
Strong John A
Sorenson A
Swenson Hyrum
Startup H W
Sager Henry F
Steele R R
Shoel G A
Skinner S N
Strong J N
Taylor Wm Y
Taylor John C
Thomas A B
Taylor Wm
Tietjen Elmer
Tanner A L
Thorn David B
Tomlinson G T
Vincent Daniel
Vincent D P
Wride Evan
Welsh James & Sons
Wilson C H

JEX LUMBER COMPANY
SPANISH FORK . . . UTAH
Lumber and Mill Work
Builders Hardware
All Kinds of Fencing
Garden Hose
Carpenters Tools
Paints, Oils and Glass
Plaster and Cement
Spring Canyon Coal
PHONE NINE AND GET DELIVERIES ON TIME

GREEN MACHINERY & MANUFACTURING CO. SALT LAKE CITY, UTAH
GREEN MACHINERY & MANUFACTURING CO.
Machinery Merchants and Manufacturers
Irrigation, Power and Mining Machinery
AMERICAN BUILDING
338 South Main Street (First Building North of Post Office)
Patronize Utah's New Machinery Manufacturing Industry
SALT LAKE CITY, UTAH

C. A. TOLBOE, Contractor
Utah County's Leading Contractor
BIDS CHEERFULLY FURNISHED
First Class Workmanship Guaranteed
PROVO, UTAH

FRESH AND CURED MEATS
CHAS. C. F. DIXON
Payson, Utah
Phone No. 2
USE "ROCK SPRINGS" THAT GOOD COAL
STAPLE AND FANCY GROCERIES

Wilson T H & Sons
Weight J E
Walker S F
West Mrs W A
Wright J H
Wilkins Edward
Whiteley J E
Wentz R V
Wright John
Webb J W
Warner John F
Wignall J S
Warner Myron D
Walker Wm

IDAHO RURAL POTATOES

Anderson Andrew R
Anderson Hyrum A
Childs Jerome E
Davis Ruben
Evans Israel
Eggertsen L E
Goates Joseph W
Holdsworth Jonas
Helquist John
Johnson A H
Otterson Julius
Peterson Ellis A
Royle Freman J
Scott Geo C
Schow Geo P
Sharp William
Street John
Varney Ezra T
Whimpey John N
Webb Bernard G

Davis Ruben
Dougall John W
Dowans Wm
Duffin H E
Dittmore Geo M
Dittmore C D Mrs
Davis Burdell L
Ercanbrack C F
Ekins A L
Eggertsen S P
Hinckley L N
Hansen Hyrum
Jensen C C
Lewis R C
Litchfield R C
Nelson Emma
Nelson Irving
Powell Thad A
Powelson David S
Roberts C M
Schow Geo P
Stanford Wm
Smith Joe
Spainhower W H
Weight Jasper H

BARLEY SEED

Bowers James
Crandall Myron N
Cook Ray
Dorton Jos E
Lewis Henry
Otterson Jos

CLOVER SEED

Swenson W S
Wilson T H & Sons

Brown J W
Burch Claude
Burch Geo
Chipman S W
Chipman P J
Chipman Lyne
Dixon C F & Son
Dougall H M
Holley Jas H
Hansen Hyrum
Hutchinson David T
McKinney John L
Nichols Sydney
Smith Jas B
Starr A L
Walker E E
Williams Thos

SUGAR BEETS

There are 1,627 Sugar Beet Growers in Utah County.

(See Alphabetical Section.)

MOLASSES

Beckstead Moses Jr

VEGETABLES

GENERAL VEGETABLES

Boyer M A
Boren C A

UTAH-IDAHO SUGAR
ABSOLUTELY PURE
The Cooperation of Sugar Beet Raisers is Appreciated

Wall Geo A
Walston Joseph

PEARL WHITE POTATOES

Anderson Andrew R
Anderson Hyrum A
Anderson Carl P
Comer Heber
Davis Alphonzo M
Gray William S
Lott Benj
Kirkham Hyrum
Oakley Ami
Peck Elisha
Peterson Ellis A
Stewart Harry J
Thomas Richard
Thomas P A

RUSSET POTATOES

Royle Freeman J
Bushman M B
Childs Jerome E

SEEDS

ALFALFA

Boyle Freeman
Bunnell L L
Barnes Geo F
Buckwalter A W

SEED OATS

Boyack R B
Beck A R M
Evans John D
Gardner Niel L
Hansen Heber J
Mendenhall R Lovell
Wignall Wm T

SEED RYE

Carter Robt H
Engels Louis
Howe Geo E
Powell Thad A

SEED WHEAT

Allred Aaron
Anderson Andrew R
Beck Morgan
Cox Edward Jr
Webb Bernard G
Pawnee Farm Co

SOUDAN GRASS SEED

Jones L H
North Fork Inv Co
Reeves Fred A
Walker Jos S

SHEEP

Anderson T
Allred Heber
Adamson Sherrod

Callister Thomas
Carter W F
Chipman Alfred R
Clark Jos
Carter B L
Davis Norman
Dugdale E M
Davis Homer
Davis F S
Durrant A J
Davis Dennis J
Fisher James E
Giles R D
Garbet Robt M
Frankem S E
Hartman F M
Hansen H P
Johnson A B
Johnson C L
Kartchner M E
Leonard Thos
Loveless J A
Meldrum Geo Jr
Mattley Fred
Menlove Walter
Pulsipher E C
Rocco Reta
Rieske Samuel
Stubbs J R
Sutton E D
Thomas Robt H
Wheable G W
Walton Jos B
Williams Jane
Dorton Charles
Done John Jr

UTAH COUNTY MATTRESS FACTORY
PHONE 345
661 W. 2nd N.
PROVO, UT.
CALL AND SEE US, also the beautiful mattresses we are making from old cast-off clothes; any size from baby cribs to large ones. Old mattresses renovated and made new. SATISFACTION IS OUR AIM.

TAYLOR IMPLEMENT COMPANY
PROVO -::- W. P. MADSEN, Manager -::- UTAH
Agents for I. H. C. Line of Implements, Mogul Oil Engines, Low Clover Leaf Manure Spreaders. The King of Plows-OLIVER
DURABILITY—ECONOMY—GUARANTEE Stand Back of Every Sale We Make

PORTER-WALTON CO.

Seed and Nursery Specialists For Western U.S.A.

Plant Mountain Grown Seeds, Shrubs and Trees
They're More Vigorous
Write For Free Seed and Nursery Book
SALT LAKE CITY - - UTAH

MANGELS

George James
Packard Jacob A

CARROTS

Porter A L

CAULIFLOWER

Johnson A B

CELERY.

Dennis Jno T
Hafen Floral Co
Boyer J S Jr

ONIONS

Cederstrom Cornelius E
Clyde H S
Cox Edward F
Dean Samuel E
Johnson A B
Marrott Lewis
Nelson I B
Smith J Frank

TOMATOES

Allen D O
Atherley D J
Bushnell F J
Bushnell Amanda
Blackett R V
Barnes J S
Crandall M E Jr
Clyde H S
Crowther Jas F
Clayton Jos
Clark Thos H
Colledge Lester B
Davis John
Dugdale E M
Fullmer W P
Fullmer D D
Gurney Alfred I
Gillman J W
Gray William S
Hobbs Wm
Harmon Hyrum
Hatfield Jacob
Hatch Louis A
Hills Clinton
Jepperson Dan
Johnson Charley
Johnson Victor C
Johnson J P
Kelsey W H
Knight N J
Mark Soren
Marsh Thos
Peck Everett B
Pedersen Alfred
Peck Elisha
Robertson H A
Rolfe Don
Roylance Henry
Roundy S H
Russon Lott Jr
Smith N E
Sorensen Fred
Sorensen Elias
Sunderland Thos
Schroder August
Soulier Daniel
Thomas A B
Thomas Richard
Williams Edward
Walker M W
Walker Jos S
Walker S F
Wheeler J S
Wildwood Farm
Wilkinson John

J. C. BARNEY "Your Clothier"

HIGHEST GRADE TAILORING
CLEANING, PRESSING, ALTERING

Gayety Theatre Building — Payson, Utah

BUSINESS AND FARM OPPORTUNITIES

For Particulars about any number, write The Utah Farmers Directory Co., 432 D. F. Walker Building, Salt Lake City

WILL SELL

101—Provo, 200A nr Hayden, 240A nr Cedarview, $10 per A; 160A on Lake Fork, nr Bonito, 40A fenced, $25 per A.
102—Provo, 40A nr Mountain Home.
103—Provo, 25A NW.
104—Provo, 6A, hs, barn, chicken runs; 2 hss, and lots.
106—Provo, 29A.
108—Pl Grove, 11A, hs, $800.
109—Lehi, 18A NW
110—Am Fork, 15½A, flowing water, cultivated, fenced, young and old orchard, apples, peaches, raspberries.
111—Pl Grove, 2A 5 rm brick hs, city water, plumbing, cellar, 125 fruit trees, raspberry patch, $4000.
113—Pl Grove, 30A fruit farm, 10 rm frame hs on State road.
114—Pl Grove, 1½A lot, 12 rm brick hs, barn, sheds, $3000.
115—Provo, 7A alfalfa, on State road, water right, $150 per A.
116—Provo, 20A and hs, on State road, $8000.
117—Pl Grove, 10A, imp farm and hs.
119—Pl Grove, 11A, alfalfa.
120—Sp Fork, 40A farm, $4000.
121—Spring Lake, 1 2/3A, hs.
122—Sp Fork, 3 city lots.
124—Santaquin, 4A, imp land, watered by Strawberry Canal.
125—Santaquin, 160A, imp land.
126—Santaquin, 64A, Goshen Valley, Strawberry water, 20A cultivated, $35 per A.
131—Provo, 23A imp land.
132—Provo, 27A, fruit farm, water right, $5000.
133—Provo, 10A, $4000; 18A, $3000.
134—Lehi, 20A, $3000.
136—Am Fork, 70A irri, fenced, $100 per A.
139—Lehi, 17A.
140—Provo, 20A, $200 per A.
141—Provo, 40A nr Hayden, $10 per A.
142—Lehi, 60A.
143—Am Fork, 17A farm.
144—Am Fork, 3A orchard.
145—Provo, 23A, $500 per A.
146—Pl Grove, 12A and residence, $1700.
147—Am Fork, 7A.
148—Pl Grove, 40A, $4500, cash.
149—Am Fork, 30A, irri land, fenced, cultivated, $175 per A.
150—Pl Grove, 2A, adobe hs, barn, sheds, 30 apple trees, $1200; 4A, sugar beet land, $800.
151—Pl Grove, 1¾A, alfalfa, 2 rm frame hs, barn, $900.
152—Pl Grove, 2¼A, 3 rm house, city water, barn, sheds, corrals.
153—Am Fork, 160A.
154—Pl Grove, 8A imp farm, hs, $3000.
155—Pl Grove, 2A imp land, 3 rm hs, $1000.
156—Pl Grove, 6¾A imp land.
157—Payson, 317A dryland, in Tintic district.
159—Payson, 3A farm land, hs, $800.
160—Payson, 160A dryland, $5000.
161—Sp Lake, 50A sugar beet land, 1½ mi from factory, $200 per A.

HAVE THE PROVO POST in your home. Its news columns are full of interest. Its ad columns will tell you of the best bargains in merchandise offered in Provo and this vicinity.
PHONE YOUR SUBSCRIPTION IN NOW TO 13

WELLWORTH STORES CO.

PAYSON - - - UTAH

"A Little More For a Little Less"
DRY GOODS—MEN'S, LADIES' AND CHILDREN'S
FURNISHING GOODS, NOTIONS, GROCERIES AND SHOES
One Low Cash Price to All

HONEY—HONEY—HONEY

Have You Any For Sale? We Pay Cash. Our Bee Supplies Are Best—Prices Low.

The WM. M. ROYLANCE CO., PROVO, UTAH

LAMAR HOTEL
MRS. W. T. BROWN, Prop. Phone 483
A Fine, Quiet Place to Stop—Everything First Class
IN THE HEART OF THE BUSINESS SECTION. PROVO, UTAH

162—Santaquin, 24A, irri by Strawberry Canal, $25 per A.
164—Payson, 317A dry farm in Tintic dist, 80A culti, $3000.
165—Sp Fork, 59A, $300 per A.
166—Sp Fork, 10A imp land on Mapleton bench.
167—Santaquin, 17A, irri, fenced, water right.
169—Sp Fork, good land, a bargain.
170—Sp Fork, 15A.
171—Am Fork, 5A.
173—Provo, 2½A.
174—Provo, 1½A fruit land, 4 rm hs, cellar, chicken coops.
175—Provo, 5A fruit and farm land.
176—Provo, 7A.
177—Provo, 6½A, fruit land.
178—Provo, 60A hay and pasture land.
179—Spgvl, 35A imp, hs, barns.
181—Spgvl, 12A peach orchard on Mapleton bench.
182—Spgvl, 12A imp, hs, barns, flowing well.
183—Spgvl, 40A in Sp Fork Canyon.
184—Provo, 5A at Edgewood.
185—Provo, 106A, $30,000.
186—Lehi, 60A dry farm.
187—Mapleton, 113A 7 rm brick hs, water, culti, $16,000.
190—Pl Grove, 3A, modern hs, stock, $3000.
191—Lehi, hs and lot.
192—Provo, 8A.
193—Am Fork, 30A on West bench.
194—Am Fork, 10A, irri, fenced.
195—Am Fork, 2A, 1 rm hs.
196—Pl Grove, 1A, 2 frame hss, city water, raspberries, garden truck.
197—Provo, 28A imp farm.
199—Spgvl, 130A.
200—Santaquin, 20A imp alfalfa land, $100 per A.
237—Sp Fork, 7A and hs.
238—Sp Fork, 20A good farm land.
239—Sp Fork, 5A good farm land, easy terms.
240—Sp Fork, 3A and hs, easy terms.
242—Spgvl, 5A on Mapleton bench.
243—Provo, 8½A NW.
244—Payson, 106A, irri by Salem Canal.
245—Payson, 14A, imp land and hs.
246—Santaquin, 6 city lots, $150 each.
247—Sp Fork, 13A.
248—Payson, 50A.
249—Santaquin, 10A fruit farm.
250—Benjamin, 30A good farm land, $200 per A.
251—Payson, 43A, Salem, irr by Highline Canal.
252—Salem, 16A good farm land, irr by Highline Canal.
255—Spgvl, 8A.
256—Am Fork, 40A, 26A, 14A, irri, 1¾A, cement plastered 5 rm hs, bsmt, lawn in front, barn, sheds, corral, registered bull, 8 Jersey cows, 30 Berkshire hogs, 6 thoroughbred horses, New Harvester binder, manure spreader, 2 wagons, 2 harrows, 2 plows, potato planter, etc. $12,000.
258—Payson, 10A, irri Strawberry water, fenced.
259—Lehi, 6A at Lehi Junc with hs.
261—Am Fork, 2A, 6 rm adobe hs, cellar, chicken coops.
264—Payson, 40A dryland.
265—Payson, 30A imp land under Strawberry Canal, $43 per A.
267—Provo, 7½ A NE part, $3000, terms.
268—Provo, bench 45A.
271—Provo, 5A, good farm and hs, $1500.
272—Provo, 10A imp farm land.
273—Provo, 22A on State road, good hs, $10,000.
276—Pl Grove, 12A imp farm land and hs.

The Best of the GOOD ONES SPRING CANYON COAL

201—Salem, 29A farm land.
202—Lehi, 20A irri.
203—Lehi, 30A.
204—Lehi, 30A.
205—Lehi, 35A irri.
207—Provo, 42A, large brick hs and barn, imp.
208—Provo, 1½A, 4 rm new hs, apples, small fruit.
209—Provo, 20A, W; 10A, NW; 2½ A, S.
210—Provo, 17A on Provo bench, $7000.
211—Fairfield, 160A dryland.
212—Provo, hs and lot.
213—Provo, 5A.
214—Pl Grove, 1¾A, 4 rm frame hs.
215—Provo, 32A in Lake View dist, hs.
217—Pl Grove, 2½A imp, orchard, hs and barn.
219—Provo, 3x9 rods, Center st.
220—Payson, 15A, irri, fenced, $400 per A.
222—Lehi, farm SW part.
223—Provo, 2A imp.
224—Provo, 10A.
225—Spgvl, 12A farm land, hs and lot.
226—Lehi, 80A dryland.
227—Provo, 10A, Provo bench, water right, alfalfa, grain, hs and lot.
228—Pl Grove, 36A, 3 rm hs, barns, sheds, corral, fruit trees.
229—Sp Fork, 40A bench land, irri, $75 per A; 12x12 lot, $400.
230—Lehi, 8A.
231—Provo, 34½A imp farm land, $100 per A.
232—Provo, 9A.
233—Provo, 10A.
234—Provo, 54A, 2 hss, 30A fruit.
235—Provo, 5A.
236—Milford, 160A, $25 per A.
277—Provo, 4A imp land and hs.
278—Provo, 54A on State road, 7 rm hs, barns, packing hs, 10A apples, 10A Elberta peaches, 3A Bartlett pears, 31A alfalfa and farm land.
279—Pl Grove, 20A, 7 rm brick hs, $5000.
280—Pl Grove, 30A, $2000.
281—Pl Grove, 2A, adobe and rock hs, barns, sheds, granaries, cellar, city water, $1400.
282—Am Fork, 2100A; 2000A in Spgvl Canyon, grazing land, can farm 200A, 100A 1 mi S, irr, fenced, 80A, $100; 20A, $200; 2000A, $6 per A.
283—Am Fork, 10A, 3¼, 6¾A, irri, fenced, 6¾A, $125 per A; 3¼A, $525.
284—Am Fork, 5A, hs, barns, sheds, city water.
285—Am Fork, 3A, modern brick hs, barns, peach orchard.
286—Mapleton, 16A fruit farm.
288—Provo, 20A imp farm.
289—Provo, 5A.
290—Lehi, 7A, city limits.
291—Pl Grove, 2A and hs, easy terms.
292—Am Fork, 20A imp farm, easy terms.
293—Pl Grove, 4A, imp farm and hs, easy terms.
294—Pl Grove, 5A, imp farm and hs, easy terms.
297—Provo, 14½A and hs, general farm and fruit land.
298—Provo, 6A in McNavan addition, 7A.
299—Provo, bench, 40 A.
300—Provo, 40A imp land, 11A of alfalfa.
301—Spgvl, 3A and hs, barns, orchard, etc, $3000.
303—Provo 11A alfalfa, $2500.
304—Provo, 350 A cattle ranch, Sanpete County, 14,000 head cattle.

IF YOU WANT TO SELL EASILY EXCHANGE QUICKLY OR BUY CHEAPLY
LANDS, PRODUCTS, STOCK, POULTRY, FARM MACHINERY, IMPLEMENTS, ANYTHING AND EVERYTHING NEEDED Write us about it
UTAH FARMERS DIRECTORY COMPANY, 433 D. F. Walker Building, Salt Lake City, Utah

WM. H. CHILD & CO., Brokers
Established 17 Years
References: Any Bank in Utah
FREE MARKET LETTER UPON REQUEST. A Post Card will bring you particulars on several good Utah stocks that will make big money for you. Write Us Today
MINING EXCHANGE BLDG. SALT LAKE CITY, UTAH
Branch Offices: Eureka, Provo, Utah

ALL MAKES OF BATTERIES CHARGED AND REPAIRED. WRITE US TODAY
BATTERY CHARGING STATION
AN ABSOLUTE GUARANTEE WITH EVERY BATTERY
33 E. 4th SOUTH ST. WRITE US SALT LAKE CITY, UTAH

PREPAREDNESS

The grim reaper took your neighbor. He'll knock for you. Are you prepared to go? Is Your Life Insured?

INTERMOUNTAIN LIFE INSURANCE CO.

Boston Bldg. A HOME INSTITUTION Salt Lake City

305—Provo, 10A Center st; 10A farming land nr lake.
306—Provo, 85A NE Provo, 50A culti, 10A dry farm, 23A pasture.
307—Provo, 5A beet land with hs, barns.
308—Provo bench, 15A fruit farm.
314—Provo, 7½A bench land, $1800.
316—Provo bench, 160A dry land with one spring, $3000.
317—Provo, 6A.
318—Provo, 25A beet land, 35A pasture, A-1 dairy farm, well imp.
319—Provo, 10A imp farm, hs, barn.
320—Provo, 14A.
321—Provo, 12A with hs.
323—Sp Fork, 47A, 5 rm bk hs, $11,000.
325—Provo, 10A beet land.
326—Spgvl 80A imp land.
327—Spgvl, 23A, 3A Spgvl, 20A Mapleton.
329—Sp Fork, 40A imp farm, easy terms.
330—Lehi, 10A.
331—Sp Fork, 30A with hs.
332—Sp Fork, 5A imp farm land, easy terms.
333—Alpine, 12½A with hs.
335—Payson, 60A, irri 10A, 1A peaches, cherries, apples.
336—Sp Fork 35A.
337—Sp Fork 18A imp land, $500 per A.
338—Sp Fork, 21½A imp land E city limits, $275 per A.
339—Sp Lake, 65A pasture land, $1500.
340—Santaquin, 3 city lots, $1500.
341—Salem, 20A dry land, $550.
342—Mosida, 160A imp farm land.
343—Mosida, 120A imp farm land.
344—Pl Grove, 3A with hs, easy terms.
345—Am Fork, 13A, easy terms.
346—Lehi, homestead.
390—Pl Grove, 15A $2700, 2A with hs, barn, $2500.
391—Provo, 80A dry land S of Levan, $45 per A, 160A pasture land, $8 per A.
392—Pl Grove, 1½A, 8 rm brick hs, barns, sheds, corrals, granaries, city water, $3000.
394—Provo, 30A alfalfa, $250 per A.
393—Provo, 20A alfalfa, water right, N on county road.
395—Sp Fork, 10A imp land, $4000.
397—Provo, 25A.
398—Payson, 11A dry land, Strawberry water, $80 per A.
399—Spgvl, 10A.
400—Am Fork, 320 A dry land.
401—Provo, 12A inside city limits.
402—Spgvl, 46A.
403—Payson, 52A imp land under Strawberry canal, $40 per A.
405—Spgvl, 10A imp land.
406—Am Fork, 10A irri, 15 shares of water to every 10A, fenced, $400 per A.
407—Payson, 61A beet land.
408—Lehi, hs and lot.
409—Lehi, 7½A fruit land.
410—Provo Bench, 10A, $2500.
411—Emmett, Idaho, hs and lot, $700.
412—Lehi 100A dry land.
413—Provo, 7A, $800.
414—Provo, 13A with hs, $5000.
415—Pl Grove, 32A, 10A fruit, 22A beet land, 8 rm hs, $7000.
416—Provo, 10A, orchard, cultivated.
418—Provo, 40A alfalfa and pasture, 12A beet land, $250 per A.
421—Provo, 32A with hs.
423—Sp Fork, 10A imp land.
426—Am Fork, 6 city lots.

UTAH POWER & LIGHT CO.

General Offices Salt Lake

Branch offices and representatives in all principal cities, towns, and rural communities in South Eastern Idaho, Northern and Central Utah and Western Colorado.

Bring us your power problems on the farm! An adequate, economical electric service is waiting for you.

Electric power for irrigation gives you your irrigating water when and where you needit. The Cost Is Low.

347—Am Fork, 17A imp farm land.
348—Am Fork, 9A imp farm land.
349—Am Fork, 26A.
350—Am Fork, 50A.
351—Am Fork, 45A, 7rm mod brick hs, water right.
352—Am Fork, 17A, irri, fenced.
353—Am Fork, 5A, irri, canyon water, fenced, 3200 per A.
354—Am Fork, 10A, irri, water right, fenced, culti.
355—Pl Grove 7A, 3 rm frame hs, $1000.
357—Olmstead, 20A.
358—Provo, home on 3d East.
360—Payson, 25A, irri, well imp.
362—Pl Grove, 1A, 2 rm adobe hs, $800.
363—Santaquin, 15A imp land.
364—Provo, 7½A.
365—Provo, 29A, well imp, plenty water.
366—Provo, 4A ice farm.
373—Spgvl, 4A and 11 rm brick hs, elec lights, well.
369—Lehi, 10A.
374—Am Fork, 13A imp land.
378—Elberta, 160A.
379—Sp Fork, 61A, $7000.
380—Benjamin, 4½A.
383—Provo, 10A, $225.
385—Pl Grove, 25A imp farm, $6000.
384—Pl Grove, 15A imp farm, $3000.
386—Pl Grove, 4½A imp farm.
387—Pl Grove, 8A irri.
388—Am Fork, 10A fenced, culti.
389—Wallsburg, Wasatch county, 280A grazing and farming land, Maple Creek water, unfenced.
427—Provo, 19½ A.
431—Santaquin, 43A irri land, 6 rm hs.
432—Provo, 120A at Lyndale.
433—Spgvl, 152A in Hobble Creek canyon.
434—Sp Fork, 20A; hs and l in Sp Fork; 112A.
435—Am Fork, 1A, brick hs, barns, chicken coops, fruit trees, city water, $2500.
436—Santaquin 80A dry land, unculti, $800, 50A ½ mi SW irri.
437—Lehi, hs and l.
438—Lehi, hs and l.
440—Sp Fork, 15A beet, hay and grain land, $225 per A.
442—Provo, 8A.
443—Sp Lake, 10A, 5A culti, rest sagebrush, no water.
444—Pl Grove, 2A ½ mi SE, 4 rm hs, raspberries, $1500.
445—Pl Grove, 18A fruit farm, 6 rm modern hs, $5000.
446—Santaquin, 30A.
447—Pl Grove, 4½ A with modern hs.
448—Provo, 46A dairy farm.
449—Spgvl, 31A imp farm, $6000.
452—Am Fork, 30A irri, fenced, culti, $120 per A.
453—Pl Grove, 30A beet land, independent water right, flowing well, $2000.
454—Spgvl, 25A.
455—Pl Grove, 10A imp fruit farm, $200 per A.
456—Pl Grove, 1½A, hs and barn.
457—Provo, 90A.
458—Provo, 15A imp farm, hs and barn.
459—Payson, 20A irri land, high water rights.
460—Santaquin, hs and l, barn, sheds.
461—Provo, 21A imp farm, $300 per A.
462—Santaquin, 175A imp farm.

POULTRY SUPPLIES
INCUBATORS
BROODERS

BAILEY & SONS CO.
ESTABLISHED 1865
SALT LAKE - - - - UTAH

SEEDS, GRAIN
BAGS, TWINE

WRITE US FOR TERMS
Collections Everywhere—Efficiency
THE BUSINESS SERVICE CO.
D. G. FOOTE, Mgr. EXPERT COLLECTORS C. E. HANSEN, Asst. Mgr.
515 Boston Bldg. Phone Was. 4559 Salt Lake City, Utah

THE NO COLLECTION NO CHARGE PLAN
Bonded to the state of Utah for $5,000.00
We collect by personal calls

WE PAY 4% on SAVINGS 6% on SECURITIES
On Money For One Year or More

SALT LAKE SECURITY & TRUST CO.
32 MAIN STREET

62-66 WEST SECOND SOUTH
THE ARROW PRESS
TRIBUNE-REPORTER PRINTING CO.
SALT LAKE CITY

PRINTING BINDING
OFFICE SUPPLIES
OFFICE FURNITURE

463—Sp Lake, 31A irri, spring water, $250 per A.
465—Pl Grove, 20A imp land with water.
466—Provo, 10A fruit farm, $3000.
469—Am Fork, 18A, hs, barn, sheds, good water right.
470—Pl Grove, 24A imp land.
471—Santaquin, 40A Goshen Valley, Strawberry water, unculti.
472—Provo, 22A, nr Bear River City, Box Elder County.
473—Pl Grove, 3A, 4 rm brick hs, city water, cellar, barn, sheds, fruit trees.
475—Provo, 15A.
476—Am Fork, 55A imp land.
478—Santaquin, 50A unculti dry land, can get water, unfenced.
480—Santaquin, 40A Goshen Valley, Strawberry water, culti.
481—Provo, 20A fruit land.
482—Lehi, 20A dry land.
483—Provo, 1½A, new brick hs, reasonable.
484—Spgvl, 10A meadow land, $1000.
485—Provo, 15A beet land, 6A pasture land.
486—Spgvl, 11½A farm, 10 rm brick hs, barns, sheds.
487—Provo, 40A beet land.
488—Provo, 30A.
489—Provo, 329A on reservation, 8 mi N Duchesne city.
491—Sp Fork, 85A.
492—Lehi, hs and l.
494—Spgvl, 4½A imp land, hs and barn, $2500.
495—Spgvl, 16A.
496—Provo, 12A beet and strawberry land.
497—Provo, 10A.
498—Provo, 15A.
499—Provo, 14A.
539—Santaquin, 10A.
540—Payson, 6A.
542—Payson, 40A imp land, $70 per A.
543—Payson, 10A imp land, $20 per A.
546—Payson, 60A, Strawberry water, fenced, 45A under culti.
547—Provo, 6A; ranch in Sevier County.
548—Am Fork, 34A.
549—Provo, 10A.
550—Provo, 7½A.
551—Spgvl, 80A.
552—Provo, 15A.
553—Provo, 10A imp land, water right, hs, barn.
554—Spgvl, 5A imp land, 650.
557—Spgvl, 16A imp land, hs, barns.
558—Spgvl, 5A in Hobble Creek.
559—Provo, 11½A in city limits.
561—Spgvl, 10A.
562—Palmyra, 20A alfalfa, wheat, 4 rm frame hs, granary, barn, chicken coops, well, small orchard, water right, telephone, lights.
563—Provo, 7A on E Center.
564—Am Fork, 35A imp land.
567—Lehi, 5A 1½ mi N, $150 per A.
568—Am Fork, 1½A, imp land in city limits.
569—Am Fork, 55A.
570—Provo, 10A imp farm.
571—Payson, hs and l.
572—Salem, 7A imp farm.
574—Sp Lake, 20A imp land under Strawberry Canal.
575—Payson, 7½A imp farm under Strawberry Canal, $150 per A.
576—Payson, 7½A irri.
577—Payson, 40A Goshen Valley unfenced, under Strawberry water, $60 per A.
578—Santaquin, 7A irri; 36A ½ mi NW irri.

UTAH-IDAHO SUGAR
ABSOLUTELY PURE
The Cooperation of Sugar Beet Raisers is Appreciated

500—Provo, 200A, partly imp.
501—Benjamin, 132A, Cedar Valley, 103A, 25A under culti
502—Provo, 138A beet land; 6A city property.
503—Provo, 2A.
504—Cedar Valley, 50A.
505—Lund, Idaho, 170A E of Pocatello.
506—Spgvl, 2A imp land, 5 rm hs, barns.
507—Spgvl, 5A meadow land.
508—Provo, 5A.
513—Spgvl, 300A farm and grazing land.
514—Provo, 10A fruit land.
515—Provo, modern hs and l, 3x8 rods.
516—Pl Grove, 40A.
517—Provo, 10A.
518—Spgvl, 9 rm 2 story brick hs.
521—Provo, 20A.
522—Provo, 5A 8 mi NE.
523—Provo, 1 hs and l.
525—Am Fork, 10A imp land, good water right.
526—Pl Grove, 5A with hs, easy terms.
527—Provo Bench, 10A.
528—Am Fork, 20A.
529—Spgvl, 4A fruit farm, 7 rm hs.
530—Pl Grove, 5A imp land 1 mi S, $900 cash; ½A with good hs.
531—Am Fork, 11A 1½ mi N, partly irri, fenced.
532—Pl Grove, 22A 1½ mi NE, 7 rm hs, fruit trees, berries.
533—Pl Grove, 2½A with hs.
535—Pl Grove, 7A imp land, 2 rm brick hs.
536—Pl Grove, 25A imp land, hs, barn, $7000.
537—Pl Grove, 49A imp farm, 8 rm hs.
538—Payson, 7A imp land with water, $1000, easy terms.
579—Santaquin, 56A imp land.
580—Santaquin, 8A imp land.
581—Draper, dry farm.
582—Provo Bench, 15A, $275 per A.
583—Provo, 60A imp farm land, sandy loam.
584—Provo, 10A with hs, good for farming or chicken raising.
585—Provo, 10A with hs, $5000.
586—Pl Grove, 3A orchard.
587—Lehi, 12A alfalfa land with water.
588—Provo Bench, 29A.
589—Am Fork, 10A imp land.
590—Am Fork, 10A imp land nr Lehi.
591—Am Fork, 9A on East bench.
592—Spgvl, 18½A.
593—Spgvl—25A.
594—Spgvl, 12A peach orchard in Mapleton.
595—Pl Grove, 1A, 3 rm hs.
596—Pl Grove, 1A, 4 rm frame hs, cement cellar, barn, sheds.
597—Provo, 24A with hs, $8000.
598—Pl Grove, 12A fruit farm, 4 rm hs on St road, $4500.
601—Sp Fork, 320A.
605—Payson, 5A in city limits, well imp $1000; 1 hs and l, 9 rms, barns, private water.
606—Silver City, 320A imp dry farm, $5000.
607—Payson, 5A in city limits; 10 rm hs, barns, $1000; 320 A imp dry farm 1 mi Silver City, $5000.
611—Santaquin, 2A with hs and barn in city limits.
612—Santaquin, 7A 1 mi W.
613—Payson, 21A ½ mi N.
614—Santaquin, 10A 1 mi N, irri; 4¾ A irri.

American Fork Co-operative Institution
"THE PEOPLE'S STORE"
Established 1868
JOS. H. STORRS, Superintendent
Headquarters for Miners' and Sheepmen's Supplies. Highest Cash Price Paid for All Kinds of Farm Products

ANGELUS THEATRE
SPANISH FORK
QUALITY MOTION PICTURES
Daily Change of Pictures
Two Performances Each Evening

Utah Typewriter Exchange Co.
All makes of Typewriters Exchanged, Sold and Repaired. Agents Edison-Dick Mimeographs. Elliott Addressing Machines.
36 WEST SECOND SOUTH PHONE WAS. 430 SALT LAKE CITY, UTAH

5000 UTAH VALLEY CITIZENS READ
THE PROVO HERALD Every Issue
THEREFORE OUR ADS PULL

THE BANNER, Lehi City
S. W. ROSS, Prop.
PUBLISHERS OF THREE LOCAL PAPERS
AMERICAN FORK
L. W. GAISFORD, Mgr.
Phone 85
THE CITIZEN, American Fork
THE ALPINE PUBLISHING CO.
THE REVIEW, Pleasant Grove

615—Payson, 320A, Silver City, dry land, imp, fenced, 5A Payson, Strawberry water, 92-foot front, ¾ lot back, hs, barn, sheds, good condition.
616—Payson, 2½A, 7 rm frame hs, city water, lawn.
617—Provo, lots.
618—Lehi, hs and l.
619—Lehi, 12A.
620—Provo, 40A, $20,000.
622—Pl Grove, 7A, 5 rm hs.
624—Pl Grove, 17A, 6 rm modern hs.
625—Pl Grove, 5A imp farm, $700.
626—Sp Fork, 10A, under Strawberry water.
627—Sp Fork, 4A.
628—Santaquin, 1½A imp land, hs, barns.
629—Payson, 320A dryland at York.
630—Provo, 2¼A with hs.
631—Lehi, 210A W.
632—Lehi, 10A, $250 per A.
633—Spgvl, 14A.
634—Lehi, 1080A NW.
637—Provo, 5A, $300 per A.
638—Pl Grove, 3A with hs, easy terms.
639—Pl Grove, 1½A with hs.
640—Am Fork, 3¾A.
641—Am Fork, 5A
642—Am Fork, 1¼A, frame hs, barns, fruit trees, raspberries, city water in hs, $1500.
643—Am Fork, 2A, frame hs, 75 fruit trees, $1500.
644—Am Fork, 1¼A, frame hs, sheds, water.
645—Am Fork, 17A, irri, fenced.
646—Pl Grove, ⅝A, 6 rm modern brick hs, city water, lawn, 30 fruit trees, barns and shops, $2500.
647—Pl Grove 8A fruit farm on St road with hs, etc.
684—Charleston, 160A, 80 grazing, 80 tillable, 20 farmed.
685—Provo, 18A, beet land; 10A pasture.
686—Provo, 4A 1 mi W.
687—Pl Grove, 15A, easy terms.
688—Pl Grove, 18A.
689—Am Fork, 80A uncultivated, not fenced, dry-land.
690—Am Fork, 1¼A, brick and frame hs, 50 fruit trees, barn sheds $3000.
692—Pl Grove 20A beet land, 5A pasture, 4A alfalfa.
693—Provo, 20½A with hs.
694—Provo, 20A with hs, $6000.
695—Pl Grove, 5A, imp farm, 4 rm brick hs.
696—Salina, 20A, imp farm 2 rm brick hs, etc, $3500.
697—Provo, 7½A, imp farm.
698—Payson, 40A, imp farm, under Strawberry canal.
699—Goshen, 20A.
700—Goshen, 200A, imp farm.
701—Payson, 70A, irri land independent water rights, hs, barn, corrals, sheds, $15,000.
702—Salem, 10A, Strawberry water.
704—Am Fork, modern hs, with orchard, $4500.
706—Sp Fork, 30A, imp land, easy terms.
708—Sp Fork, 5A, imp land, East bench.
709—Sp Fork 10A, imp land in Palmyra.
710—Payson, 80A, 5 rm adobe hs, basement, fenced, irri, barns, sheds, corrals, 160 head hogs.
711—Payson, 5A, irri.
714—Provo, 34½.
715—Benjamin, 40A, beet land.
716—Provo, 1 dry farm.

Farmers CO-OP
Spanish Fork, Utah
THE STORE THAT BACKS THE FARMERS
We have a co-operative way of doing business.
Appreciated by all.

648—Provo, 20A fruit farm, $300 per A; 31A pasture land, $100 per A.
649—Provo, 4A imp farm with hs, $2400.
650—Provo, 10A with hs, $2500.
651—Mosida, 120A imp farm.
653—Payson, 40A imp farm, $75 per A.
654—Payson, 30A orchard, $400 per A.
655—Santaquin, 10x15 rods, fenced, city water, $200.
656—Payson, 4A with hs, sheds, irri.
657—Payson, 2¼A, 6 rm brick hs, barns, sheds, fruit trees.
658—Payson, 3A, 2 good building lots, city water.
659—Spgvl, 40A in city limits, 4 pieces.
662—Provo, 14A, beet land.
665—Lehi, 1 hs and l, SE.
666—Am Fork, 7A; 13A.
668—Santaquin, 20A imp land.
669—Santaquin, 10¼A beet land, irri, Strawberry water, fenced, $50 per A; 40A pasture land.
670—Santaquin, 5A, fenced.
672—Sp Fork, 50A, easy terms.
673—Lehi, dryland.
674—Provo, 15A, imp farm, plenty of water.
676—Pl Grove, 5A pasture land, 5A farm land, $200 per A.
678—Pl Grove, 1½A, irri land, 2 rm adobe plastered hs, cellar, barns, sheds, chicken coops.
679—Pl Grove, 9¾A, fruit, water right.
680—Pl Grove, 10A, imp farm, $1000.
681—Salem, 20A, under high line canal, $125 per A.
682—Pl Grove, 3A with hs.
683—Sp Fork, 3A with hs.
717—Provo, 40A, homestead; 40A, $100 per A.
718—Spgvl, 55A, imp farm land with hs and barns.
719—Spgvl, 5A, hay or pasture land, $1000 cash.
720—Spgvl, 25A on Mapleton bench.
721—Spgvl, 5A W.
722—Spgvl, 12A, imp farm, hs and small orchard, $3500.
723—Heber, 200A.
724—Pl Grove, 10A with hs.
725—Am Fork, 87A with water right, easy terms.
726—Am Fork, 19A, irri, fenced and culti, $90 per A.
727—Provo, 5A farm, $900.
728—Pl Grove, 2A, rock hs, raspberries and peach trees.
729—Sp Fork, 160A farm, fenced, $100 per A.
732—Santaquin, 20A.
733—Santaquin, 30A in Goshen Valley.
734—Santaquin, 13A with hs.
735—Sp Fork, 31A.
738—Lehi, 3A with hs.
739—Am Fork, 34A.
741—Provo, 25A 7 mi N, irri, 160A, homestead, dryland.
742—Provo, 160A in Cedar Valley; 26A in Provo.
745—Fairfield, 15A, $4500.
746—Provo, 300A on Spgvl road.
747—Provo, 3A, imp land with hs.
748—Lehi, 20A.
749—Spgvl, 15A.
750—Provo, 7A imp farm, Pl View, plenty of water, fruit and mixed farming, a bargain.
751—Provo, 3A alfalfa, nr schoolhouse, over river bridge. A good buy. Terms.

BUILDING PRODUCTS AGENCY
Established 1907
T. BEN MELDRUM, Manager
Utah's Largest and Oldest Dealers in BUILDING MATERIAL
Metal and Asphalt Roofing, Asbestos Pipe Covering, Fireproof Paint, etc. Everything in the Building line. Estimates furnished on request
432 D. F. WALKER BUILDING, SALT LAKE CITY UTAH

Capitol Garage
CAPITAL SERVICE
PHONE WASATCH 4051 SALT LAKE CITY
123 SOUTH STATE STREET
Storage, Washes, Gasoline, Oil and Accessories, Repair Work Guaranteed
We Call For and Deliver Cars, We Have a Fireproof Garage With Ladies' and Gentlemen's Rooms Supplied With Toilet Necessities. The Only Vacuum Cleaner in the West For Cleaning Tops, Cushions and Robes. This Service Free to Patrons. Safety of Robes, Etc. Guaranteed.
BONDED EMPLOYEES——OPEN DAY AND NIGHT

Mapleton Cash Mercantile Co. Phone 214 R-2 D. A. STONE, Mgr.
Center of Gravity
We Will Treat You Right
Mapleton - - - Utah We Will Redeem Your DIRECTORY Coupons

Willow Creek Farm, Provo — F. W. MELDRUM, Prop.
PHONE 63M
PURE BRED HOGS
BERKSHIRE AND POLAND CHINA

WILL TRADE

493—265A in Juab, for Utah Co prpty
602—160A, dry farm in Colo, for Sp Fork prpty.
275—2½A, city limits, Provo, for other prpty, city or country.
296—2A in city limits, Provo, for other prpty.
127—40A, imp land, Sp Fork, for cattle ranch.
131—23A, imp land, Provo, for S L C prpty.
107—40A, dryland, Goshen, for other prpty.
142—60A 4 mi W Lehi, for Provo city prpty.
152—2½A, Pl Grove, 3 rm hs, water, barns, sheds, etc., for farm land with hs, any place
156—6¾A, imp land in Pl Grove, for other prpty.
163—City prpty in Payson, for farm.
174—1½A, fruit land, Provo, hs, chicken coops, etc., for hs and lot in town or land nr Provo.
181—12A, peach orchard, Mapleton, for other prpty.
184—5A at Edgewood, for Provo city prpty.
191—Hs and lot in SE Lehi, for farm land.
192—8A, city limits, Provo, for stock ranch.
209—10A NW Provo, for other prpty.
121—Hs and lot, for farm land.
214—1¾A, Pl Grove, 4 rm frame hs, rock granary, 30 fruit trees, raspberries, etc., for farm land any place in Co.
224—10A 5 mi NW Provo, for city prpty.
229—40A under Strawberry Canal, Sp Fork, for Sp Fork city or S L prpty.
233—10A, farm land, Provo, for other prpty.
241—12A, Provo, for other prpty.
243—8½A, NW Provo, for other prpty.
261—2A, Am Fork, hs, chicken coops, granary, etc., for farm land in Co.
268—45A on Provo Bench, for S L prpty.
473—3A, Pl Grove, 4rm brick hs, city water, cellar, barns, etc., for farm land around lake.
476—55A, imp land nr Am Fork, for Blackfoot or Aberdeen, Ida. prpty.
481—20½A, fruit land, Provo, for stock ranch in Idaho.
488—30A, Provo, for city prpty.
489—329A on reservation, Duchesne city, for Utah Co prpty.
501—45A on reservation, for city prpty.
510—160A, Ouray Valley, for Utah Co prpty.
513—300A, farm, grazing and pasture land, Spgvl, for Idaho prpty.
434—112A, Sp Fork, for other prpty.
514—10A, Elberta peach orchard, 6 mi N Provo, for Provo city prpty.
521—20A, Provo, for hs.
523—Hs and lot in Provo, for real estate.
532—22A, Pl Grove, 7 rm hs, cellar, etc., for farm land.
536—25A, imp land, Pl Grove, hs, barn, etc., for hs in Pl Grove.
537—48A, imp farm land, Pl Grove, 8 rm hs, etc., for city lot in S L.
544—11A, imp land, for land on Uintah reservation.
551—80A, Spgvl, for Provo prpty; home in Provo, for prpty nr Parker or Idaho Falls, Idaho.
566—15A, Provo Bench, for other prpty.
623—1A, Pl Grove, 5rm rock and cement hs, for farm in Pl Grove.
632—10A, Lehi, for other prpty.
642—1¼A, Am Fork, frame hs, barn, trees, etc., for farm close to sc hs.
644—1¼A, Am Fork, 2 rm frame hs, etc, for other prpty.

Geo. A. Brown, President and Manager Wilford S. Gray, Secretary and Treasurer
HOME INSURANCE AGENCY
"FIRE INSURANCE MERCHANTS"
"SURE INSURANCE SECURES SECURITY"
168 West Center Loans, Bonds, Abstracts Provo, Utah

272—10A, imp farm land, Provo, for ranch.
279—20A, Pl Grove, 7 rm brick hs, for Provo or Pl Grove city prpty.
281—2A, Pl Grove, 2 rm rock hs, barns, sheds, etc., for farm land.
288—20A, farm land Provo, for cattle ranch anywhere.
289—5A, N Provo, for city prpty.
301—3A, fruit orchard, Spgvl, hs, barn, etc., for other prpty.
363—15A, imp. land nr Santaquin, for Provo prpty.
373—4A, Spgvl, 11 rm brick hs, etc., for other prpty.
369—10A, Lehi, for other prpty.
379—61A, Sp Fork, for Provo or S L prpty.
383—10A 5 mi NW Provo, for city prpty or farm.
392—1½A, Pl Grove, 8 rm rock hs, barn, sheds, corrals, etc., for farm land in Pl Grove.
397—25A 7 mi NW Provo, for city prpty.
411—Hs and lot at Emmett Idaho, for farm or real estate in or nr Provo.
414—13½A, Provo, on State road, for land, Burley, Ida.
415—32A, Pl Grove, 8rm hs, etc, for good dairy.
421—32A, Provo on State road, for land in S Idaho.
435—1A, Am Fork, brick hs, barns, etc., for farm land close to Am Fork.
444—2A, raspberries, Pl Grove, 4rm hs, for farm land.
451—80A nr Myton on Uinta reservation, for Utah Co prpty.
454—25A, Spgvl, for residence prpty.
458—15A, bench land, Pl Grove, for other prpty.
470—24A, imp farm, Pl Grove, for other prpty.
650—10A, Provo, hs, for land on reservation or in Idaho.
684—160A in Charleston, for home in Provo.
693—20½A on State road, Provo, hs, for ranch anywhere.
695—5A, imp land, Pl Grove, 4 rm hs, for other prpty.
102—40A nr Mountain Home, for Utah Co prpty.
101—200A nr Hayden, for Utah Co prpty.
149—30A, Am Fork, for grazing land for sheep.
150—2A, Pl Grove, 3 rm adobe hs, barns, sheds, etc, for farm.
265—38A, imp land nr Strawberry Canal, Payson, for cattle ranch.
298—10A, Provo in Ma Navan addition, for paying stocks or business prpty.
304—350A, cattle ranch, Sanpete Co, 14,000 cattle, etc, for Utah Co prpty.
306—83A, farm, Provo, for other prpty.
362—1A, 2 rm adobe hs, for farm land any place.
389—280A, Wasatch Co, for farm land in Utah Co.
403—52A, imp land under Strawberry Canal, for other prpty.
410—10A on Provo Bench, for land on reservation.
466—10A, fruit farm, Provo, for ranch Utah Co any place.
504—50A, dry farm, in Cedar Valley, for Provo prpty.
515—Hs and lot, Provo, for other prpty.
588—29A, Provo Bench, for S L prpty.
597—24A, Provo on State road, hs, for city prpty.
634—1080A, for other prpty.
648—20A, fruit farm, Provo, for Idaho prpty.
680—60A, imp farm land, Pl Grove, for Provo prpty.

DIAMOND THEATRE
E. BENNETT, Manager
PAYSON, UTAH
Motion Pictures of Quality
It costs No More to see better pictures

ARCHBOLD BICYCLE CO. The Best Equipped Small Machine Shop in Utah County
Bicycles, Guns, Locks, Typewriters, Motorcycles Repaired
Lawn mowers sharpened. Keys made. Brazing, soldering, oxy-acetylene welding. All kinds small machinery repaired
Archbold Bicycle Co. 172 W. Center St., Provo "SEND US YOUR TUBULAR SEPARATOR BOWLS"

JESS BRAITHWAITE, Plumber, SPANISH FORK, UTAH Phone 161-J
Plumbing, Steam and Hot Water Heating
I carry a complete line of PLUMBING FIXTURES AND SUPPLIES Estimates Furnished Free of Charge
All Work Guaranteed

682—3A, farm, Pl Grove, hs, etc, for other prpty.
686—4A, Provo, for farm Sp Fork.
690—1½A, Am Fork, 4rm brick and frame hs, for Utah Co or Shelly, Idaho prpty.
726—19A, Am Fork, for other prpty.
746—200A, Spgvl, for Provo prpty.
743—3A, fruit farm, Provo, for city prpty.

WILL BUY

613—40A, irri grain land.
390—Land in Idaho nr Burley or Dell, Mont.
745—25A, beet land nr beet slicer.
691—Land on Provo Bench.
703—30A, irri land btw Spring Lake & Provo.
707—Land in Sp Fork.
118—Meadow or alfalfa land in Pl Grove.
131—S L Co, imp farm land.
119—Farm land in Vineyard.
142—Home in Provo.
163—40A, irri land.
216—Farm in Idaho.
287—Relinquishment on good homestead in Uintah Co.
397—20A, farm land.
537—City lot in S L.
685—Dairy and beet land.
410—Land on Reservation.
466—Ranch in Utah Co.
112—Land in Am Fork.
120—Farm land under High Line canal, Sp Fork.
121—40A in Goshen.
28—Farm land in Sp Fork.
129—Land in Lake Shore.
130—Farm land in Sp Fork.
180—3A farm land W Spgvl.
198—Farm land nr Sp Fork.
206—Beet land.
377—Farm land in Utah Co.
253—Farm land in Utah Co.
254—10A, beet land.
253—5A, farm land nr Payson.
266—20A in Fort Field.
295—Farm land nr Am Fork.
309—40A E Provo Bench.
310—Land, 2½ mi SE Provo.
311—Small fruit and truck garden farm.
360—20A, imp with water.
361—100A on E Bench, Am Fork.
367—40A, grazing land.
371—Dry farm nr Lehi.
376—Farm land in Pl Grove.
382—City prpty in Sp Fork.
417—Meadow hay land in SW Lehi.
420—5A N Salem.
422—Farm land.
425—Farm land in Am Fork.
428—Farm land in Sp Fork.
429—Farm land in Am Fork.
430—Farm land in Utah Co.
468—Land nr Santaquin.
479—Farm land in Ut Co.
524—Farm land in Am Fork.
534—Farm btw Lindon & Pl Grove.
541—8A, beet land nr Payson.
558—Land on Reservation.
560—Farm land in Spgvl.
565—Farm land in Am Fork.
603—10 or 15A in Sp Fork nr Sugar Factory.
610—Farm land in Ut Co.
621—Pasture land nr Lehi.
635—Meadown land nr Lehi.
609—Sp Fork City prpty.
667—10A in Sp Lake.
477—40A at Hinckley, Ut.

WILL RENT

451—Hay or Grain land nr Provo.
730—40A.
608—25A.
262—10A hay land.

GARDEN CITY NURSERIES *All Kinds of* HIGH GRADE FRUIT TREES, PEONIES, ROSES AND ORNAMENTAL SHRUBBERY, SYCAMORE AND BLUE ASH SHADE TREES.
GEO. A CLARK & SONS Proprietors
1050 NORTH FIFTH WEST Provo, Utah
Phone 518W

F. L. HICKMAN, Manager
Provo Realty Exchange
INSURANCE, RENTALS, LOANS
Make Us Your Agents
168 W. Center
Provo Phone 200 Utah

M. H. GRAHAM PRINTING CO.
UTAH COUNTY'S LARGEST PRINTING ESTABLISHMENT
The Quality Shop
Phone 285 Provo, Utah

$3000 FOR YOU

That's the money you should get this year. I mean it. I want County Sales Managers quick, men or women who believe in the square deal, who will go into partnership with me. No experience needed. My folding Bath Tub has taken the country by storm. Solves the bathing problem. No plumbing, no water works required. Full length bath in any room. Folds in small roll, handy as an umbrella. I tell you it's great! GREAT! Rivals $100 bath room. Now listen! I want YOU to handle your county. I'll furnish demonstrating tub on liberal plan. I'm positive—absolutely certain—you can get bigger money in a week with me than you ever made in a month before. I KNOW IT!

Two Sales a Day—
$300.00 a Month

Exclusive Territory.
100% Profit.

That's what you should get—every month. Needed in every home, badly wanted, eagerly bought. Modern bathing facilities for all the people. Take the orders right and left. Quick sales, immense profits. Look at these men—Smith, Ohio, got 18 orders first week; Meyers, Wis., $250 profit first month; Newton, California, $60 in three days. You should do as well. 2 SALES A DAY MEANS $300 A MONTH. The work is very easy, pleasant, permanent, fascinating. It means a business of your own.

Little capital needed. I grant credit—Help you out—Back you up—Don't doubt—Don't hesitate—Don't hold back—You cannot lose. My other men are building houses, bank accounts, so can you. Act then quick, SEND NO MONEY. Just name on penny post card for free tub offer. Hustle!

Demonstrating Tub Furnished

FOLDED

H. S. Robinson, Pres., 3247 Factories Bldg., TOLEDO, OHIO
Canadian Branch — Walkerville, Ont.

G. H. NAYLOR IMPLEMENT CO. PROVO, UTAH
Exclusive Agents in Utah County for the celebrated Studebaker Wagons, Buggies and Harness.
We carry a complete line of Farm Implements, J. I. Case Threshers, Gas Engines and Tractors
We are Agents for the DeLaval Separators

EAR TAGS PERFECT
Samples Free

SALT LAKE STAMP CO., 65 West Broadway Salt Lake City

"PERFECT" Ear Tags give satisfaction whenever used. Lightest tag manufactured; non-corrosive; non-poisonous; is attached instantaneously. Recommended by stockmen throughout the United States

Bills are Collected by Our System Everywhere. No money is due us until collection is made; we remit as soon as money is received. Bonded with the State of Utah $5000.

PROVO MERCANTILE AGENCY, Inc.
T. H. SUMNER Mgr.
Farmers' and Merchants' Bank Building
Provo, Utah
Phone 319

Studebaker

40 H. P. Seven passenger FOUR $875

50 H. P. Seven passenger SIX $1085

F. O. B. Detroit

Comfort

"Getting there and getting BACK" is important. But "getting back in COMFORT" is also important. The luxurious straight-grain, semi-glazed leather upholstered deep cushioned seats make Studebaker cars as comfortable on the road as the big arm-chair at home. Let us give you a demonstration and prove this comfort.

M. E. CRANDALL, JR., DEALER
Provo, Utah Phone 343
Springville, Utah Phone 130

12 MONTHS' GUARANTEE

Only branch of Manufacturers in Utah
We carry a most complete line of parts

DEFINITE SERVICE WITHOUT CHARGE

	4-Cylinder	6-Cylinder
Touring Car, 7-Passenger	$ 875.00	$1,085.00
Roadster, 3-Passenger	850.00	1,060.00
Landau Roadster, 3-Passenger	1,150.00	1,350.00
Coupe, 4-Passenger		1,600.00
Sedan		1,675.00
Limousine, 7-Passenger		2,500.00

GLOBE HEADER
PAYSON'S LIVE UP-TO-DATE NEWSPAPER
EVERYBODY READS IT ONCE A WEEK.
Only $1.50 per year

Deseret SUNDAY SCHOOL UNION Book Store
44 EAST ON SOUTH TEMPLE STREET, SALT LAKE CITY
Good Books *Dependable Fountain Pens* *Classy Stationery* *Exquisite Greeting Cards*
Courteous, Helpful Service. We'll Help You Select the Right Books for Your Home Library.

Form No. 1

Inventory Beginning ..... 1916 Inventory Ending 1917

	Gross Value		Incum-brances		Net Value		Gross Value		Incum-brances		Net Value		Increase since last Inventory		Decrease since last Inventory	
	Dolls.	Cts.	Dolls.	Cts.	Dolls.	Cts.	Dolls.	Cts.	Dolls.	Cts.	Dolls.	Cts.	Dolls.	Cts.	Dolls.	Cts
Bees																
Cattle																
Chickens																
Clover																
Corn																
Dairy Products																
Eggs																
Farm Implements, Tools, Harness, etc.																
Geese																
Grain																
Fruit																
Hay																
Hogs																
Horses																
Mules																
Oats																
Onions																
Other Poultry																
Other Vegetables																
Potatoes																
Real Estate																
Rye																
Seed Products																
Sheep																
Straw-Fodder, etc.																
Timothy																
Turkeys																
Turnips																
Wheat																
TOTAL																

Form No. 2

Farmer's Cash Record

DATE	DETAILS	RECEIPTS		PAYMENTS		
		Cr. Acc't No.	Amount	Check No.	Dr Acc't No.	Amount

Form No. 2

Farmer's Cash Record

DATE	DETAILS	RECEIPTS		PAYMENTS		
		Cr. Acc't No.	Amount	Check No.	Dr. Acc't No.	Amount

Form No. 2

Farmer's Cash Record

DATE	DETAILS	RECEIPTS		PAYMENTS		
		Cr. Acc't No.	Amount	Check No.	Dr. Acc't No.	Amount

Form No. 2

Farmer's Cash Record

DATE	DETAILS	RECEIPTS		PAYMENTS		
		Cr. Acc't No.	Amount	Check No.	Dr. Acc't No.	Amount

Form No. 2

Farmer's Cash Record

DATE	DETAILS	RECEIPTS		PAYMENTS		
		Cr. Acc't No.	Amount	Check No.	Dr. Acc't No.	Amount

Form No. 2

Farmer's Cash Record

DATE	DETAILS	RECEIPTS		PAYMENTS		
		Cr. Acc't No.	Amount	Check No.	Dr. Acc't No.	Amount

Form No. 2

Farmer's Cash Record

DATE	DETAILS	RECEIPTS		PAYMENTS		
		Cr. Acc't No.	Amount	Check No.	Dr Acc't No.	Amount

Form No. 2

Farmer's Cash Record

DATE	DETAILS	RECEIPTS		PAYMENTS		
		Cr. Acc't No.	Amount	Check No.	Dr. Acc't No.	Amount

Form No. 2

Farmer's Cash Record

DATE	DETAILS	RECEIPTS		PAYMENTS		
		Cr. Acc't No.	Amount	Check No.	Dr. Acc't No.	Amount

Form No. 2

Farmer's Cash Record

DATE	DETAILS	RECEIPTS		PAYMENTS		
		Cr. Acc't No.	Amount	Check No.	Dr. Acc't No.	Amount

Form No. 2

Farmer's Cash Record

DATE	DETAILS	RECEIPTS		PAYMENTS		
		Cr. Acc't No.	Amount	Check No.	Dr. Acc't No.	Amount

Form No. 2

Farmer's Cash Record

DATE	DETAILS	RECEIPTS		PAYMENTS		
		Cr. Acc't No.	Amount	Check No.	Dr. Acc't No.	Amount

Form No. 2

Farmer's Cash Record

DATE	DETAILS	RECEIPTS		PAYMENTS		
		Cr. Acc't No.	Amount	Check No.	Dr. Acc't No.	Amount

Form No 3

Brood Animals--Record of

TIME OF GESTATION
CATTLE 9 Months
HORSES 11 Months
HOGS 3 Months 20 Days
SHEEP 4 Months 20 Days

WHEN BRED			NAME OF DAM	NAME OF SIRE	Date of Birth		Sex and Color	Date Paid	Amount Paid for Services	
Month	Day	Year			Month	Day			Dolls.	Cts.

Form No. 3

Brood Animals--Record of

TIME OF GESTATION
CATTLE 9 Months
HORSES 11 Months
HOGS 3 Months 20 Days
SHEEP 4 Months 20 Days

WHEN BRED			NAME OF DAM	NAME OF SIRE	Date of Birth		Sex and Color	Date Paid	Amount Paid for Services	
Month	Day	Year			Month	Day			Dolls.	Cts.

Form No. 3

Bills Receivable, or
AMOUNTS DUE ME

DATE			NAMES OF PERSONS INDEBTED TO ME	NATURE OF INDEBTEDNESS	WHEN DUE		WHEN PAID		Amount of Indebtedness	
Month	Day	Year			Day and Month	Year	Day and Month	Year	Dolls.	Cts.

Form No. 3

Bills Receivable, or

AMOUNTS DUE ME

DATE			NAMES OF PERSONS INDEBTED TO ME	NATURE OF INDEBTEDNESS	WHEN DUE		WHEN PAID		Amount of Indebtedness
Month	Day	Year			Day and Month	Year	Day and Month	Year	Dolls.

Form No. 3

Bills Payable, or
AMOUNTS I OWE

DATE			NAMES OF PERSONS I OWE	NATURE OF INDEBTEDNESS	WHEN DUE		WHEN PAID		Amount of Indebtedness	
Month	Day	Year			Day and Month	Year	Day and Month	Year	Dolls.	Cts.

Form No. 3

Bills Payable, or
AMOUNTS I OWE

DATE			NAMES OF PERSONS I OWE	NATURE OF INDEBTEDNESS	WHEN DUE		WHEN PAID		Amount of Indebtedness	
Month	Day	Year			Day and Month	Year	Day and Month	Year	Dolls.	Cts

Form No. 3

Expenses--Household

DATE			ARTICLES PURCHASED	OF WHOM	TERMS		PRICE		Total Expense	
Month	Day	Year			Cash	Credit	Dolls.	Cts.	Dolls.	Cts.

Form No. 3

Expenses--Household

DATE			ARTICLES PURCHASED	OF WHOM	TERMS		PRICE		Total Expense	
Month	Day	Year			Cash	Credit	Dolls.	Cts.	Dolls.	Cts.

Form No. 3

Expenses--Household

DATE			ARTICLES PURCHASED	OF WHOM	TERMS		PRICE		Total Expense	
Month	Day	Year			Cash	Credit	Dolls.	Cts.	Dolls.	Cts.

Form No. 3

Expenses--Household

DATE			ARTICLES PURCHASED	OF WHOM	TERMS		Price		Total Expense	
Month	Day	Year			Cash	Credit	Dolls.	Cts.	Dolls.	Cts.

Form No. 3

Expenses--Household

DATE			ARTICLES PURCHASED	OF WHOM	TERMS		PRICE		Total Expense	
Month	Day	Year			Cash	Credit	Dolls.	Cts.	Dolls.	Cts.

Form No. 3

Expenses--Household

DATE			ARTICLES PURCHASED	OF WHOM	TERMS		Price		Total Expense	
Month	Day	Year			Cash	Credit	Dolls.	Cts.	Dolls.	Cts

Form No. 3

Expenses--Miscellaneous

DATE			FOR	PAID TO	TERMS OF SALE		Price		Amount of Expense	
Month	Day	Year			Cash	Credit	Dolls.	Cts.	Dolls.	Cts

Form No. 3

Expenses--Miscellaneous

DATE			FOR	PAID TO	TERMS OF SALE		Price		Amount of Expense	
Month	Day	Year			Cash	Credit	Dolls.	Cts.	Dolls.	Cts.

Form No. 3

Purchases--Miscellaneous

DATE			ARTICLES PURCHASED	OF WHOM	TERMS		PRICE		Amount of Purchase	
Month	Day	Year			Cash	Credit	Dolls.	Cts.	Dolls.	Cts

Form No. 3

Purchases--Miscellaneous

DATE			ARTICLES PURCHASED	OF WHOM	TERMS		PRICE		Amount of Purchase	
Month	Day	Year			Cash	Credit	Dolls.	Cts.	Dolls.	Cts

Form No. 3

Sales--Miscellaneous

DATE			ARTICLES SOLD	TO WHOM	TERMS OF SALE		Price		Amount of Sale	
Month	Day	Year			Cash	Credit	Dolls.	Cts.	Dolls.	Cts.

Form No. 3

Sales--Miscellaneous

DATE			ARTICLES SOLD	TO WHOM	TERMS OF SALE		Price		Amount of Sale	
Month	Day	Year			Cash	Credit	Dolls.	Cts.	Dolls.	Cts

Form No. 4

Dairy Products Account

DATE			SOLD TO OR BOUGHT OF	Kind	Quantity Sold	Price	Amount Received		Quantity Bought	Price	Amount Paid	
Month	Day	Year					Dolls.	Cts.			Dolls.	Cts.

Form No. 4

Dairy Products Account

DATE			SOLD TO OR BOUGHT OF	Kind	Quantity Sold	Price	Amount Received		Quantity Bought	Price	Amount Paid	
Month	Day	Year					Dolls.	Cts.			Dolls.	Cts.

Form No. 4

Dairy Products Account

DATE			SOLD TO OR BOUGHT OF	Kind	Quantity Sold	Price	Amount Received		Quantity Bought	Price	Amount Paid	
Month	Day	Year					Dolls.	Cts.			Dolls.	Cts

Form No. 4

Dairy Products Account

DATE			SOLD TO OR BOUGHT OF	Kind	Quantity Sold	Price	Amount Received		Quantity Bought	Price	Amount Paid	
Month	Day	Year					Dolls.	Cts.			Dolls.	Cts

Form No. 4

Fruit Account

DATE			SOLD TO OR BOUGHT OF	Kind	Quantity Sold	Price	Amount Received		Quantity Bought	Price	Amount Paid	
Month	Day	Year					Dolls.	Cts.			Dolls.	Cts.

Form No. 4

Fruit Account

DATE			SOLD TO OR BOUGHT OF	Kind	Quantity Sold	Price	Amount Received		Quantity Bought	Price	Amount Paid	
Month	Day	Year					Dolls.	Cts.			Dolls.	Cts

Form No. 4

Fruit Account

DATE			SOLD TO OR BOUGHT OF	Kind	Quantity Sold	Price	Amount Received		Quantity Bought	Price	Amount Paid	
Month	Day	Year					Dolls.	Cts.			Dolls.	Cts.

Form No. 4

Fruit Account

DATE			SOLD TO OR BOUGHT OF	Kind	Quantity Sold	Price	Amount Received		Quantity Bought	Price	Amount Paid	
Month	Day	Year					Dolls.	Cts.			Dolls.	Cts.

Form No. 4

Fruit Account

DATE			SOLD TO OR BOUGHT OF	Kind	Quantity Sold	Price	Amount Received		Quantity Bought	Price	Amount Paid	
Month	Day	Year					Dolls.	Cts.			Dolls.	Cts.

Form No. 4

Fruit Account

DATE			SOLD TO OR BOUGHT OF	Kind	Quantity Sold	Price	Amount Received		Quantity Bought	Price	Amount Paid	
Month	Day	Year					Dolls.	Cts.			Dolls.	Cts.

Form No. 4

Grain Account

DATE			SOLD TO OR BOUGHT OF	Kind	Quantity Sold	Price	Amount Received		Quantity Bought	Price	Amount Paid	
Month	Day	Year					Dolls.	Cts.			Dolls.	Cts.

Form No. 4

Grain Account

DATE			SOLD TO OR BOUGHT OF	Kind	Quantity Sold	Price	Amount Received		Quantity Bought	Price	Amount Paid	
Month	Day	Year					Dolls.	Cts.			Dolls.	Cts.

Form No. 4

Grain Account

DATE			SOLD TO OR BOUGHT OF	Kind	Quantity Sold	Price	Amount Received		Quantity Bought	Price	Amount Paid	
Month	Day	Year					Dolls.	Cts.			Dolls.	Cts.

Form No. 4

Grain Account

DATE			SOLD TO OR BOUGHT OF	Kind	Quantity Sold	Price	Amount Received		Quantity Bought	Price	Amount Paid	
Month	Day	Year					Dolls.	Cts.			Dolls.	Cts

Form No. 4

Hay and Straw Account

DATE			SOLD TO OR BOUGHT OF	Kind	Quantity Sold	Price	Amount Received		Quantity Bought	Price	Amount Paid	
Month	Day	Year					Dolls.	Cts.			Dolls.	Cts.

Form No. 4

Hay and Straw Account

DATE			SOLD TO OR BOUGHT OF	Kind	Quantity Sold	Price	Amount Received		Quantity Bought	Price	Amount Paid	
Month	Day	Year					Dolls.	Cts.			Dolls.	Cts.

Form No. 4

Hired Labor Account

STARTED WORK			NAME	Rate Per Month	Rate Per Day	No. of Days Lost	Total Amount Earned		Date Paid		Cash or Merchandise Paid	
Month	Day	Year					Dolls.	Cts.	Month	Day	Dolls.	Cts.

Form No. 4

Hired Labor Account

STARTED WORK			NAME	Rate Per Month	Rate Per Day	No. of Days Lost	Total Amount Earned		Date Paid		Cash or Merchandise Pa	
Month	Day	Year					Dolls.	Cts.	Month	Day	Dolls.	Cts

Form No. 4

Poultry Account

DATE			SOLD TO OR BOUGHT OF	Kind	No. or Quantity Sold	Price	Amount Received		No. or Quantity Bought	Price	Amount Paid	
Month	Day	Year					Dolls.	Cts.			Dolls.	Cts.

Form No. 4

Poultry Account

DATE			SOLD TO OR BOUGHT OF	Kind	No. or Quantity Sold	Price	Amount Received		No. or Quantity Bought	Price	Amount Paid	
Month	Day	Year					Dolls.	Cts.			Dolls.	Cts.

Form No. 4

Poultry Account

DATE			SOLD TO OR BOUGHT OF	Kind	No. or Quantity Sold	Price	Amount Received		No. or Quantity Bought	Price	Amount Paid	
Month	Day	Year					Dolls.	Cts.			Dolls.	Cts.

Form No. 4

Poultry Account

DATE			SOLD TO OR BOUGHT OF	Kind	No. or Quantity Sold	Price	Amount Received		No. or Quantity Bought	Price	Amount Paid	
Month	Day	Year					Dolls.	Cts.			Dolls.	C

Form No. 4

Live Stock Account

DATE			SOLD TO OR BOUGHT OF	Kind	No. Sold	Price	Amount Received		No. Bought	Price	Amount Paid	
Month	Day	Year					Dolls.	Cts.			Dolls.	Cts.

Form No. 4

Live Stock Account

DATE			SOLD TO OR BOUGHT OF	Kind	No. Sold	Price	Amount Received		No. Bought	Price	Amount Paid	
Month	Day	Year					Dolls.	Cts.			Dolls.	C

Form No. 4

Sugar Beet Account

DATE			SOLD TO OR BOUGHT OF	Kind	Quantity Sold	Price	Amount Received		Quantity Bought	Price	Amount Paid	
Month	Day	Year					Dolls.	Cts.			Dolls.	Cts.

Form No. 4

Sugar Beet Account

DATE			SOLD TO OR BOUGHT OF	Kind	Quantity Sold	Price	Amount Received		Quantity Bought	Price	Amount Paid	
Month	Day	Year					Dolls.	Cts.			Dolls.	C

Form No. 4

Vegetable Account

DATE			SOLD TO OR BOUGHT OF	Kind	Quantity Sold	Price	Amount Received		Quantity Bought	Price	Amount Paid	
Month	Day	Year					Dolls.	Cts.			Dolls.	Cts.

Form No. 4

Vegetable Account

DATE			SOLD TO OR BOUGHT OF	Kind	Quantity Sold	Price	Amount Received		Quantity Bought	Price	Amount Paid	
Month	Day	Year					Dolls.	Cts.			Dolls.	Cts.

Provo Commercial & Savings Bank

Capital and Surplus $150,000.00

REED SMOOT, President C. E. LOOSE, Vice President
J. T. FARRER, Cashier J. A. BUTTLE, Ass't Cashier
F. G. RICHMOND, Ass't Cashier

4% Paid on Savings

YOUR BUSINESS SOLICITED

PROVO, UTAH

NAYLOR-CLARK AUTOMOBILE CO. Inc.

PROVO, - - - - - - - - - - - - UTAH

DEALERS IN

AUTOMOBILES and SUPPLIES

STORAGE
PAINT SHOP
VULCANIZING
GASOLINE, OIL
MACHINE SHOP
BATTERY CHARGING

PHONE 279 *FOR SERVICE*

NAYLOR-CLARK AUTOMOBILE CO. Inc.

59-71 West Center St. Provo, Utah Phone 279

LAMAR HOTEL

MRS. W. T. BROWN, Prop. Phone 483

A Fine, Quiet Place to Stop—Everything First Class

IN THE HEART OF THE BUSINESS SECTION. PROVO, UTAH

"THE HOUSE OF FEATURES"

Let us show you the Latest, Newest and Best in Motion Pictures.

GAYETY THEATRE

PAYSON

GEO. H. DONE, Prop.

Wilford Perry

338 W. Center Phone 117 Provo

Specialized Grower of Select

Garden, Field and Flower Seeds

Our Specialty: Tomato, Cabbage, Cauliflower, Pepper, Egg Plant, Celery, etc. Also Bedding Plants for the Flower Garden and House Plants for the Home. Catalogue of Prices and Description free on Application. We Hand-Pick and Reclean All Our Seeds.

GREEN HOUSES,

483 N. 8th West. Phone 328-W.

$15.00 to $45.00

WHEN YOU WANT

FIRST CLASS

Business Clothing
Outing Clothing
Dress Clothing

With a Guarantee of Perfect Fit, Correct Style and Real Service

Phone 450-J.

BOB KNOWLDEN

Made to Measure Clothes.

Provo. 158 S. 2nd East.

Samples Shown in your own Home.

$15.00 to $45.00 $15.00 to $45.00 $15.00 to $45.00

6% FARM LOANS ON LONG TIME

INTEREST PAID ANNUALLY—PRINCIPAL PAID BY INSTALLMENTS

(Address)

INTER-MOUNTAIN RURAL CREDIT ASSOCIATION

604-606 McINTYRE BLDG. SALT LAKE CITY

HENRIOD'S

POPULAR EATING HOUSE

IT SERVES YOU RIGHT

46 West Center St. Provo

The very best place to buy everything you want in the way of Paint, Wall Paper, Glass, Pictures, and Picture Framing.

JOHNSON PAINT AND GLASS COMPANY

PROVO, UTAH.

TIN SHOP

LEWIS JACOBSON, Proprietor

Manufacturer of—Cornices, Skylights, Ventilators, Roofing, Metal Ceilings, Hot Air Heating

P. O. Box 1272 SPANISH FORK, UTAH Phone 66

PEACHES

IT WILL PAY YOU TO CALL AND SEE US BEFORE YOU MARKET YOUR CROP

THE WM. M. ROYLANCE CO. Provo, Utah

FARM BOOKKEEPING

What a Business College Can Do for the Farmer's Son or Daughter

Do Your Children Know How to Keep Your Records Properly?

(The following article is not our language, but is taken bodily from a magazine article appearing in Collier's National Weekly of April 8, 1916.)

THE "COST SYSTEM" ON A MISSOURI FARM.

By F. A. Zenders.

Something like a half dozen years ago J. Ed. Hall, a farmer living four miles from Lamonte, Mo., read in a newspaper an article telling of the cost system in use in the big industrial institutions. It started his brain working in that direction.

If the cost system is successful in manufacturing, why would it not be a good thing for a farm? he reasoned.

On Mr. Hall's farm nothing is done at haphazard. Everything is planned in advance and executed on schedule. Mr. Hall keeps a time card for each day, so does his wife. They charge 15 cents for every hour they work, their eldest son charges a like amount, a second boy figures his time a little less, and the youngest son at a little over half that rate. The time of any outside help employed is figured at actual cost. Each night the members of the family group themselves around a table and the days operations are compiled. Each month a statement is prepared, and on the first of March, each year, a trial balance is obtained after an inventory has been taken.

Take a typical year. Mr. Hall figures that after allowing for wages paid to his family he nets 11 per cent. He figures his farm valuation at $10,000 on 143 acres and the improvements.

Furthermore, Mr. Hall knows that he has made money. None of his neighbors can say as much and prove it.

And that isn't the whole story. Every mule and every horse on the Hall farm must produce results. The time each animal works is accounted for. When it is shown that there is no necessity for keeping a certain animal, it is sold.

Into the fields, too, the cost system is carried. The farm is divided in tracts ranging from six to forty acres. The production from each field is figured, and if a loss is found in a certain field, Mr. Hall is in a position to ascertain the cause and find the remedy.

"Too much bookkeeping," the average farmer will say, and it does require a good deal of additional work, but it pays, Mr. Hall finds.

"Keep a boy's mind engaged and you will have no difficulty in keeping him on the farm," he says. "The most interesting period of the day's work on my farm is when at night we figure up the day's work."

When Mr. Hall bought his farm it had been tilled for more than sixty years, and his neighbors laughed when he paid $40 an acre for it, but they don't laugh now; anyone of them would gladly pay him $125 an acre for the place, and consider it a good bargain; this in spite of the fact that no considerable sum has been spent in permanent improvements.

Mr. Hall is a "book farmer." Not a dollar's worth of grain is grown for the market; everything is put back into the soil. By carefully rotating his crops, Mr. Hall has made his farm the richest in his county. He fattens hogs and sheep on cow peas, soy beans, alfalfa, rape, corn, and rye. He has something for feed almost the year round. One year when two months passed without rains, and nearly all the corn in that neighborhood was ruined, the fields on Mr. Hall's farm were green.

The Government selected Mr. Hall's farm as one of its three experiment stations in Missouri. He sends daily reports to the Government experts located at the Missouri Agricultural College at Columbia, Mo. He accepts the suggestions of these experts and follows them implicitly, and he finds that it pays.

About the house one can see evidences of an exceptional farm. The dwelling, while not pretentious, is comfortable. A water plant furnishes running water throughout, a gas plant lights every room, mail from the rural route stopping point, a quarter of a mile away, is brought to the house by means of a carrier system on the

style of that used in department stores. A furnace supplies the bathroom and two floors with hot water.

The farm has paid for these improvements, besides, the three sons are attending school or college and all of them will have college diplomas when they are ready to go to farming for themselves.

Farmer Hall is a plain ordinary citizen, and has worked hard all his life. He had to. He didn't have an opportunity to get an education, but this made him all the more eager that his sons should not suffer the same handicap. Another of his hobbies is that there should be time for play, as the periods assigned to "hunting" or "fishing" on the time cards indicate.

Perhaps the most striking thing to be observed on the farm is the fact that everything possible is done to lighten the household duties of the womenfolk. Seldom an afternoon passes that Mrs. Hall does not find time to take an after-dinner nap—a thing almost unheard of on western farms.

"She is like the French women in that respect," Mr. Hall says. "And I am mighty glad she has the habit."

What farm-bookkeeping has done for Mr. Hall, we can do for you.

We teach a course of bookkeeping, designed especially for the farmer.

The complete course can be mastered in three to four months. Thirty bushels of wheat would cover the cost of tuition.

Every farmer's child should have the opportunity to study this course.

Let us teach them something they can use at home.

For further information address Principal of Farm Instruction.

SALT LAKE BUSINESS COLLEGE

OVER ORPHEUM THEATRE

52 West 2nd South,
Salt Lake City, Utah.

WM. F. LYMAN, A. B., L. L. B.
Manager.

Bookkeeping Department.

Typewriting Department.

"Don't leave your boy money—he will not amount to shucks until he has lost it and earned some of his own. With a business training he will make good."

GATRELL'S UNIQUE SCHOOL of PRACTICAL BUSINESS, SHORTHAND and TYPEWRITING
The Quickest and most Efficient School in the City. WRITE US.
THREE MONTHS COURSE $20.00 or $8.00 PER MONTH BE SOMEBODY
GEO. GATRELL, Principal SALT LAKE CITY, UTAH

M. S. LOTT
LEHI UTAH
PLUMBING AND HEATING
Supplies of All Kinds, Estimates Furnished FREE
Steam and Hot Water Installations
First Class Service at Regular Prices.
LEHI

The Bookkeeping System in This Directory Was Devised and Copyrighted by the Publishers for the Express Benefit of the Farmers of Utah County

ALL RIGHTS HAVE BEEN RESERVED.

We know the farmers heretofore have not been accustomed to keeping books, because never before have they had at their disposal accounts devised for their individual needs. They have always had cut and dried pages made up somewhere back east and sold to them as practical, for general use. We know too, that the following pages are not to be considered as technically complete, but we have endeavored to eliminate all unnecessary accounts and bring the system to a simple, practical basis so that it may be used to advantage by every farmer in the county.

This feature alone is well worth three times the price of the directory.

Read carefully the following explanatory pages telling you about keeping your records.

BOOKKEEPING ON THE FARM.

Every farm is a factory. Commercial commodities are made out of raw materials. There is no tariff on the sunshine and the rain. The farmer has a free hand to use the resources of his business to the limit of his ability and the end of his energy.

The capital invested in this manufacturing business is some thirty billion dollars. The buildings, live stock, machinery and other assets figure up some twelve billions more. Two-fifths of our population are working in this factory and their products run up in value annually to some nine and a half billion dollars.

Yet seldom are any books kept by the managers of this factory to tell just how the business is going. The average farmer can tell about how many hogs he sold last year and about how much corn or other grain he fed them. He has an idea of how many bushels to the acre a certain field yielded and about how much butter fat there is in the milk yield of the dairy. He knows how many colts were born on the place last year, **but he has a hazy idea of how much each colt costs him to be brought to maturity.** In a word, slipshod calculating methods are the all but universal thing in this most important of all the industries of the country, and it is not amazing that bankers and other scientific

DRINK HABIT CONQUERED IN THREE DAYS AT NEAL INSTITUTE DRUG and TOBACCO HABITS SUCCESSFULLY TREATED
525 EAST 2nd SOUTH ST. PHONE WAS. 1791 SALT LAKE CITY

Utah Typewriter Exchange Co.
All makes of Typewriters Exchanged, Sold and Repaired. Agents Edison-Dick Mimeographs. Elliott Addressing Machines.
36 WEST SECOND SOUTH PHONE WAS. 430 SALT LAKE CITY, UTAH

MILLER AND VIELE
FARM LOANS
803-807 KEARNS BLDG. SALT LAKE CITY

Write Us

We are financial correspondents—Union Central Life Insurance Co. Assets over $109,000,000.00. LONG TIME LOANS. Liberal Rates. Liberal Partial Payment Options. See US first.

DR. L. B. PHILPOTT
VETERINARIAN
Office: 187 W. 1st South
Phone 408 Provo Utah

financiers look upon the business as somewhat precarious when a loan is in question.

Simple bookkeeping ought to come in. Every farmer needs to know just where he stands at any given moment, in the year. Once a year, at all events, he needs to take an inventory of his holdings of every kind. Once a year, at least, he should know where his profits lie and where his losses. His bookkeeping need not be up to the standard of the commercial colleges; but it should be accurate and elaborate enough to enable him to re-plan his work, take new bearings and departures and go on to success, cutting out the weak features in his factory and strengthening the strong ones.

The following ruled pages are so arranged that very little effort is needed to keep an up-to-date account of everything that happens on the farm.

Page No. 1 or inventory is intended for immediate use. Put down opposite each item listed in the left hand column the number or quantity of each commodity that you now have on hand. When you have done this extend the value or each to the "net value column" and then add this column, to find your present worth. Page No. 1 is the condition of your business today. It will surprise you to find out "How Much You Are Worth."

The next few pages are devoted to Cash Receipts and Disbursements, accurate account of which should be strictly kept. When money is received, write the amount in the "Cash Record" and then post same to the credit of the commodity which was sold. For instance, if you receive $165 for a horse, credit the Live Stock Record with $165. If this is done systematically, at the end of the month or year, you can tell exactly how much money you have received or spent in any department of your "Farming Business."

Bills Receivable and Bills Payable are self-explanatory, and are intended to record amounts you owe and which are due you, when due, and when paid.

The "Record of Brood Animals" is very important to every man of the soil.

Dairy products, fruit, grain, hay and straw, live stock, poultry, sugar beets and vegetable accounts are intended as general classifications only, and under each **Heading** should be entered the names of the commodities in which you dealt; for example, if you sold Cherries for $200, and peaches for $100, they both would be entered in the "Fruit Account" and in the Column headed "Kind" you would indicate opposite the amount of money received, the kind of fruit which was sold; in this case, opposite $200, you would write in the "Kind" Column the word Cherries, etc. The same is true of the other general classifications.

The Hired Labor Account is also self-explanatory.

Under the heading "Household Expenses" should appear an account of all expenses of the home; this is part of the "Farm Business" and should receive careful attention. Your wife, or daughter, could keep track of the items that go into this account, very easily, by jotting down each day the expenditures that are made whether for cash or credit, and the amount. Likewise she could keep the daily record of the farm, for you, and it would be very interesting too for her, as well as extremely profitable to the manager of the "Farm Business," which is yourself.

We have provided sections for miscellaneous Expenses, Sales and Purchases, where entries are to be made that do not directly come under any other given heading and of course the Vegetable Account is simple.

When you borrow money from the bank they write it down, so that the payment may not be forgotten, but when you get this money—do you write it down any place? Why should you trust the bank any more than they trust you?

When you buy a harness or wagon on credit, where do you write it down. **Your** business should be more important to you than it is to the Implement Dealer—then why not keep your own books instead of trusting the clerk in the Implement Office? Business men make mistakes about as often as farmers, but they don't make the same mistake twice because they write down all of their mistakes and the next time they profit by their experience. It is a fact that we forget 50 per cent of all we hear almost immediately, and that the larger portion of material is forgotten in the first day or so, after that a constantly decreasing amount is forgotten on each succeeding day. Then why trust to memory? **WRITE IT DOWN.**

Of course there are people who know it all; for them, this book is not intended, and again there are people (and farmers too) who are willing to improve—to them, this system will be invaluable. In case any farmer desires additional bookkeeping sheets or a complete bookkeeping system devised especially to fit his particular business, we shall be pleased to furnish the same upon request; but on account of limited space we were unable to make this section larger at this time.

W. H. FRESHWATER
136 W. Center
EVERYTHING FOR THE FISHERMAN
GUNS, AMMUNITION, FISHING TACKLE
Provo, Utah
HARDWARE SPORTING GOODS

BUILDING PRODUCTS AGENCY
Established 1907
Utah's Largest and Oldest Dealers in BUILDING MATERIAL
Metal and Asphalt Roofing. Asbestos Pipe Covering. Paints and Paint, etc. Everything in the Building line. Estimates Furnished on request
T. BEN MILDRUM, Manager
432 D. F. WALKER BUILDING, SALT LAKE CITY, UTAH

Capitol Garage
CAPITAL SERVICE
PHONE WASATCH 4051 SALT LAKE CITY
123 SOUTH STATE STREET
Storage, Washes, Gasoline, Oil and Accessories, Repair Work Guaranteed
We Call For and Deliver Cars, We Have a Fireproof Garage With Ladies' and Gentlemen's Rooms Supplied With Toilet Necessities. The Only Vacuum Cleaner in the West For Cleaning Tops, Cushions and Robes. This Service Free to Patrons. Safety of Robes, Etc. Guaranteed.
BONDED EMPLOYEES——OPEN DAY AND NIGHT

62-66 WEST SECOND SOUTH
THE ARROW PRESS
TRIBUNE-REPORTER PRINTING CO.
SALT LAKE CITY

PRINTING BINDING OFFICE SUPPLIES OFFICE FURNITURE

THE NEW WILSON HOTEL
PROVO, UTAH
Across from Orem Depot
RATES PER DAY 35c - 50c - 75c
SPECIAL RATES BY WEEK OR MONTH
MRS. A. D. GRIM, Prop.

COMPLETE Alphabetical Business and Professional Directory of Utah County Cities and Towns

A

Abraham Salim, mgr Fair Store, 230 W Center, Provo.
Adamson A C, sheet metal & plbg, Am Fork, phone 124-W.
Adamson Mrs E, confectionery, Am Fork.
Adamson J A, woolgrower, Pl Grove, phone 7-J.
Aetna Accident & Liability Co (of Hartford), Home Ins Agency Agts, 168 W Center, Provo.
Agricultural Imp Rep Co, J M Beck & W H Moore props, Sp Fork.
Ahlander Auto-Carriage & Repair Co, A F Ahlander mgr, 476 S Acad Av, Provo, phone 182.
Airis Geo E, pres Wellworth Stores Co, Payson.
Albertson C C, poultry breeder, Elberta.
Alexander Bros, carpenters, contractors, W D & F D Alexander, 91 W 2 S, Provo, phone 71-W.
Alexander F D, carpenter, contractor, 91 W 2 S, Provo, phone 537-W.
Alexander Martin, house and sign painter, Spgvl.
Alexander W D, carpenter, contractor, 91 W 2 S, Provo, phone 71-W.
Allan Bros, genl blksmithing and horse shoeing, 26 S 1 W, Provo.
Allan F C, Allan Bros, blksmiths, 26 S 1 W, Provo.
Allan W B, Allan Bros, blksmiths, 26 S 1 W, Provo.
Allen E L, ice, 594 W 1 N, Provo, phone 248.
Allen Ice Co, Ice Dealers, E L Allen prop, 594 W 1st N, Provo, phone 248.
Allen J M, veterinary, Sp Fork, phone 148-W.
Allen Preston, ice, 777 N 5 W, Provo, phone 248.
Allen R E, cashier Knight Trust & Sav Bank, 390 E Center, Provo, phone 94.
Allen W B, blksmith, Spgvl.
Alfred Coleman, horse shoer, 476 S Acad Av, Provo.
Alpine Amusement Co, theatre, J J Beck pres, Geo Dunsdon secy, Alpine, phone 96-J1.
Alpine Creamery Co, J J Beck pres, Alpine, phone 96-J1.
Allman T M, contractor, 995 E Center, Provo.
American Fork Bakery, D H Heywood mgr, Am Fork, phone 19.
American Fork Co-op, J H Storrs mgr, genl mdse, Am Fork, phone 2.
American Fork Drug Co, Alphonso Chipman pres and mgr, Am Fork, phone 5.
American Express Co, 182 W Center, Provo, phone 92.
American Fork Livery-Garage, L W Nielson mgr, Am Fork, phone 75-R-1.
Andelin O W & Son, truck farm, 552 N 7 E, Provo, phone 533-W.
Anderberg R L, secy Tintic Central Mng Co, 376 N 4 E, Provo, phone 588-W.
Anderson A C, groceries and meats, Center St, Provo, phone 45.
Anderson A E, mgr Anderson's Garage, 105 W Center, Provo, phone 343.
Anderson Bros, Warren Anderson and Stephen Anderson, undertaking parlors, Am Fork, phone 106-J.
Anderson Carl, wool grower, Am Fork, phone 86-W-2.
Anderson G A, phys & surg, Spgvl, phone 64.
Anderson's Garage, A E Anderson mgr, 105 W Center, Provo, phone 343.
Anderson Geo Ed, photographer, commercial and studio work, over Golden Rule Store, Spgvl, phone 62-J (see adv).
Anderson Geo W, mgr Nebo Garage, Sp Fork.
Anderson Isaac, plumber, Lehi.
Anderson J C, Secy Utah Co Abstract Co, 137 E 5 S, Provo, phone 585-W.
Anderson Johanna, retail grocers, 14 E6S, Provo.
Anderson Ole & Son, harness and repair shop, Pl Grove, phone 38-W.
Anderson P E, wool grower, 77 E 4 N, Provo.
Anderson Stephen, undertaker, Am Fork, phone 106-J.
Anderson Warren, undertaker, Am Fork.
Andrew R H, lawyer, Main St, Sp Fork, phone 62-W.
Angelus Theatre, motion pictures, I Swensen mgr, J Swensen asst mgr, Sp Fork, phone 125-W (see adv).
Archbold Bicycle Shop, repairs and supplies, Chas Archbold mgr, Elmer Archbold, 172 W Center, Provo, phone 171 (see adv).
Archbold C A, mgr Archbold Bicycle Shop, Provo.
Arnold Hotel, O P Arnold prop, Sp Fork, phone 31.
Arnold O P, prop Arnold Hotel, Sp Fork, phone 31.
Arrow Press The, Printing, J T Harris pres and gen mgr, Theo Lovendale vice pres, L C Snedaker secy, A E Graham, treas, 66 W 2 S, S L C, phone Main 202 (see adv).
Ash G A, mgr Monarch Shoe Rep Co, Provo.
Asher Wm, notary public, Lehi.
Ashton John B, mgr Columbia Theatre, 73 N 3 E, Provo, phone 479.
Ashton T W, mgr Columbia Music and Jewelry Co, 358 E 1 S, Provo, phone 99.
Atherley D J, billiard hall, 110 W Center, Provo.
Atkins Mrs L, prop Logie House, Am Fork.
Auditorium The, theatre, Paul Ludlow mgr, Sp Fork.
Auto Electric Co, supplies, contracting electricians, Arthur Lawrence mgr, 214 W Center, Provo, phone 30.

THE H. G. BLUMENTHAL CO.
Makers of Metal Work of Every Description.
PLUMBING AND HEATING
We carry Valves, Pipe Fittings, etc.
474 West Center Street, Provo, Utah Phone 109

CALL ON, PHONE OR WRITE THE J. B. SEELY IMPLEMENT CO. AMERICAN FORK UTAH
FOR THE McCORMICK LINE OF IMPLEMENTS AND REPAIRS. ALSO THE FULL I. H. C. LINE

SALT LAKE CITY, UTAH NEWHOUSE HOTEL F. V. HEIM Managing Director
400 ROOMS---EVERY ROOM WITH BATH AND OUTSIDE EXPOSURE, FIREPROOF
RATES $1.50 AND UPWARDS, WELL EQUIPPED WITH SAMPLE ROOMS FOR COMMERCIAL MEN
DANCING from 4.30 to 6 p.m. and from 10.30 to 12.30 p.m. THE FAMOUS HUNGARIAN ORCHESTRA PLAYS during DINNER and LUNCH

PROVO TEA AND CHINA CO.
50 North Academy Ave. PROVO, UTAH
We have a complete line of the best Tea, Coffee, Spices Extracts, Aluminum, Granite, Enameled Ware, China and Crockery, etc. We carry ten open stock Dinner Sets, where you can replace any piece broken. Let Us Treat You Right.

UTAH COUNTY MATTRESS FACTORY CHARLES BURROWS, Prop. Phone 345 PROVO, UTAH
Let us make you a brand new mattress from old cast-off clothes. Just send us 50 lbs. of clothes and get a 50 lb. new mattress.
PRICES: Common tick $3.50, Medium tick $4.00, Best tick $4.50
OFFICE and FACTORY 661 West 2nd North St., Provo

Avenue Grocery, Lestra M Holden prop, 726 W Acad Ave, Provo, phone 317.

B

Bacon Prudence, prop Pattern Hat Co, 176 W Center, Provo.
Badham H F, barber shop, Payson.
Badham H R, groceries, Payson.
Bagley Grant C, atty-at-law, 56 E 2 S, Provo, phone 375-W.
Bagley Joe, Huntington & Bagley Co, Spgvl.
Bailey Bert, 510 S 4 W, Provo, phone 190.
Bailey Bros, James W & Bert Bailey props, groceries, fruits and vegetables, 266 W Center, Provo, phone 190.
Bailey J W, 210 N 3 W, Provo, phone 190.
Bailey & Sons Co, J H Bailey pres, S N Bailey sec and treas, B N Bailey v-pres and mgr, hay, grain, flour and seeds, 5 S and 3 W, S L C, phone Was 3537 (see adv).
Baker Lee L, atty-at-law, Payson.
Bandley Bert, blksmithing, 207 W Center, Provo, phone 85.
Bank of American Fork, James Chipman pres, W S Chipman cashier, banking, Am Fork, phone 7.
Bank of Pleasant Grove, James Chipman pres, J R Halliday v-pres, W S Chipman cashier, S L Swenson asst cashier, banking, Pl Grove, phone 2.
Banks J B, investments, Sp Fork.
Banks J J, real estate, Sp Fork.
Barnett H W, notary, Payson.
Barnett John, contractor, Payson.
Barney J C, men's tailoring, Payson.

Beebe D R, pres Beebe Lbr Co, and Utah County Credit Rating Assn, 138 E 1 S, Provo, phone 219.
Beebe H E, v-pres Beebe Lbr Co, 413 S 5 W, Provo, phone 543-W.
Beebe Lumber Co, D R Beebe pres, W E Beebe v-pres, R E Jones secy, A G Beebe treas, lumber, 298 S Acad Av, Provo, phone 105.
Beebe Lumber Co, lumber, building contractors, Santaquin, phone 22-R-3 (see Provo officials). phone 22-R3.
Beesley Marble & Granite Works, T A & R A Beesley, monuments, etc, 53 W 1 S, Provo.
Beesley Rich H, Beesley Marble & Granite Works, 141 W 1 S, Provo, phone 451-R.
Beesley Thos A, Beesley Marble & Granite Works, 477 S 6 E, Provo.
Bell J W, prop Bell Livery Stable, Sp Fork.
Belmont House, Mrs Mary E Belmont prop, furnished rooms, 2 W 1 S, Provo, phone 497-M.
Belmont Mrs Mary, Belmont House, 61 S 3 W, Provo, phone 497-M.
Belmont S H, Provo Pressed Brick Co, 61 S 2 W, Provo, phone 497-M.
Bendayan M W, millinery, Payson.
Benjamin Creamery Co, G A Hone prop, creamery, Benjamin.
Benjamin Groceries, J W Moore mgr, groceries, Sp Fork RFD.
Bennett John F, v-pres Farmers & Mer Bank, Provo, r S L C.
Berg O H & Son, O H Berg, Wyman Berg, undertakers, 47 E Center, Provo, phone 378-1 ring. (see adv).
Berg O H, undertaker, 420 E 3 S, Provo, phone 169.

PROVO ICE AND COLD STORAGE CO.
THE SANITARY ICE
The only pure distilled water ice in Utah County.
All Kinds of COAL.
PHONE 508 We keep you cool in summer and warm in winter. PROVO, UTAH

Barton Geo C, (Robinson Bros & Barton), 470 N 3 E, Provo, phone 216-J.
Barton M E, prop Barton's Studio, Am Fork.
Barton's Studio, M E Barton prop, photographers, Am Fork.
Batchelor E L, barber, Lehi.
Bateman T E, blksmith, Lehi.
Bates Benj, prop Bates' Blksmith Shop, Am Fork, phone 154-J.
Bates' Blacksmith Shop, Benj Bates prop, Am Fork, phone 44.
Bates Howard E, agt Salt Lake Telegram, 317 E 1 N, Provo.
Bates, Wilde & Hall, E H Bates, J W Wilde, Jesse Hall, contractors, Payson.
Battery Charging Station, Dare Kisling mgr, 33 E 4 S, S L C, phone Was 2746 (see adv).
Beardall G L, contractor, Spgvl.
Beaver River Power Co, W L Biersach treas, electric light and power, 12 Holbrook bldg, Provo.
Beck C M, atty-at-law, Am Fork, phone 23-J.
Beck Mrs C M, prop Grant Hotel, Am Fork.
Beck J J, pres Alpine Creamery Co, Alpine, phone 96-J1.
Beck J M, mgr Agricultural Imp Rep Co, Sp Fork.
Beck's Livery & Transfer, C M Beck Mgr, Am Fork, phone 23-W.
Beck Milton, Mgr Sp Fork Garage, Sp Fork.
Bee F F, harness dealer, 317 W Center, Provo.
Bee Stephen Co, Stephen Bee prop, Shirley Bee asst, Florence Bee bkpr, saddlery, hardware, sporting goods, 354-358 W Center, Provo,
Beebe A G, (Beebe Lbr Co), 115 S 5 W, Provo, phone 376-J.

Berg Wyman, undertaker, 484 E 3 S, Provo, phone 378 2-rings.
Bergesen R, prop Bergesen Shoe Repair Co, 165 N Acad Av, Provo, phone 593-J.
Bergesen Shoe Repairing Shop, R Bergesen prop, 165 N Acad Av, Provo.
Beringer A F, Ut Valley Gas and Coke, 185 S 1 W, Provo, phone 652.
Berry J O, mgr Consumers' League, 62 W 1 N, Provo.
Bertelsen Hans, men's furnishings, Payson (see adv).
Biersach W L, treas Beaver River Power Co, rms Hotel Roberts, Provo.
Billings Miss L D, sec The Glade Efficiency Service, 612-614 Boston Bldg, S L C, phone Was 2413.
Bingham J H, blacksmith, Payson.
Bird A C, contractor, Spgvl, phone 102-W.
Bird Jasper, supt State Fish Hatchery, Spgvl, phone 70-W.
Bird M W, pres Packard-Bird Drug Co, Spgvl, phone 128-J.
Birkin Robt, gardener, W Drive, Provo, phone 476-M.
Black E R, mgr Utah-Idaho Motor Co, 170 N 1 E, Provo, phone 521.
Blackett Alice, prop Hotel, Thistle.
Blacksmith & Auto Rep Co, Williamson Bros & Christenson props, auto repairers, Pl Grove.
Bloomquist Bros Inc, paint, glass, etc, Am Fork, phone 24-W.
Bloomquist Axel, auto painter, 5 E Am Fork, phone 74-J.

JEX LUMBER COMPANY
SPANISH FORK - - - UTAH
Lumber and Mill Work Garden Hose Paints, Oils and Glass
Builders Hardware Carpenters Tools Plaster and Cement
All Kinds of Fencing Spring Canyon Coal
PHONE NINE AND GET DELIVERIES ON TIME

GREEN MACHINERY & MANUFACTURING CO.
Machinery Merchants and Manufacturers
Irrigation, Power and Mining Machinery
AMERICAN BUILDING
338 South Main Street (First Building North of Post Office)
Patronize Utah's New Machinery Manufacturing Industry
SALT LAKE CITY, UTAH

Mapleton Cash Mercantile Co. Phone 214 R-2 D. A. STONE, Mgr.
Mapleton - - - Utah
Center of Gravity
We Will Treat You Right
We Will Redeem Your DIRECTORY Coupons

Bloomquist Eben P T, Bloomquist Bros, Am Fork, phone 24-W.
Blumenthal H G, pres H G Blumenthal & Co, 356 E Center, Provo, phone 493-J (see adv).
Blumenthal H G Co, H G Blumenthal pres and mgr, general metal workers, 474 W Center, Provo, phone 109.
Boardman Lime Co, Thomas Boardman mgr, lime, 1½ mi NE Provo, phone 613-J.
Boardman Thomas, mgr Boardman Lime Co and Provo Pressed Brick Co, 385 E 3 S, Provo, phone 613-J.
Boley & Buckwalter, wool growers, Am Fork, phone 141-J.
Boley E H, meat and groc, Am Fork, phone 4.
Bone J R, blacksmith, Lehi.
Bonneville Lumber Co, D W Hamilton mgr, lumber, contractors, 185 W 3 S, Provo, phone 21.
Bonneville Lumber Co, C W Haws mgr, lumber, contractors, Sp Fork, phone 120.
Booth & Booth, Alfred L and John E Booth, lawyers, 5 Knight Bldg, Provo, phone 76.
Booth A L, sec East Tintic Terminal Mng Co, 131 W 5 N, Provo, phone 621.
Booth John E, v-pres Taylor Paper Co, 59 W 5 N, Provo, phone 246-J.
Booth John E, City Drug Co, Sp Fork, phone 35-J.
Booth J M, mgr Rochdale Merc System, 476 N 1 W, Provo.
Boren Roy, prop Provo Elec Supply Co, 181 E 1 N, Provo, phone 212-J.
Bosbard & Cluff, barbers and mail order tailors, 78 N Acad Ave, Provo, phone 132-W.
Boshard J R, music teacher, 313 E 2 S, Provo, phone 79-W.
Boshard Will, Boshard & Cluff, 78 N Acad Av, Provo, phone 132-W.
Brigham Young University, Geo H Brimhall pres, Jos B Keeler 1st vice pres, A N Merrill 2d vice pres, Ed H Holt Secy, comprises The Church Teachers College, a normal school, preparatory high school, commercial, music, art, manual training, and agricultural schools.
Brimhall Bros, Enos Brimhall, Wilford W Brim-hall, vulcanizing and tire repairing, 147 W Center, Provo, phone 260.
Brimhall Enos, mgr Brimhall Bros, 558 E 3 S, Provo, phone 473.
Brimhall Geo H, pres Brigham Young University, 287 E 1 N, Provo, phone 682.
Brimhall Wells, stock broker, 19 N Acad Av, Provo, phone 12.
Brimhall Wilford W, Brimhall Bros, 558 E 3 S, Provo, phone 473.
Brinton D P & Son, coal, 4th and W 2 S, Spgvl, phone 164-W.
Broadbent & Son, Jos S Broadbent gen mgr, gen mdse, Lehi, phone 20-W.
Broadbent Jos S, mgr Broadbent & Son, Lehi, phone 89-W-2.
Broadbent J S, florist, Lehi.
Brockbank Del, barber shop, Sp Fork.
Brockbank W T, dentist, Sp Fork, phone 116-J.
Brown A A & Son, barber shop, Spgvl.
Brown & Bell, B H Brown Jr, J W Bell props, livery and feed stable, Sp Fork, phone 39-W.
Brown B H Jr, prop livery stable, Sp Fork, phone 54-R.
Brown Drug Co, F M Brown mgr, Am Fork, phone 65.
Brown F M, mgr Brown Drug Co, 31 N 1 E, Am Fork, phone 113.
Brown Geo A, mgr Home Ins Agency, 153 S 5 W, Provo, phone 338-R.

SPRING LAKE STOCK FARM
DR. N. L. ELLSWORTH, Proprietor
PURE BRED DUROC JERSEY HOGS, HOLSTEIN CATTLE
PAYSON, UTAH

Bott John E Sr, mgr Bott's Store, 209 E 2 N, Provo, phone 336-J.
Bott V V, 736 W 1 S, Provo, phone 339-J.
Bott's Store, John E Bott mgr, notions, 16 W Center, Provo, phone 336-J.
Boulter John A, Boulter Meat and Groc Co, Pl Grove.
Boulter Meat & Groc Co, W A Boulter and John A Boulter props, Pl Grove, phone 23.
Boulter W A, mgr Linden Meat and Groc Co, Linden, phone 23.
Bowen Culbert, life insurance, 8 Knight Bldg, Provo, phone 267-J.
Bower H H, prop Provo Nursery, 285 W 1 S, Provo, phone 545.
Bown J Leo, wool grower, 194 N 4 E, Provo, phone 645-J.
Bown John, music teacher, 469 N 1 E, Provo.
Bown Lafayette, wool grower, 159 E 3 S, Provo, phone 249.
Boyer House, Mrs L J Harwood mgr, hotel, Spgvl, phone 27-J.
Boyer H L, contractor, Spgvl.
Bradder Arthur, marble and granite works, Lehi.
Braithwaite Jess, plumbing and heating, Sp Fork, phone 161-J (see adv).
Braithwaite Jesse, architect, Sp Fork.
Braithwaite John, contractor, Sp Fork.
Brahms Studio of Music, G W Fitzroy director, 55 N Acad Av, Provo.
Brandenberg H E, billiard hall, 110 W Center, Provo.
Brereton W H, pres State Bank of Provo, 531 N 2 E, Provo, phone 694-J.
Briggs Pharmacy Co, F A Simmons mgr, Am Fork, phone 99.
Brown J A, retail grocers, 297 E 5 N, Provo, phone 326.
Brown Mrs Jas A, prop Davis Millinery Co, 55 W 3 S, Provo, phone 373-W.
Brown Jas L, sec Twentieth Century Gate Co, 244 N 3 W, Provo.
Brown Mrs W T, prop Lamar Hotel, 84 N Acad Av, Provo, phone 483.
Browns Barber Shop, Chas H Brown prop, State St, Lehi.
Buckley Robt, (Buckley & Larsen Plumbing Co) 914 N Acad Av, Provo, phone 562-M.
Buckley & Larsen, Robt Buckley, P L Larsen Props, plumbing and heating, 139 N Acad Av, Provo, phones 115, 562-M.
Bufton H, confectionery, Sp Fork.
Building Products Agency, T Ben Meldrum mgr, brokerage, see adv, 30 W 2 S, 432-3 D F Walker Bldg, Salt Lake, phone Was 1111.
Bunnell Garage, 129 W Center, Provo.
Burrows Charles, prop Utah Co Mattress Factory, 661 W 2 N, Provo, phone 345.
Bush Frank, contractor, Am Fork.
Business Service Co, D G Foote, R L Cunning-ham, collectors, 216 Boston Bldg, S L C, phone Was 4559 (see adv).
Butler W R, pres Wood-Clifton Merc Co, Provo.
Butter Cup Dairy, Laban Harding mgr, SW city, Payson.
Buttle J A, asst cashier Provo Coml and Sav Bank, 140 S 2 E, Provo, phone 122.
Buxton & Smith, L S Buxton, H V Smith mgrs, pool, cigars, 98 W Center, Provo.
Buxton L S, mgr Buxton & Smith, 133 E 1 N, Provo.

THE HAFEN FLORAL CO.
Bedding Plants, Celery, Cauliflower and General Truck in Season
Springville, Utah
Phone No. 3
Funeral Decorations
Cut Flowers

NEW CENTURY PRINTING CO.
PRINTERS -:- BINDERS -:- STATIONERS
LEGAL BLANKS, LOOSE LEAF FORMS
One of the Largest Plants in Utah
30-32 E. FIRST NORTH ST. PROVO, UTAH

TAYLOR IMPLEMENT COMPANY W. P. MADSEN, Manager
PROVO - - UTAH
We have the only genuine McCormick Repairs in Provo. WEBER the only Wagons with Hickory Spokes.
Primrose Cream Separators make work easier and profits certain. Complete repairs for McCormick, Osborne, Milwaukee, Deering, Plano and Champion Lines. SEE US.

LAMAR HOTEL MRS. W. T. BROWN, Prop. Phone 483
A Fine, Quiet Place to Stop—Everything First Class
IN THE HEART OF THE BUSINESS SECTION. PROVO, UTAH

BUILDING PRODUCTS AGENCY
Utah's Largest and Oldest Dealers in **BUILDING MATERIAL**
Metal and Asphalt Roofing. Asbestos Pipe Covering. Fireproof Paint, etc. Everything in the Building line. Estimates furnished on request
T. BEN MELDRUM, Manager 432 D. F. WALKER BUILDING, SALT LAKE CITY, UTAH
Established 1907

C

California Ins Co (of San Francisco), Utah Co Abstract Co, agts, 24 N Acad Av, Provo.
Camp M A, mgr Home Building and Development Co, S L C.
Cannon Dr H F, optician, 35 N Acad Av, Provo, phone 197.
Capell Salt Co, 501 McIntyre Bldg, S L C (see adv).
Carlisle Lincoln, hotel, Alpine, 214-J.
Carpenter Seed Co, G J Carpenter mgr, wholesale and retail seeds, poultry supplies, spraying material, etc, 76 N Acad Av, Provo, phone 192.
Carson D H, wool grower, Lehi.
Carson Emma, hotel, Fairfield.
Carson Geo, wool grower, Salem.
Carter Fred, carpenter, contractor, Spgvl.
Carter J E & Son, blcksmiths, Sp Fork.
Carter J S, blacksmith, Spgvl.
Cassity F D, mgr Z C M I, 272 E Center, Provo, phone 266-J.
Castilla Springs, Kenneth Southworth prop, health resort, Castilla.
Celventras Francis H, confectionery, Spgvl, phone 58-W.
Central Drug Co, T V Maloney, Paul Holts, jewelry and drugs, Rockhill Bldg, Sp Fork, phone 108-W.
Central Drug Co, D R Whiteman, drugs, Spgvl, phone 2.
Central Meat Market, Clark Newell prop, meats, 222 W Center, Provo.
Central Meat & Groc Co, B F Farrer prop, retail grocers, Am Fork.
Central Lumber Co, Otto Erlandson mgr, lumber, hardware, Payson, phone 45 (see adv).
Chamberlain Jas, hotel, Cedar Valley.
Chase C O, pres Sutton-Chase Drug Co, 340 W 1 N, Provo.
Christensen N C, nurseryman, Lehi, phone 134-W.
Christensen O E, music teacher, 390 N Acad Av, Provo.
Christenson B N, mgr Consolidated Wagon and Machine Co, Am Fork, phone 90-W.
Christenson & Co, L A Christenson mgr, general store, 154 W Center, Provo, phone 465.
Christenson C W, barber shop, Pl Grove.
Christenson Hyrum R, county assessor, court house, res 69 W 2 S, Provo, phone 9.
Christenson L A, mgr Christenson & Co, 390 N Acad Av, Provo.
Citizen The, S W Ross editor, L W Gaisford mgr, newspaper, Alpine Publishing Co, Am Fork, phone 85.
City Drug Co, Alma Jensen, John E Booth props, Rockhill Bldg, Sp Fork, phone 35-J.
City Feed Store, A B Pack & Son props, flour and grain, 151 N Acad Av, Provo, phone 114.
Clark A S, prop Clark Plumbing Co, Spgvl, phone 136-J.
Clark C E, barber shop, 71 N Acad Av, Provo.
Clark Dr C M, physician and surgeon, office and res 5 Center, Am Fork, phone 8.
Clark G A, nurseryman, 1050 N 5 W, Provo, phone 518-W.
Clark Heber, express and drayage, Pl Grove, phone 21.
Clark H L, general mdse, Main St, Pl Grove, phone 4.
Clark H L, millinery, Pl Grove, phone 4.
Clark John F, mgr Wm M Roylance Co, 3 N & Center, Pl Grove, phone 19-W.
Clark J W, Naylor-Clark Auto Co, 71 W 3 S, Provo, phone 286.
Clark Millinery, H L Clark, Pl Grove, phone 4.
Clark Motion Picture Show, W E Clark mgr, Pl Grove, phone 18.

GEO. ED. ANDERSON, Photographer
SPRINGVILLE, UTAH
Pictures taken anywhere, any time.
Enlarging, Framing, Films Developed, Kodak Supplies.
I have for sale "The Birth of Mormonism in Picture," also Church Works.
Studio Work a Specialty. Phone 62-J

Child A H, marble and granite, Spgvl, phone 15.
Child Wm H & Co, brokers, Mining Ex Bldg, S L C, phone Was 325.
Childs Henry, mgr Spanish Fork Bakery, Sp Fork.
Chipman Abner, wool grower, Am Fork, phone 145-W.
Chipman Alphonso, pres Am Fork Drug Co, Am Fork.
Chipman Dell, mgr Chipman Jewelry Co, 408 E 1 S, Provo, phone 52.
Chipman E L, asst cashier State Bank of Lehi, Lehi.
Chipman Ira, M & I Chipman Millinery Co, Am Fork.
Chipman James, pres Bk of Am Fork and State Bk of Lehi, Am Fork, phone 60.
Chipman J W, wool grower, Am Fork.
Chipman Jewelry Co, Dell Chipman mgr, 36 W Center, Provo, phone 52.
Chipman L L, wool grower, Am Fork.
Chipman Merc Co, Stephen L Chipman mgr, genl store, Am Fork, phone 1.
Chipman Millinery Co, Manda & Ira Chipman props, Am Fork.
Chipman R B, wool grower, Am Fork.
Chipman S L, mgr Chipman Merc Co, Am Fork.
Chipman Star Roller Mills, E S Greenwood mgr, flour and feed, Am Fork, phone 32-W.
Chipman T J, wool grower, Am Fork, phone 147-J-1.
Chipman W S, cashier Bank of Am Fork, and State Bank of Lehi, Am Fork, phone 210.
Christensen Atlantic, dentist, Am Fork.
Christensen H D, dentist, Lehi, phone 109-W.
Christensen J P, mgr Salem Merc Co, Salem.
Clark Plumbing Shop, A S Clark prop, Spgvl, phone 136-J.
Clark W E, general mdse, Pl Grove, phone 18.
Clark W E, mgr motion pictures, Pl Grove, phone 18.
Clarke G W, physician and surgeon, Spgvl, phone 7-F-2.
Clayton James, secy Provo Pressed Brick Co, 372 N 4 W, Provo, phone 177-J.
Cleary M J, gen mdse, Soldier Summit.
Clinger Marion, Co road commissioner, Lakeview, phone 9.
Cluff E T, mgr Elite Cafe, Payson, phone 28.
Cluff G A, Boshard & Cluff, barbers and made to order clothing, 246 S 6 W, Provo, phone 546-W.
Cluff Harvey, lawyer, secy Marcot Mng Co, 1 Knight Bldg, Provo, phone 202.
Cluff J R, asst mgr Elite Cafe, Payson, phone 28.
Clyde H S, vice pres Mendenhall Bnkg Co, Spgvl, phone 231-J-1.
Clyde Wm, carpenter contractor, Spgvl.
Colburn J W, livery and feed stables, Gilluly.
Coleman Jacob, atty at law, 10 Knight Blk, Provo, phone 72.
Cockrell L R mgr Maiben Glass & Paint Co, 679 W 4 N, Provo, phone 160.
Collins J H, brick contractor, 614 W 4 N, Provo, phone 227-R.
Columbia Confectionery, S D Jones prop, 67 E Center, Provo, phone 206.
Columbia Music & Jewelery Co, Thos M Ashton mgr, 176 W Center, Provo, phone 99.
Columbia Theatre, J B Ashton mgr, 63 E Center, Provo, phone 189.

BROWN & BELL
LIVERY AND TRANSFER STABLE
Hack Meets all Trains Both Railroads. Special Rates to Commercial Men
FIRST CLASS RUBBER TIRED RIGS Always on Hand.
Auto Service in Connection
TELEPHONE 35-W SPANISH FORK, UTAH

CELERY Grow It If You Want Good Returns From Your Soil
ASK US
THE WM. M. ROYLANCE CO. Provo, Utah

PROVO MEAT AND PACKING CO.
DAVID OPENSHAW, Manager
Sanitary Handling of Meats
HEALTHFUL GROCERIES
Sell Us Your Beef, Veal, Pork, Etc.

Provo Foundry and Machine Co. Inc.
PROVO UTAH
THOS. F. PIERPONT, Mgr.
IRON AND BRASS CASTINGS, AUTOMOBILE REPAIRS
GENERAL FOUNDRY AND MACHINE WORK, STRUCTURAL STEEL
THE HOME OF
HUDSON SUPER-SIX and DODGE BROS. CARS

Colvin & Reese, T E Reese mgr, W R Heaton secy and treas, lumber yard, E Center, Payson, phone 6-2-R.
Comer H C, ice dealer, Lehi, phone 136-W.
Commercial Bank, Henry Gardner pres, P P Thomas cashier, Sp Fork, phone 33.
Commercial Clubs of Utah County, see towns.
Commercial Club Band, Paul Ludlow leader, Sp Fork.
Conover Don W, dep co assessor, court house, res 156 N 5 E, Provo.
Consolidated Wagon & Machine Co, J S Smith mgr, farm implements, 255 W Center, Provo, phone 244.
Consumers League, J O Berry mgr, wholesale and retail, 77 N 1 W, Provo, phone 665.
Continental Oil Co, C A Thurman agt, oil, Acad Av & 7 S, Provo, phone 288.
Cook Caroline, music teacher, Cedar Valley.
Cook Edw, meats, Cedar Valley.
Cook J F, wool grower, 126 N 3 W, Provo.
Cooper E A, mgr Pl Grove Roller Mills, Pl Grove.
Cope F W, Sec and Treas Home Building and Development Co, S L C.
Corfman E E, lawyer, 9 Knight Bldg, Provo, phone 411.
Cotter J E, groceries, notions, etc, Lehi, phone 93.
Cox Gill, mgr Gill Garage, Sp Fork.
Crandall M E Jr, agt Studebaker Automobiles, Provo and Spgvl.
Crandall P W, blacksmith shop, Spgvl.
Craner & Marble, John J Craner, Lyman Marble, gen mdse, Colton.
Craven Hotel, John Craven prop, Payson, phone 63.
Craven John, prop Craven Hotel, Payson.

Dangerfield J W, job printing, 57 N 1 W, Provo, phone 172.
Dangerfield J W, prop Royden Hotel, 57 N 1 W, Provo, phone 172.
Daniels J W Garage, 127 W Center, Provo, phone 261.
Daniels O A, photographer, Payson.
Darling N E, hotel, Lehi, phone 97.
Davis H W, blacksmithing, horseshoeing, 85 N 1 W, Provo.
Davis Miles, blacksmith, Provo.
Davis Millinery Co, Mrs James A Brown, Mrs Vera D Maycock, 194 W Center, Provo.
Davis N G, contractor, 446 N 6 W, Provo.
Davis S W, retail grocer, Sp Fork.
Davis W, mgr Golden Rule Store, Spgvl.
Deal Bros & Mendenhall, T L Mendenhall pres, L D Deal secy, retail grocers, Spgvl, phone 37.
Deal Lucian D, secy Deal Bros & Mendenhall, Spgvl, phone 38.
Dean E, barber, Payson.
Deming F W, civil engineer, 4 Farrer Bldg, Provo, phone 198.
Denhalter Mrs Margaret, prop Denhalter Soda Water, 753 S Acad Av, Provo, phone 540.
Denhalter Soda Water Co, Mrs Margaret Denhalter prop, soda water mfrs, 753 S Acad Av, Provo, phone 540.
Denver & Rio Grande R R, W H Mitchell agt, Union Depot, Provo, phone 312.
Deseret Sunday School Union Book Store, Books and Stationery, 44 E S T, S L C.
Deseret Evening News, N C Larsen agt, 30 E 1 N, Provo.

The Best of the GOOD ONES SPRING CANYON COAL

Craven P H, chief clerk Utah Power & Light, 754 W 1 N, Provo.
Crawford Ora E, mgr Crawford's Ideal Hair Bazaar, 115 N Acad Av, Provo, phone 602-J.
Crawford's Ideal Hair Bazaar, Ora E Crawford mgr, hair goods, 115 N Acad Av, Provo, phone 602-J.
Crawley T W, mgr Third Ward Grocery, 460 N 5 W, Provo.
Credit Mens Protective Assn, H D Roper mgr, collections, 32 W Center, Provo.
Creer J M, mgr Con Wagon and Machine Co, Sp Fork, Leland, phone 104-M.
Creer R W, mgr Sp Fork Canning Co, Sp Fork.
Creer W O, railroad contractor, 172 S 2 E, Provo, phone 392.
Crookston B, barber shop, Am Fork.
Crystal J S, wool grower, Am Fork.
Culbertson L A Sr, secy Wood-Clifton Merc Co, 87 S 2 E, Provo.
Cullimore Merc Co, A L Cullimore mgr, Lindon, phone 1-J.
Culmer Hotel, Mrs Mary Culmer prop, Pl Grove.
Culmer Mrs Mary, prop Culmer Hotel, Pl Grove.
Culmer Oil Co, dis mgrs Simmons & Thome, all kinds of oil, 104 W Center, Provo, phone 637.
Curtis A L, physician and surgeon, Payson, phone 71.
Cutler E, real estate and loans, Am Fork.
Cutler Thos R, mgr Utah-Idaho Sugar Co, Salt Lake City.

D

Dahle Niel, mgr Dahle Merc Co, Sp Fork.
Dahle Merc Co, Niel Dahle mgr, general mdse, Sp Fork, phone 11-W1.

Diamond Theater The, E Bennett mgr, motion pictures, Payson.
Directory Publishing Co The, T Ben Meldrum pres, Earl J Glade v-pres, Atty H A Rich secy, D R Pingree treas, J M Eccles director, publishers Everybody's Business Guide, 432-3 D F Walker Bldg, Salt Lake City, phone Was 1111.
Dixon Arnold, asst cashier Farmers & Merchants Bank, sec Dixon Ranch Co, 270 N 5 W, Provo.
Dixon C C F Meat & Groc Co, groceries, Payson, phone 2.
Dixon Coal Yards, Wm D Dixon mgr, coal and wood, Payson, phone 65.
Dixon John D, cashier Farmers & Merchants Bk, sec Taylor Bros Co, 440 N 5 W, Provo, phone 596-W.
Dixon LeRoy, mgr Dixon Real Estate, 418 N 5 W, Provo, phone 596-J.
Dixon P S, contractor, 195 N 3 W, Provo, phone 527-M.
Dixon Ranch Co, Arnold Dixon secy, lands, 1 Farmers & Merchants Bank Bldg, Provo.
Dixon Real Estate Co, LeRoy Dixon, Albert F Dixon, real estate, Farmers & Merchants Bank Bldg, Provo, phone 75.
Dolmer J A, tailor, Am Fork.
Domestic Steam Laundry, Jas Holmes mgr, 468 S Acad Av, Provo, phone 203.
Done Geo H, mgr Gayety Theater, Payson, also furnished rooms, phone 38-W.
Done Ralph, mgr Golden Rule Store, Sp Fork.
Dorrell Miss Dollie, prop Huber Hotel, 319 E 1 N, Provo, phone 538-W.
Dorton J E, grocery, Lehi.

WM. H. CHILD & CO., Brokers
Established 17 Years
References: Any Bank in Utah
FREE MARKET LETTER UPON REQUEST. A Post Card will bring you particulars on several good Utah stocks that will make big money for you. Write Us Today
MINING EXCHANGE BLDG. SALT LAKE CITY, UTAH
Branch Offices: Eureka, Provo, Utah

Deseret SUNDAY SCHOOL UNION Book Store
44 EAST ON SOUTH TEMPLE STREET, SALT LAKE CITY
Good Books Dependable Fountain Pens Classy Stationery Exquisite Greeting Cards
Courteous, Helpful Service. We'll Help You Select the Right Books for Your Home Library.

PREPAREDNESS

The grim reaper took your neighbor. He'll knock for you. Are you prepared to go? Is Your Life Insured?

INTERMOUNTAIN LIFE INSURANCE CO.

Boston Bldg. A HOME INSTITUTION Salt Lake City

"Tis Not In Mortals To Command Success, But We'll Do More--Deserve It"

Only the Best and Most Up-to-Date Pictures Shown in One of the Coziest Picture Theatres in the County.

THE ORIENT THEATRE

H. A. SMITH, Manager

AMERICAN FORK

Douglas A, clothing, shoes, dry goods, etc, Provo.
Douglas Chas D, mgr Douglas Livery, Payson, phone 82.
Douglas Livery, Chas D Douglas, livery and feed, Payson, phone 82.
Douglass J S, contractor, Payson.
Dowse C H, real estate, insurance, loans, 332 S State, S L C.
Draper C O, bicycles and repairs, Pl Grove.
Dubuque Fire & Marine Ins Co (of Dubuque), Home Ins Agency agts, 168 W Center, Provo, phone 200.
Duckett E J, barber, 456 W Center.
Dunkley Catering Co, J L Dunkley mgr, confectionery, Am Fork, phone 61-W.
Dunkley J L, mgr Dunkley Catering Co, Am Fork.
Dunn Fred, physician and surgeon, Spgvl.
Dunn W E, bicycle and tin shop, Spgvl.
Dunsdon Geo, sec Alpine Amusement Co.
Durrant J H, mgr Durrant Saddlery Co, 1089 W 1 N, Provo.
Durrant J H Saddlery Co, 163 W Center, Provo.
Durrant Saddlery Co, J E and J H Durrant, harness, Sp Fork.

E

Eccles J M, director Directory Pub Co, Salt Lake City, phone Was 1111.
Economy Shoe Shop, L V Larson prop, Provo.
Ekins Dr G W, dentist, 63 E Center, Provo, phone 453.
Elite Cafe, E Cluff prop, Payson, Phone 28.
Eileu Theatre, mgr E G Epperson, motion pictures, 144 W Center, Provo.
Ellis Geo, broom mfgs, Sp Fork.
Ellison John W, wall paper, 113 N Acad Av, phone 163.
Ellsworth J H, contractor, Santaquin.
Ellsworth J H, dentist, Paysou.
Ellsworth L N, dentist, Payson, phone 32-J-3.
Elsmore & Kelly, W G Elsmore, J A Kelly props, barber shop, Am Fork.
Elsmore W G, prop barber shop, Am Fork.
Engberg A G, mgr World Drug Co, Sp Fork, phone 163-J.
Engberg A H, druggist, Salem, phone 119-W.
Engles Lewis, retail grocers, Fairfield.
Enterprise Music & Stationery Co, G H Heindselman mgr, 144 W Center, Provo, phone 386-W.
Epperson's Band, Amos Epperson mgr and Emery G Epperson director, 42 N 1 W, Provo.
Epperson E G, mgr Ellen Theatre, 176 W 3 N, Provo, phone 681-J.
Erickson Clarence E, chief clerk, L L Nunn, 164 E 3 S, Provo.
Erickson Shoe Repair Shop, C E Erickson prop, Spgvl.
Eriandson Otto, mgr Central Lumber Co, Payson.
Eureka Hill R R Co, Jesse Knight pres, 12 Knight Bldg, Provo.
Evans A J, lawyer, Lehi, phone 62-J.
Evans D J, prop Evans Paint Store, Sp Fork, phone 34-J.
Evans Jacob, atty, Knight Bldg, Provo, phone 49.
Evans Paint Store, D J Evans prop, Sp Fork, phone 34-J.
Evans T L Jr, blacksmith, 34 E 3 S, Provo.
Evans Wm E, cashier Utah Banking Co, Lehi, phone 6.
Excel Furniture Co, W J Wild, J Lewis props, Sp Fork, phone 116-W.
Excelsior Printing Co, Lisle Waide mgr, book and job printers, Provo, phone 386-J.
Excelsior Roller Mills, Hoover Bros props, wholesale flour, 212 W 5 S, Provo.

F

Fair Store, Salim Abraham mgr, notions, 230 W Center, Provo.
Farmers & Merchants Bank, T N Naylor pres, John F Bennett v-pres, J D Dixon cashier, Arnold Dixon asst cashier, banking, 294 W Center, Provo, phone 5.
Farmers & Merchants Directory Co, T Ben Meldrum gen mgr, O E Runyan asst mgr, Farmers and Merchants Directories, D F Walker Bldg, Salt Lake City, phone Was 1111.
Farmers Co-op, Joseph Hansen mgr, general mdse, Sp Fork, phone 75.
Farmers Golden Rule The, Wm Carmeron mgr, general stores, Benjamin.
Farrer & Whitehead, Edward Farrer, W P Whitehead, groceries, 301 S Acad Av, Provo, phone 67.
Farrer B F, prop Central Meat & Groc Co, Am Fork, phone 77-J.
Farrer Bros, J T Farrer pres, C E Loose v-pres, L J Farrer secy, J W Farrer mgr, dry goods, Acad Av, Provo, phone 44.
Parrer Edw, Farrer & Whitehead, 859 W Center, Provo, phone 610-W.
Farrer J T, pres Farrer Bros Co, cashier Provo Coml and Sav Bk, 70 E 2 S, Provo, phone 375-R.
Farrer J W, mgr Farrer Bros & Co, 145 E 3 S, Provo, phone 445-J.
Farrer L J, sec Farrer Bros & Co, 70 E 2 S, Provo.
Fausett Mina, hair goods, 163 E 8 N, Provo.
Fidelity-Phoenix Fire Ins Co (New York), Home Ins Agency agts, 168 W Center, Provo.
Finch & Gardner, props Goshen Opera House, Goshen.
Finch J W, plumber, Sp Fork, phone 51-R.
Finlayson F J & Sons, F J, F L, and Birdwell Finlayson, contractors, 285 N 1 E, Provo, phone 633-J.
Finlayson W J, cashier Payson Ex Sav Bk, Payson, phone 118-J.
Firemens Ins Co (Newark) Utah County Abstract Co Ins Agents, 24 N Acad Av, Provo.
First National Bank, I P Snell cashier, bankers, Sp Fork, phone 17.
Fisher August, prop Sheet Metal Workers, 370-2 W Center, Provo, phone 376-W.
Fitzroy G W, dir Brahm s Studio of Music, 360 N Acad Av, Provo, phone 666-W.
Fletcher & Thomas Co, men's clothing and furnishings, 68 W Center, Provo, phone 587.
Fletcher C Eugene, mgr Fletcher & Thomas, 224 E 1 S, Provo, phone 414-W.
Foster F N, dentist, Am Fork.
Fourth Ward Grocery, Henry Matley mgr, retail grocers, Sp Fork, phone 153-J.
Frampton Ray, barber, Pl Grove, phone 35-W.
Frank W I Pro Co, Walter I Frank mgr, fruit and produce, 38-40 S 2 W, Salt Lake City, phone Was 7046.
Freeman Fred, mgr Hotel La Free, Sp Fork.
Frederickson G F, v-pres Twentieth Century Gate Co, 115 W 5 S, Provo.
Freeman Fred, prop Shorty's Inn, Sp Fork.
Freshwater Walter L, asst mgr W H Freshwater Hdw Co, 136 W Center, Provo, phone 123.

Bring us your power problems on the farm! An adequate, economical electric service is waiting for you.

UTAH POWER & LIGHT CO.

General Offices Salt Lake

Branch offices and representatives in all principal cities, towns, and rural communities in South Eastern Idaho, Northern and Central Utah and Western Colorado.

Electric power for irrigation gives you your irrigating water when and where you need it. The Cost Is Low.

M. H. GRAHAM PRINTING CO.

UTAH COUNTY'S LARGEST PRINTING ESTABLISHMENT

The Quality Shop

Phone 285 Provo, Utah

WE PAY 4% on SAVINGS 6% on SECURITIES

On Money For One Year or More

SALT LAKE SECURITY & TRUST CO.

32 MAIN STREET

62-66 WEST SECOND SOUTH
THE ARROW PRESS
TRIBUNE-REPORTER PRINTING CO.
SALT LAKE CITY

PRINTING BINDING

OFFICE SUPPLIES
OFFICE FURNITURE

CLARK PLUMBING SHOP
PLUMBING FIXTURES and SUPPLIES
Let Me Figure on Your Plumbing Work
Springville, Utah
Phone 136-J
A. S. Clark, Prop.

Freshwater W H, prop W H Freshwater Hdw Co, 136 W Center, Provo, phone 123.
Fugal Bros, J P, C A and Niels Fugal, hardware, Pl Grove, phone 52-J.
Fugal C A, prop Fugal Bros, Pl Grove, phone 52-J.
Fugal J P, prop Fugal Bros, Pl Grove.
Fugal Niels, prop Fugal Bros, Pl Grove.
Fullmer Benj, contractor, Alpine, phone 193-W.
Firmage J L, mgr Golden Rule Store, Am Fork, phone 34-J.
Furner Merilla, nurse, 359 N 3 E, Provo.
Furner Zina, nurse, 259 N 3 E, Provo.

G

Garden City Canning Co, Jesse Knight pres, 12 Knight Bldg, Provo.
Garden City Real Estate Co, John Roundy pres, T H Heal vice-pres and mgr, real estate, loans, brokerage and insurance, 182 W Center, Provo, phone 688.
Gardner & Adams Co, Clothing Store, Kearns Bldg, Salt Lake City (see adv lower strips).
Gardner Elias, gen mdse, Thistle.
Gardner Henry pres Commercial Bank, Sp Fork, phone 3-R-2.
Gardner I W, mgr Salem Opera House, Salem.
Gardner Jas H, vice pres State Bank of Lehi, Lehi, phone 24.
Gardner W H, contractor, Salem.
Garvin W P, mgr Mt States Tel and Tel Co, Sp Fork, phone 85.
Gatrell Business College, Geo Gatrell principal, 321 S 6 E, S L C, phone Hyland 3372-J.
Gay Bros, Earl Gay mgr, pool and billiards, Sp Fork.
Gay Earl, U S Billiard Parlor, Sp Fork.
Gayety Theatre, Geo H Done mgr, furnished rooms in connection, Payson.
Graham J C, mgr New Century Ptg Co, 42 N 2 E, Provo, phone 340.
Graham M H Printing Co, M H Graham mgr, 30 S 1 W, Provo, phone 285.
Graham & Jones, J C Graham, E L Jones, undertakers, 132 W Center, Provo, phone 539.
Grand Restaurant, Hong Sing Prop, 132 W Center, Provo, phone 498.
Grand Union Tea Co, J S Misener agt, teas, coffees and spices, Am Fork.
Grant's Emporium, Wm Grant Mgr, Crockery and glassware, Am Fork.
Grant Hotel, Mrs C M Beck prop, Am Fork.
Grant's Music Store, William Grant prop, sheet music, books, and papers, Am Fork.
Grant S F, Electrical Supplies, Am Fork, phone 55-W-1.
Grant Wm, mgr Grant's Emporium, Am Fork.
Gray Hotel, Mrs Lucy Gray prop, Pl Grove.
Gray Mrs Lucy, prop Gray Hotel, Pl Grove.
Green Machinery Co, 338 S Main, S L C (see adv).
Greene Carl J, tailor, Sp Fork.
Greenwood Earl S, mgr Chipman Star Roller Mills, Am Fork.
Greer Julian F, asst cashier State Bank of Provo, 867 E Center, Provo, phone 214-J.
Griffith J M, wool grower, 471 E 6 N, Provo.
Groesbeck J M, contractor, Spgvl.
Groneman Peter, contractor, 432 W 5 S, Provo, phone 512-W.
Gullek J N, prop Provo Steam Laundry, 141 N 4 W, Provo, phone 552-J.
Gunderson Mathias, blacksmith, Santaquin.

H

Hacking J S, gen mdse, Cedar Valley.
Hafen Floral Co, Spgvl (see adv).

UTAH-IDAHO SUGAR
ABSOLUTELY PURE
The Cooperation of Sugar Beet Raisers is Appreciated

Gay's Restaurant, Gay Bros props, Sp Fork.
Gem Roller Mills, Jas Hale mgr, flour mills, Sp Fork.
Gessford J W, mgr Johnson Paint and Glass Co, 911 E Center, Provo, phone 341-R.
Gilchrist R T, contractor, Lehi.
Giles G R, blacksmith, Lehi.
Giles W F, secy Tintic Humboldt Mng Co, 840 E 3 S, Provo, phone 530-M.
Gill Garage, Gill Cox mgr, Main, Sp Fork, phone 115.
Glade Earl Jay, mgr Glade Efficiency Service, 612-14 Boston blk, Salt Lake City, phone Was 3413, res Hy 2407-M.
Glade Efficiency Service The, Earl Jay Glade mgr, L D Billings Secy, 612-14 Boston blk, S L C, phone Was 3413.
Glazier Charles A, pres Smoot Investment Co, 189 N 3 E, Provo, phone 212-R.
Globe Drug Co, C E Tranchell mgr, Spgvl, phone 34.
Globe Header, newspaper, Payson, phone 86.
Gold S J Merc Co, S J Gold mgr, general merchandise, Sp Fork, phone 43.
Gold S J, mgr Gold Merc Co, Sp Fork, phone 43.
Golden Rule Store, LeRoy Lockridge mgr, dry goods, etc, 286 W Center, Provo, phone 631, stores Am Fork, Sp Fork, Spgvl.
Goodwin S I, treas and supt Peoples Co-operative Inst, Lehi, phone 29.
Goshen Opera House, Finch and Gardner prop. Goshen
Gough Abner, veterinarian, Payson.
Graham A E, treas, The Arrow Press, 66 W 2 S, Salt Lake City, phone Main 202.
Hafen J Leo, Olson & Hafen, 540 E 2 S, Provo, phone 444.
Hagan J W, physician and surgeon, Sp Fork.
Hales Bros Elec Supply, J L Hales, H B Hales props, Main St, Jones bldg, Sp Fork.
Hales H B, Hales Bros, Sp Fork, phone 117-J.
Hales Jas, mgr Sp Fork Flour Mills, Sp Fork.
Hales J L, Hales Bros, Sp Fork.
Hales Tom, mgr Ut Elec Supply Co, Sp Fork.
Hall A, mgr Hedquist Drug Co, Pl Grove.
Hall E E, blksmith, Alpine.
Halliday J C, mgr A K Thornton and Sons, Pl Grove.
Hallsey Frank, genl painting, sign work, State, Lehi, phone call Peoples Co-op.
Halvorsen Aletta, nurse, 343 S 4 E, Provo, phone 534-R.
Hamilton Donald W, mgr Bonneville Lbr Co, rms Lamar Hotel, Provo, phone 483.
Hammer Bros, Jos Hammer, Geo Hammer props, livery and transfer, Main, Lehi, phone 17.
Hampshire's Pool Hall, C E Hampshire prop, 39 E Center, Provo.
Hancock Asael, contractor, Payson.
Hand J H and Sons, brick mfgrs, Benj.
Hansen Catering Co, Geo A Hansen mgr, mfgs of confectionery, ice cream, sherbets, bakery goods, etc, 38 W Center, Provo, phone 179.
Hansen Elias, lawyer, Sp Fork, phone 125-J.
Hansen Erik, contractor, Sp Fork, phone 117-M.
Hansen Geo A, mgr Hansen Catering Co, 120 S Acad av, Provo, phone 179.
Hansen J C, painters, Sp Fork, phone 60-J.
Hansen Jos, mgr Farmers Co-op, Sp Fork, phone 70-W.
Hansen N C, blksmith, Lehi.

THE PRINCESS THEATRE
THE HOME OF FEATURES WORTH WHILE
26 E. Center Street A. L. STALLINGS, Mgr. Provo, Utah
Specially selected features from THE WORLD'S best producers. You can always depend upon the program shown at the Princess Theatre.

Utah Typewriter Exchange Co.
All makes of Typewriters Exchanged, Sold and Repaired. Agents Edison-Dick Mimeographs. Elliott Addressing Machines.
36 WEST SECOND SOUTH PHONE WAS. 430 SALT LAKE CITY, UTAH

UTAH TIMBER and COAL CO. COAL and BUILDING MATERIAL
All the Best Kinds of Lumber and Coal
JESSE M. HARMON, President — 160 West 5th North — PROVO, UTAH — J. W. DUNN, Secy. and Mgr.

TWENTIETH CENTURY GATE COMPANY
THE GATE OF MERIT MODERATE PRICE
Every Land Owner owes it to himself to investigate this gate. *Write for Circular*
101 WEST FIFTH SOUTH, PROVO

Hansen O K, dentist, S W Center, Provo, phone 73.
Hanson Elias, notary public, Sp Fork, phone 125-J.
Hanson Niels, blksmith, Pl Grove.
Harding E T, wool grower, 690 W Center, Provo, phone 598-W.
Harding Laban, mgr Buttercup Dairy, Payson.
Hardy H P, confectionery, groceries, tobacco, notions, etc, Lehi, phone 28.
Harmon Jesse M, pres Ut Timber & Coal Co, 136 W 5 N, Provo, phone 232.
Harris J F & Co, John F Harris mgr, undertakers, E Center, Payson, phone 107.
Harris J T, pres and genl mgr The Arrow Press, 66W 2 S, S L C, phone Main 202.
Harrison C W, marble and granite, Sp Fork.
Harrison Geo, hotel Spgvl, phone 153-W.
Harvey Geo W, shoemaker, Lehi.
Harwood Mrs L J, prop Boyer House, Spgvl.
Hasler Walter T, M D, phys and surg, res 153 S 3 W, office Farmers & Merchants Bank bldg, Provo, phone res 153, office 599.
Hatch B D, secy Utah Title Co, 493 E 1 S, Provo.
Hatch Reuben, genl mdse, Salem.
Hatton H E, mgr Sanitary Meat Co, 558 N 1 W, Provo, phone 469-J.
Haws C W, mgr Bonneville Lbr Co, Sp Fork.
Hawke C W, barber, 274 W Center, Provo.
Hawkins Frank, barber shop, Payson.
Hawkins Leonard, well drillers, Benj.
Hayes W L, mgr Pl Grove Merc Co, Pl Grove.
Heal T H, mgr Garden City Real Estate Co, 341 S 3 W, Provo, phone 697-J.
Heaton W R, secy Colvin & Reese, Payson.
Hedquist Alex, pres Hedquist Drug Co, 32 N 2 E, Provo, phone 456-J.
Hedquist Bert, shoe repairing, 89 N Acad Av, Provo, phone res 266-W.
Holmes Jas, mgr Domestic Steam Laundry, 59 W 2 S, Provo, phone 71-M.
Holt Ed H, secy Brigham Young University, 551 N 2 E, Provo, phone 82-J.
Home Bakery, Levi Phillips prop, Sp Fork.
Home Building & Development Co, M A Camp mgr, F W Cope sec and treas, real estate, S L C.
Home Insurance Agency, Geo A Brown mgr, 168 W Center, Provo, phone 200.
Hone Edith, music teacher, Benj.
Hone G A, mgr creamery, Benj.
Hong Sing, prop Grand Restaurant, 132 W Center, Provo.
Hoover Bros, Wm E Hoover, Upton Hoover, Webster Hoover, Frank Hoover, props Excelsior Roller Mills, 212 W 5 N, Provo, phone 124.
Hoover Frank, Hover Bros, 590 N 1 W, Provo, phone 124.
Hoover Upton, Hoover Bros, 265 N 3 W, Provo, phone 527-R.
Hoover Webster, Hoover Bros, 471 N 3 W, Provo, phone 683-W.
Hoover Wm E, Hoover Bros, 786 W 3 S, Provo, phone 124.
Hoover's Palace of Sweets, W D Hoover prop, confectionery, 58 W Center, Provo, phone 56.
Hoover W D, prop Hoover's Palace of Sweets, 786 W 3 S, Provo, phone 56.
Hopkins C E, music teacher, Am Fork.
Horr W S Bicycle Shop, bicycles, repairs and supplies, 111 N Acad av, Provo, branch store at Sp Fork.
Hotel La Free, Fred Freeman mgr, Sp Fork, phone 152-J.
Hotel Roberts, W D Roberts prop, 192 S Acad av, Provo, phone 36.

Farmers CO-OP
Spanish Fork, Utah
THE STORE THAT BACKS THE FARMERS
We have a co-operative way of doing business.
Appreciated by all.

Hedquist C A, v-pres Hedquist Drug Co, 345 E Center, Provo, phone 239-R.
Hedquist Drug Co, Alex Hedquist pres, C A Hedquist v-pres, F J Hedquist secy-treas, 10 W Center, Provo, phone 22.
Heindselman G H, mgr Heindselman Optical Co, 148 S 1 E, Provo, phone 375-J.
Heindselman Optical & Jewelry Co, G H Heindselman mgr, 144 W Center, Provo, phone 386-W.
Henderson Kate, hotel Thistle.
Henrichson A G, contractor, 155 N 5 W, Provo.
Henrichsen E C, prop Provo Pottery, 690 W 3 S, Provo, phone 448.
Henrie S M, mgr Provo Tea & China Co, 387 N 2 E, Provo, phone 143-J.
Henriod's Cafe, Engene Henriod prop, 46 W Center, Provo, phone 64.
Henriod Eugene J, mgr Henriod's Cafe 71 S 1 E Provo, phone 336-W.
Henroid E A, notary public, Am Fork.
Henroid E E, civil engineer, Am Fork.
Herron C T, wool grower, Lehi.
Heywood D H, mgr Am Fork Bakery, Am Fork, phone 19.
Hick's Heber C, editor Provo Post, 157 N 1 E, Provo, phone 213-W.
Hicks N C, mgr Provo Post, 445 N 4 E, Provo, phone 216-W.
Hitchings Geo, jeweler, Sp Fork.
Holbrook H C, phys & surg, Lehi, phone 116.
Holbrook L, pres Inyo Gold Mng Co, real estate, 287 E 3 N, Provo, phone 356-W.
Holdaway Fredonia, nurse, 510 W 2 N, Provo.
Holden Lestra M, pres Ave Grocery, 726 N Acad av, Provo, phone 317.
Hub Clothing Co, The, J S Laven mgr, clothing and shoes, 114 W Center, Provo, phone 255.
Huber Hotel, Miss Dollie Dorrell prop, 128 W Center, Provo, phone 110.
Hughes E G, phys & surg, 106 W Center, Provo, phone 270 one ring.
Hughes J B, prop Palace Barber Shop, Sp Fork.
Hughes Joseph, phys & surg, Sp Fork, phone 53.
Hughes & Hughes, Drs E G and Jos Hughes, hospital, Sp Fork.
Hughes & Robertson, barbers, Sp Fork.
Huish David, prop Rexall Drug Co, Payson.
Huish Eugene, gen ins, Payson.
Huish Fred A, Provo Greenhouse, 70 S 2 W, Provo, phone 80-2.
Huish Furniture Store, John E Huish prop, Payson, phone 502.
Huish John E, prop Huish Furniture Co, Payson, phone 50-J.
Huish O P, photographer, Payson.
Hulbert Bros, Arthur Hulbert, Henry Hulbert props, trunks and leather goods, 233 S Main St, S L C, phone Was 5225.
Humphrey C M, secy Wm M Roylance Co, 225 E 4 S, Provo, phone 499-J.
Humphreys Miss Georgiana, principal Rowland Hall, S L C.
Humphries F S, florist, Pl Grove, phone 54-W.
Hunter Wm, contractor, Am Fork, phone 49-W.
Huntington & Bagley, Joe Bagley, Elfie Huntington props, photographers, Spgvl.
Huntington Elfie, photographers, Huntington & Bagley, Spgvl.
Hutchinson D T, wool grower, Am Fork.

I

Independent Coal Co, H S Rupper mgr, Coal, 165 N 2 W, Provo, phone 459.

IF YOU WANT TO SELL EASILY EXCHANGE QUICKLY OR BUY CHEAPLY
UTAH FARMERS DIRECTORY COMPANY, 433 D. F. Walker Building, Salt Lake City, Utah
LANDS, PRODUCTS, STOCK, POULTRY, FARM MACHINERY, IMPLEMENTS, ANYTHING AND EVERY THING NEEDED Write us about it

Capitol Garage CAPITAL SERVICE
PHONE WASATCH 4051 SALT LAKE CITY
123 SOUTH STATE STREET
Storage, Washes, Gasoline, Oil and Accessories, Repair Work Guaranteed
We Call For and Deliver Cars, We Have a Fireproof Garage With Ladies' and Gentlemen's Rooms Supplied With Toilet Necessities. The Only Vacuum Cleaner in the West For Cleaning Tops, Cushions and Robes. This Service Free to Patrons. Safety of Robes, Etc. Guaranteed.
BONDED EMPLOYEES——OPEN DAY AND NIGHT

JOHN T. SPENCER
LICENSED UNDERTAKER AND EMBALMER

I CARRY A COMPLETE LINE OF
CASKETS VAULTS AND BURIAL CLOTHES
Telegraph or Telephone Calls Answered Promptly Night or Day
4th North and Main Sts. Telephone 169 Spanish Fork

Independent The, A T Johnson mgr, newspaper, printers—book and job, Spgvl, phone 66.
Ingersoll J E, prop "Y Not Eat Cafe," Am Fork.
Inter-Mt Rural Credit Co, 604 McIntyre Bldg, S L C, phone Was 3421.
Inter-Mt Life Insurance Co, J O Carter mgr, life insurance, Boston Bldg, S L C.
International Correspondence Schools (of Scranton, Pa), A O Smoot agt, 431 Central, Provo, phone 83-R.
Irvine R R & Son, dry goods, 35-45 N Acad Av, Provo, phone 130.
Isaac Benjamin, general store, Sp Fork.

J

Jackson G T, blksmith, Goshen.
Jacob Irvin H, eng Provo Reservoir Co, 158 E 5 N, Provo, phone 657-W.
Jacob Milton, wool grower, 668 W 1 N, Provo, phone 391-J.
Jacobsen E J, retail grocers, 395 E 2 N, Provo.
Jacobson Louis, tin shop, Sp Fork.
Jakeman S W, contractor, 454 N Acad Av, Provo.
Jeffries Albert, See Startup Candy Co, 645 E Center, Provo, phone 468 R.
Jenkins Barber Shop, Walter Jenkins prop, 14 W Center, Provo.
Jenkins J H, Roper-Jenkins Co, Provo Bench, Provo, phone 126-J.
Jenkins Walter, barber, Provo.
Jensen Adolph W, supvr U S Forest Ser, 491 E 4 N, Provo.
Jensen Alma, City Drug Co, Sp Fork, phone 113.
Jensen Andrew, printer, 15 N 2 W, Provo, phone 551-J.
Jensen J, Jeweler, 184 W Center, Provo, phone 552-W.
Jensen Jacob E, mining, 211 N Acad Av, Provo, phone 537-R.
Jones E T, mgr Jones Abstract Co, 517 E Center, Provo, phone 299.
Jones Horatio, adv specialties, 30 S 1 W, Provo, phone 285.
Jones Jennie B, millinery, 188 W Center, Provo.
Jones L M, real est, Sp Fork.
Jones R E, See Beebe Lumber Co, 258 S 3 E, Provo, phone 423-M.
Jones S D, prop Columbia Confectionery, 356 N 2 E, Provo, phone 186-J.
Jones S J, dist mgr Mountain States Telephone, 262 S 1 E, Provo, phone 93.
Jones T S Barber Shop, T S Jones Mgr, 226 W Center, Provo.
Jones W A, mgr Sp Fork Co-op, Sp Fork, phone 78-M.
Jordan E N, books and stationery, Spgvl.
Judd Alonzo, retail grocers, W Center, Provo.

K

Kearns House, Wm H Kearns prop, hotel, Spgvl, phone 31.
Kearns Wm H, prop Kearns House, Spgvl, phone 31.
Keeler Jos B, 1st v-pres Brigham Young University, 313 E 4 N, Provo, phone 90.
Kelly J A, barber, Am Fork.
Kelly John, prop Kelly's Restaurant, Am Fork.
Kelly's Restaurant, John Kelly prop, Am Fork.
Kemp J, barber shop, J Kemp prop, Pl Grove.
Keratlian J G, prop Oriental Cleaning & Dyeing Co, 85 N Acad av, Provo.
Kindred B L, mgr Con Wagon and M Co, Spgvl.
King V L, millinery, 213 W Center, Provo.
Kirkham Geo, contractor, Lehi.
Kirkham J M, mgr Utah Farmer, Lehi.

Geo. A. Brown, President and Manager Wilford S. Gray, Secretary and Treasurer
HOME INSURANCE AGENCY
"FIRE INSURANCE MERCHANTS"
"SURE INSURANCE SECURES SECURITY"
168 West Center Loans, Bonds, Abstracts Provo, Utah

Jensen Jens C, mining, 346 N Acad Av, Provo.
Jensen John P, live stock, 211 N Acad Av, Provo, phone 537 R.
Jensen Soren, prop Provo Floral Co, 160 W 1 S, Provo.
Jenson Alma, prop City Drug Co, Sp Fork, phone 113.
Jex A J, supt Jex Lumber Co, Sp Fork.
Jex Florist & News Stand, Mrs R M Jex prop, Sp Fork, phone 34-W.
Jex Lumber Co, Wm Jex pres, A T Money v-pres, Ed Money secy, A J Jex supt, Lumber, Main & 1 S, Sp Fork, phone 9.
Jex Mrs R M, prop Jex Florist & News Stand, Sp Fork, phone 34-W.
Jex Wm, pres Jex Lumber Co, Sp Fork.
John David, mgr John Shoe Co, 35 E 3 S, Provo, phone 608.
John Shoe Co, David John mgr, shoes and foot-wear, 90 W Center, Provo, phone 608.
Johnson A G, mgr Spgvl Independent, Spgvl.
Johnson Brigham, Bishop's Store House, tithing clerk, 404 S Acad Av, Provo, phone 308-W.
Johnson C Floyd, county recorder, 146 E Center, Provo.
Johnson C R, music teacher, 11 E 1 N, Provo, phone 140.
Johnson D C, notary public, Spgvl, phone 116-J
Johnson J G, contractor, Pl Grove.
Johnson Paint & Glass Co, J W Gessford mgr, 33 E Center, Provo, phone 53.
Johnson Wm, tailor, 21[illegible] W Center, Provo.
Jones Abstract Co, E T Jones mgr, real est, 59 E Center, Provo, phone 299.
Jones A S, retail grocers, 275 E 3 S, Provo, phone 414-J.
Kirkham T F, secy Racker Merc Co, Lehi.
Knight Inv Co, Jesse Knight pres, 12 Knight bldg, Provo, phone 111.
Knight Jesse, pres Beck Tunnel Con M Co, Knight Trust & Savings Bank, Knight Inv Co, Knight Woolen Mills, 185 E Center, Provo, phone 7.
Knight J Wm, mining, 289 E Center, Provo, phone 215.
Knight Trust & Savings Bank, Jesse Knight pres, R E Allen cashier, F G Warnick asst cashier, 1 N & Acad av, Provo, phone 103.
Knight Woolen Mills, Jesse Knight pres, J S Smith mgr, 160 W 1 N, Provo, phone 510.
Knowlden Bob, clothes to measure, 158 S 2 E, Provo, phone 450-J.
Knowles & Schuler Garage, Payson, phone 52.
Kopp Samuel, groceries, etc, 450 W Center, Provo, phone 446.

L

Lamar Hotel, Mrs W T Brown prop, 84 N Acad Av, Provo, phone 483.
Lamb J H, blksmith, Salem.
Lant & Persson Co Inc, John T Lant pres, W F Persson v-pres, clothiers, Payson, phone 42.
Lant John T, pres Lant & Persson Co, Payson, phone 61-M.
Larsen Bros Market, Peter Larsen mgr, meats and produce, Lehi, phone 57.
Larsen Peter, mgr Larson Bros market, Lehi, phone 57.
Larsen P L, prop Buckley & Larsen, 139 N Acad Av, plumbers, Provo, phone 115.
Larsen T C, pres Larsen & Nygreen, 206 E 3 S, Provo, phone 131-W.

"A Little More For a Little Less"
DRY GOODS—MEN'S, LADIES' AND CHILDREN'
FURNISHING GOODS, NOTIONS, GROCERIES AND SHOES
One Low Cash Price to All
WELLWORTH STORES CO. UTAH
PAYSON

THE STAR THEATRE
SPRINGVILLE, UTAH PHONE 69-W
CLIFTON PEIRCE, Mgr.
Quality Motion Picture Productions Every Evening Except Sundays
A COZY LITTLE SHOW, WELL KEPT. Our aim is courtesy to our patrons. We are running the place to please and respectfully solicit your patronage. And--Last but not least we want to impress you that, we show the best productions obtainable. *Our Motto:--A Small House with Big Features.*

Deseret SUNDAY SCHOOL UNION Book Store
44 EAST ON SOUTH TEMPLE STREET, SALT LAKE CITY
Good Books *Dependable Fountain Pens* *Classy Stationery* *Exquisite Greeting Cards*
Courteous, Helpful Service. We'll Help You Select the Right Books for Your Home Library.

THE STATE BANK OF PROVO
75 NORTH ACADEMY AVENUE
W. H. BRERETON, President
JOHN ROUNDY, Vice President
ALVA NELSON, Cashier
JULIAN F. GREER, Asst. Cashier

GARDEN CITY NURSERIES
GEO. A CLARK & SONS Proprietors
1050 NORTH FIFTH WEST
Phone 518W
All Kinds of HIGH GRADE FRUIT TREES, PEONIES, ROSES AND ORNAMENTAL SHRUBBERY, SYCAMORE AND BLUE ASH SHADE TREES.
Provo, Utah

Larson & Nygreen Studio Inc, T C Larsen mgr, P Nygreen sec, photographers, Columbia Theatre Bldg, Provo, phone 384.
Larson G R, machinist, Sp Fork.
Larson Martin M, atty-at-law, 7 Holbrook Blk, Provo, phone 108.
Laursen H A, blksmith, Am Fork.
Lee Edward, contractor, Am Fork.
Lee T A, contractor, Am Fork.
Lehi Creamery Co, S A Willes mgr, Lehi.
Lehi Drug Co, mgr H B Merrihew, druggists, Lehi, phone 27.
Lehi Floral Co, florists, Lehi.
Lehi Junior Silver Band, Melvin Smuin leader, Lehi.
Lehi Roller Mills, Geo G Robinson prop, flour, feed, etc, Lehi, phone 46.
Lehi Stone, Marble & Granite Works,, Abe Braddes mgr, Lehi.
Lehi Sun, A F Gaisford prop, newspaper, Lehi, phone 90.
Leigh Dr R, Dentist, 11 Farmers & Merchants Bank, Provo, phone 265-J.
Leiter R W, confectioner, Lehi.
Lemmon Hyrum, Pres Payson Exchange Sav Bk, Payson.
Leven J S, mgr Hub Clothing Co, 114 W Center, Provo, phone 531-W.
Lewis J A, prop Excel Furn Co, Sp Fork.
Lewis Oran, general mdse, Sp Fork, phone 15-W.
Liddiard Saml, cement block mfgr, 89 N 7 W, Provo, phone 144-W.
Linden Meat & Grocery, W A Boutter mgr, Linden, phone 41.
Lindstrom Erick & Son, blksmiths, Benjamin.
Lisonbee L, mgr Variety Store, 284 N 5 W, Provo, phone 495-J.

Lytel Jas L, Project mgr U S R S, 705 E Center, Provo, phone 436.

M

McBride W A, prop Pulley & McBride, 31 S 5 W, Am Fork, phone 44.
McClellan J S, house painting, Payson
McClellan Lynn, contractor, Payson
McCoard Bros, Wm McCoard, Harry McCoard props, shoes, 42 W Center, Provo, phone 505-M.
McCoard Harry, prop McCoard Bros, 592 S 7 E, Provo, phone 505-M.
McCoard Wm, prop McCoard Bros, 235 E 2 S, Provo.
McCormick G, mgr Wellworth Stores, Payson.
McDonald J H, lawyer, 3 Holbrook bldg, Provo, phone 661-1.
McDowell Irwin, piano tuner, 175 E 3 N, Provo, phone 560-J.
McEwan Isaac H, mng, 456 E 1 N, Provo.
McKendry J P, optician, Payson.
McPherson W B, lawyer, Spgvl, phone 28.
McNair & Shaul, G T McNair, H R Shaul, plumbing and heating, Payson.
McNair Geo T, McNair & Shaul, Pnyson.
McReavy Jos B, mgr West Side Grocery, 884 W 3 S, Provo, phone 183.
Mackley A J, Shoe and harness shop, Sp Fork.
Madsen Alfred, prop Provo Tailoring Co, 119 N Acad av, Provo, phone 475.
Madsen Hyrum, prop Madsen & Miller, 854 W Center, Provo.
Madsen Morris, contractor, Am Fork.
Madsen & Miller, Hyrum Madsen, C H Miller props, retail grocers, 848 W Center, Provo.

F. L. HICKMAN, Manager
Provo Realty Exchange
INSURANCE, RENTALS, LOANS
Make Us Your Agents
168 W. Center
Provo Phone 200 Utah

Lisonbee's Variety Store, L Lisonbee mgr, 432 W Center, Provo, phone 649-J.
Little J Z & Son, contractors, Alpine.
Little Nutsford Cafe, W C Baxter prop, Pl Grove.
Livingston Dr C D, dentist, Sp Fork, phone 125-J.
Llewellyn Thomas, bowling alleys, Main, Sp Fork.
Lloyd's Plate Glass Ins Co (of New York), Utah County Abstract Co agts, Provo, phone 120.
Lockridge LeRoy, mgr Golden Rule Store, 286 W Center, Provo, phone 631.
Logie House The, Mrs L Atkins prop, a family hotel, Am Fork.
Long Hayden, plumber, 27 N 2 W, Provo, phone 643-R.
Long Mary, nurse, Lehi.
Loose C E, v-pres Provo Coml & Sav Bk, v-pres Farrer Bros Co, and pres Grand Central Mining Co, 385 E 2 S, Provo, phone 91.
Lott M S, plumber, steam and gas fitter, Lehi, phone 84-W.
Love H L, dentist, 32 W Center, Provo, phone 440.
Loveless & Stark, J A Loveless, J D Stark props, harness dealers, Payson.
Loveless D H, veterinary, 10 S & 6 W, Provo, phone 600-J.
Loveless Printing Shop, W D Loveless prop, Am Fork, phone 41.
Loveless W D, prop Loveless Ptg Shop, Am Fork, phone '41.
Lovendale Theo, v-pres The Arrow Press, 66 W 2 S, S L C, Main 202.
Ludlow Paul, Mgr Auditorium Theatre, Sp Fork.
Lund A C, music teacher, 160 N Acad Av, Provo, phone 133-W.

Maiben Glass & Paint Co, L R Cockrell mgr, paints, oil and glass, 272 W Center, Provo, phone 160.
Malan D G, poultry breeder, 486 E 7 N, Provo.
Maloney T V, prop Central Drug Co, Sp Fork.
Mangum W L, secy Apex Con Mines Co, and Knight Inv Co, 381 E Center, Provo, phone 42.
Manwaring Albert, barber shop, 87 N Acad av, Provo.
Mapleton Cash Merc Co, D A Stone mgr, Mapleton, phone 2y4-R2 (see adv).
Markman N P, plasterer, 462 W 2 S, Provo, phone 83-J.
Marrott W H, produce dealer, Pl Grove.
Marsh & Son, genl mdse, Alpine, phone 193-J.
Martin James, jeweler, Am Fork.
Masonic Hall, Knight blk, Provo.
Masters I H, mgr Provo Herald, 206 E 4 S, Provo, phone 158-W.
Mayberry A H, contractor, Lehi.
Maycock G C, Sanitary Grocery, Provo phone 41.
Maycock G R, cashier Spgvl Bkg Co, Spgvl.
Maycock Ray, mgr Spgvl Opera House, Spgvl.
Meldrum T Ben, pres and mgr The Directory Pub Co, and Utah Farmers Directory Co, 432-33 D F Walker bldg, S L C, phone Was 1111.
Mendenhall Banking Co, T L Mendenhall pres, H S Clyde v-pres, G W Mendenhall cashier, J F Mendenhall asst cashier, Spgvl, phone 149.
Mendenhall G W, cashier Mendenhall Bkg Co, Spgvl.
Mendenhall J F, asst cashier Mendenhall Bkg Co, Spgvl, phone 85-J.
Mendenhall T L, pres Mendenhall Bkg Co, Spgvl.

SPENCER CAFE
OPPOSITE OREM DEPOT
WHEN IN PROVO EAT AT SPENCER'S

G. H. NAYLOR IMPLEMENT CO. PROVO, UTAH
Exclusive Agents in Utah County for the celebrated Studebaker Wagons, Buggies and Harness.
We carry a complete line of Farm Implements, J. I. Case Threshers, Gas Engines and Tractors
We are Agents for the DeLaval Separators

ARNOLD HOTEL
STRICTLY MODERN O. P. ARNOLD, *Prop.*
THE POPULAR HOTEL *of the* CITY
AMERICAN PLAN
SPANISH FORK, UTAH

BOARDING and DAY SCHOOL for GIRLS
Grade and College Preparatory Departments
GEORGIANA HUMPHREYS, Principal

Menlove E A, mgr Menlove's Studio, 255 W 2 S, Provo, phone 501-R.
Menlove's Studio, E A Menlove mgr, photography, art and variety store, 230 W Center, Provo, phone 501-R.
Merck B J, shoe shop, Pl Grove.
Merrihew H B, druggist, Lehi, phone 27.
Merrill A N, 2nd v-pres Brigham Young University, 279 N 4 E, Provo, phone 462-J.
Merrill A P, div mgr Utah Power and Light Co, 424 E Center, Provo, phone 78-J.
Merrill H G, phys & surg, 65 E 2 S, Provo, phone 96.
Miller C H, contractor 74 N 10 W, Provo, phone 568-M.
Miller J M, genl mdse, Colton.
Miller & Viele, Lee Charles Miller, A Viele props, farm loans, 803-807 Kearns bldg, S L C, phone Was 797.
Minnehaha Creamery Co, Myron E Crandall Jr mgr, Spgvl.
Misener J S, agt Grand Union Tea Co, Am Fork, phone 55-J1.
Mitchell E A, tailoring, cleaning and dyeing, 101 N Acad av, Provo, phone 281.
Mitchell W H, agt D & R G, 144 W 3 S, Provo, phone 589-M.
Modern Barber Shop The, O L Martin mgr, 86 W Center, Provo, phone 502.
Modern Carpet Cleaning Co, C F Geise prop, 123 N Acad av, Provo, phone 678.
Modern Pharmacy, S H Wilson mgr, drugs and cigars, Payson, phone 67.
Monarch Shoe Repairing Co inc, G A Ash pres, Thos H Ash secy, 208 W Center, Provo, phone 396.
Money A T, v-pres Jex Lumber Co, Sp Fork, phone 250-F-2.
Neal Institute Co, Dr Geo N Curtis mgr, liquor and drug treatment, 525 E 2 S, S L C, phone Was 1791.
Nebo Coal & Com Co, D A Stone mgr, Coal, Sp Fork, phone 26.
Nebo Garage, Geo W Anderson mgr, Sp Fark.
Nelson & Ashworth, Joseph Nelson prop, C S Ashworth prop, architects, 15 Farmers & Merchants Bank Bldg, Provo, phone 630-W.
Nelson Alvn, cashier State Bk of Provo, 291 W 2 S, Provo, phone 627-J.
Nelson E & Co, Mrs Emma Nelson mgr, gen mdse, Goshen.
Nelson Marie D, millinery, Lehi, phone 83-W.
Nelson Dr N H, dentist, 380 W Center, Provo, phone 467.
Nelson Saml, gen mdse, Santaquin.
New Century Ptg Co, J C Graham mgr, 30 E 1 N, Provo, phone 95.
New Grand Hotel, Wm Anderson prop, 4 S & Main, S L C, Main 95.
Newell Myron C, v-pres Smoot Investment Co, 444 N 4 E, phone 567-R.
Newhouse Hotel, F V Helm mgr, S L C, phone Main 570.
New Second Hand Store The, D O Wald prop, 578-584 W Center, Provo, phone 348.
Newton S E, blksmith, Am Fork.
Nielsen Adolph, horseshoer, Center & 1 N, Am Fork.
Nielsen Hans, contractor, Am Fork.
Nielsen L W, livery stable, Am Fork, phone 75-R2.
Nielsen Rasmus, blksmith, Am Fork.
Noakes W I, gen mdse, Spgvl.
Noble Milton R, insurance, Box 306, Spgvl, phone 138-J.

J. A. LOVELESS
REAL ESTATE EXCHANGE
Real Estate, Insurance, Notary Public, Surety Bonds, Conveyancing, Examining Titles and Securing Abstracts. Correspondence Solicited.
PAYSON UTAH COUNTY, UTAH

Money Ed, secy Jex Lumber Co, Sp Fork, phone 142-W.
Moore Geo, mgr Moore's Grocery, Sp Fork, phone 30-W.
Moore's Grocery Co, George Moore mgr, retail groceries, Sp Fork, phone 42.
Morgan David, wool grower, 439 E 1 S, Provo, phone 515.
Morris M M, bakery, Payson, phone 31.
Morrison Stuart, mgr Wasatch Pro Co, 405 W Center, Provo, phone 480.
Mortensen Alex, plumbing and heating, 247 W Center, Provo, phone 220.
Mott Dr Geo H, phys & surg, Santaquin, phone 22-R-2.
Mountain States Telephone and Telegraph Co, S J Jones dist mgr, Provo, phone 1.
Murdock R J, secy Utah Lake Distbg Co, 33 E 3 N, Provo, phone 504-W.

N

Nason E B, gen mdse, Gilluly.
National Ben Franklin Ins Co (of Pittsburg), Home Ins Agency agents, 168 W Center, Provo, phone 200.
National French Cleaning Co, G K Penirjian prop, 95 N Acad Av, Provo, phone 125.
Naylor C L, prop Naylor-Clark Auto Co, 555 E Center, Provo, phone 628-J.
Naylor-Clark Auto Co, C L Naylor, J W Clark, auto livery, 57-71 W Center, Provo, phone 279.
Naylor Geo H Implement Co, Studebaker Goods, 145 N Acad Av, branch at Am Fork, phone 686.
Naylor Geo H, mgr Geo H Naylor Imp Co, 555 E Center, Provo, phone 628-J.
Noyes J F, pres People's State Bank, Am Fork, phone 9.
Noyes L L, dentist, 290 W Center, Provo, phone 257.
Nunn L L, investments, 12 Holbrook Bldg, Provo, phone 228.
Nuttall G M, heating and ventilating, 24 N 1 W, Provo, phone 490.
Nygreen P, treas Larson & Nygreen, 341 E 2 S, Provo.

O

Oakley & Erickson, J E Oakley prop, barbers, Spgvl.
Oakley Ernest, prop Enterprise Poultry Farm, Spgvl.
Occidental Pool Hall, Joe Wood, J R Thomas props, billiards, Rockhill Bldg, Sp Fork.
Okelberry & Sons, John Okelberry mgr, gen mdse, Goshen.
Okerman Peter, harness dealers, Benjamin.
Oliver J A, sec Big Nebo Mng Co, 621 N 1 W, Provo, phone 268-R.
Olpin A H, prop Pl Grove planing mills, Pl Grove.
Olpin E D, undertaker, Pl Grove, phone 50.
Olsen O S, mgr Provo Ice & Cold Storage, 10th N, Provo, phone 508.
Olson & Hafen, kodak supplies, 77 N Acad Av, phone 444.
Olson's Confectionery, Floyd Olson mgr, 402 W Center, Provo, phone 49-W.
Olsen Ed, Mgr Olson & Hafen, 340 E 2 N, Provo, phone 79-R.

ROWLAND HALL
Salt Lake City
PHONE WASATCH 824

IF YOU WANT TO SELL EASILY EXCHANGE QUICKLY OR BUY CHEAPLY
UTAH FARMERS DIRECTORY COMPANY, 433 D. F. Walker Building, Salt Lake City, Utah
LANDS, PRODUCTS, STOCK, POULTRY, FARM MACHINERY, IMPLEMENTS, ANYTHING AND EVERYTHING NEEDED Write us about it

336 SO. MAIN
SALT LAKE
CITY, UTAH
WALTER ROMNEY—Real Estate
IF YOU WANT TO TRADE YOUR FARM FOR CITY PROPERTY YOU CAN'T DO BETTER THAN SEE ME. : I HANDLE UINTA BASIN LANDS
EXCURSIONS WEEKLY. :-: CALL OR WRITE FOR PARTICULARS

HULBERT BROS. MANUFACTURERS OF TRUNKS, BAGS and SUIT CASES
233 Main Street REPAIRING AND ORDERED WORK A SPECIALTY. A FINE LINE OF LEATHER GOODS, PURSES, TOILET ROLLS, ETC. Salt Lake City, Utah

UTAH COUNTY MATTRESS FACTORY Manufacturers of All Sizes and Kinds of Mattresses
Our New Machinery Makes Beautiful Felt Mattresses
Factory and Office 661 W. 2nd North Provo, Utah Phone 345 and Batts---ALL FROM CAST-OFF CLOTHING. ::

Olson Floyd, mgr Olson's Confectionery, 402 W Center, Provo, phone 649-W.
Olson J A, contractor, Salem.
Olson W F, contractors, 461 S 4 W, Provo, phone 482-W.
Openshaw David, mgr Provo Meat & Pkg Co, 145 S 1 E, Provo, phone 119-J.
Orient Theatre, Smith Bros proprs, Am Fork.
Oriental Cleaning & Dying Co, Jeremiah Keratlian prop, cleaning, dying, repairing, hats cleaned and blocked, 85 N Acad Av, Provo.
Orr R C, lawyer, Elberta.
Ostler P A, livery stable, Spgvl, phone 142.
Ott B F Drug Store, B F Ott mgr, Payson, phone 29.
Ovard Cafe, J W Ovard prop, confectionery and cafe, Am Fork, phone 82-W.
Ovard J W, prop Ovard Cafe, Am Fork, phone 82-W.

P

Pack A B, prop City Feed Store, 213 E 7 N, Provo.
Packard & Smith, J W Packard mgr, pocket billiard and bowling parlors, Spgvl.
Packard A O, mgr Packard Bird Drug Co, Spgvl, phone 77-W.
Packard-Bird Drug Co, A O Packard mgr, druggists, Spgvl, phone 22.
Packard M O, v-pres Springville Bkg Co, Spgvl, phone 44.
Page Furniture Co, J S Page prop, Payson, phone 24.
Page J S, prop Page Furniture Co, Payson, phone 24.
Page's Band and Orchestra, W W Page mgr, Payson.
Peay Bros, Wm W Peay mgr, genl blksmithing, horseshoeing, auto springs, 363 W Center Provo.
Peay Edwin A, Peay Bros, 257 S 5 W, Provo, phone 592-W.
Peay Wm, mgr Peay Bros, 34 S 9 W, Provo.
Pederson J P, blksmith, Am Fork.
Peery Geo A, meats and groceries, Payson, phone 5.
Peery H B, mgr Gayety Theatre, Gosben.
Peery V A, blksmith, Payson.
Peirce Clifton, mgr Star Theatre, Spgvl.
Peirjian G R, mgr Natl French Cleaning Co, 95 N Acad Av, Provo, phone 125.
People's Co-operative Inst, Thos R Cutler pres, George Webb vice-pres, S I Goodwin treas, general store, Lehi, phone 76.
People's State Bank, J F Noyes pres, W H Chipman v-pres, C E Young cashier, bankers, Main, Am Fork, phone 11.
Perry J H, mgr Goshen Mill & Elec Co, Goshen.
Perry Wilford Co, Wilford Perry mgr, seeds, groceries, hdw and china, 338-342 W Center, phone 117.
Persson Reid, see Lant & Persson, Payson.
Persson W F, v-pres Lant & Persson, Payson.
Peters W H, contractor, Spgvl.
Peterson Andrew, prop Salem electric show, Salem, phone 119-J.
Peterson Fred, blksmith, Payson.
Peterson John, contractor, Santaquin.
Peterson John P, tailoring, cleaning and dyeing, Lehi.
Peterson Olof, blksmith, Santaquin.
Peterson P G, sec Sego Irrigation Co, sec and treas Grand Central Mining Co, 318 E Center, Provo, phone 241.

H. R. SHAUL
PLUMBING AND HEATING
Estimates Furnished Free. Work guaranteed. Nothing too Large or too Small.
I. O. O. F. Building PAYSON, UTAH

Palace Barber Shop, H B Robertson mgr, Sp Fork.
Palfreyman & Sons, Richard Palfreyman prop, meats and groceries, Spgvl, phone 147.
Palfreyman Dennis, bowling alleys, Spgvl, phone 151-W.
Palfreyman E T, county clerk, Spgvl, phone 9.
Palfreyman Richard, prop Palfreyman & Son, Spgvl.
Palfreyman R H, mgr Palfreyman & Son, Spgvl.
Palmer A W, wagon maker & repairer, 225 W Center, Provo.
Parker & Robinson, G P Parker, J W Robinson, attys-at-law, Farmers & Merchants Bk Bldg, Provo, phone 432.
Parker G P, Parker & Robinson, county atty, 461 N 2 E, Provo, phone 450-J.
Pattern Hat Co, Prudence Bacon prop, millinery, 176 W Center, phone 99.
Paul's Cafe, Paul Worthland prop, Payson.
Paulson Edna, rep Ut Power & Light Co, Pl Grove.
Payson Confectionery Co, Mrs Henry Smith prop, Payson, phone 49.
Payson Co-op, T H Wilson Jr mgr, genl store, Payson, phone 15.
Payson Exchange & Savings Bank, Hyrum Lemon pres, E E Stevens v-pres, W J Finlayson cashier, banking, Payson, phone 1.
Payson Implement Co, Harry Tipton mgr, Payson.
Payson Milling Co, T F Tolburst prop, merchant and custom millers, 2 E & 4 S, Payson, phone 87.
Payson Opera House, Payson.
Peterson Thornstein, blksmith, Spanish Fork.
Pettis A H, contractor, Goshen.
Phillips G W, blksmith, Spgvl.
Phillips H J, wool grower, 306 E 1 N, Provo, phone 291-W.
Phillips Levi, prop Home Bakery, Sp Fork.
Philpott L B, qualified veterinarian, 187 W 1 S, Provo, phone 408.
Pierce Andrew, contractor, Spgvl.
Pierpont Jas K, prop Provo Feed Store, 83 N 4th W, Provo, phone 31.
Pierpont Thos F, pres Provo Foundry & Machine, 160 E Center, Provo, phone 188.
Pingree D R treas, The Directory Pub Co, S L C.
Pleasant Grove Merc Co, W L Hayes Mgr, Pl Grove, phone 6.
Pleasant Grove Roller Mills, E A Cooper mgr, flour and mill stuff, 5 E & 2 N, Pl Grove, phone 9.
Porter R A, lawyer, Payson, phone 68-R.
Porter-Walton Co, seed and nursery specialists, 274 S State, S L C, phone Main 717.
Post Publishing Co, N C Hicks mgr, H C Hicks editor, W Center, phone 13.
Powell's Leland Grocery, Lehi.
Press Bulletin, Garfield, I H Masters mgr, 30 E 1 N, Provo.
Preston W C, wool grower, Am Fork.
Princess Theatre, A L Stallings mgr, 21 E Center, Provo, phone 161.
Proctor Academy, Rev S H Goodwin principal, 1 W & 1 S, Provo.
Provo Bicycle Co, Wm Wallwork, R E Snow props, bicycles and repairs, 369 W Center, Provo.

GEO. M. NUTTALL
SANITARY PLUMBING, STEAM & HOT WATER HEATING
24 N. First West Telephone 490 Provo, Utah

STRAWBERRIES, RASPBERRIES, BLACKBERRIES, DEWBERRIES, CHERRIES
APRICOTS *We Want To Buy Your Next Crop*
THE WM. M. ROYLANCE CO. Provo, Utah

EAR TAGS PERFECT Samples Free

SALT LAKE STAMP CO., 65 West Broadway Salt Lake City
"PERFECT" Ear Tags give satisfaction whenever used. Lightest tag manufactured; non-corrosive; non-poisonous; is attached instantaneously.
Recommended by stockmen throughout the United States

Provo Building & Loan Society, T N Taylor pres, H F Thomas sec, 24 N Acad Av, Provo, phone 120.
Provo City Bakery, Edward Scherer prop, 72 W Center, Provo, phone 334.
Provo Commercial Club, A P Merrill pres, Henry Nuttall secy, Provo Coml & Savs Bank Bldg, S S Center, phone 43.
Provo Coml & Sav Bank, Reed Smoot pres, C E Loose v-pres, J T Farrer cashier, J A Buttle asst cashier, F G Richmond, asst cashier, cor Center and Acad av, phone 3.
Provo Drug Co, C H Stevens mgr, 23 N Acad Av, Provo, phone 50.
Provo Electric Supply Co, Roy Boren prop, electric supplies and auto goods, 57 N Acad Av, Provo, phone 303.
Provo Feed Store, James K Pierpont prop, hay and grain, 386 W Center, Provo, phone 31.
Provo Floral Co, S Jenson prop, 160 W 1 S, Provo.
Provo Foundry & Machine Co, Thomas F Pierpont pres and mgr, John U Buchi sec, 502 W Center, Provo, phone 77.
Provo General Hospital, Geo E Robinson pres, David Westwood v-pres, Fred Taylor secy and treas, 192 S 1 E, Provo, phone 238.
Provo Greenhouse Co, F A Hulsh, O R Thomas props, florists, 201 W 1 S, Provo, phone 80.
Provo Hardware Co, T E Smith mgr, 120 W Center, Provo, phone 2.
Provo Herald, I H Masters mgr, newspaper, 30 E 1 N, Provo, phone 95.
Provo Ice & Cold Storage Co, O S Olsen mgr, W 11 N, Provo, phone 508.
Provo Livery & Transfer Co, C F Westrope, Ed Morgan props, 67 N 1 W, Provo, phone 196.
Provo Meat & Packing Co, John Roundy pres, W H Brereton v-pres, Julian F Grier sec, David Openshaw treas and mgr, meats and groceries, 47-55 N Acad Av, Provo, phones 19, 39.
Provo Mercantile Agency Inc, T H Summer mgr, collections and adjustments, Farmers and Merchants Bank Bldg, phone 319.
Provo Nursery, B H Bower mgr, greenhouse, 115 S 3 W, Provo.
Provo Post, N C Hicks mgr, H C Hicks editor, newspaper, 125 W Center, Provo, phone 13.
Provo Pottery, E C Henrichsen prop, crockery and glass ware, 690 W 3 S, Provo.
Provo Pressed Brick Co, Thos Bordman pres, S H Belmont v-pres, Jas Clayton sec, fire and wire cut, Commercial Bank Bldg, 1-8 W Center, phone 165, yard phone 296.
Provo Realty Exchange, F L Hickman mgr, John Prowse mgr, real est, loans, 168 W Center, phone 200.
Provo Reservoir Co, R J Murdock secy, 6 Knight Bldg, Provo, phone 76.
Provo Steam Laundry, J N Gulick prop, 175 W Center, phone 164.
Provo Tailoring Co, Alfred Madsen prop, Tailoring and Cleaning, 119 N Acad Av, phone 475.
Provo Tea & China Co, S M Henrie mgr, tea, Coffee, spices, extracts, china, etc, 50 N Acad Av, phone 184.
Pugh J H , contractor, Pl Grove.
Pulham F J, piano tuner, 737 W 1 N, Provo, phone 144-M.
Pulley & McBride, contractors, Am Fork.
Pulley James H, prop Pulley & McBride, Am Fork, phone 44.
Pulley C Wm, wool grower, Am Fork.
Pulver E H, mgr Globe Header, newspaper, Payson, phone 62.
Pyne H S, physician, surgeon, 157 N 1 E, Provo, phone 275.

R

Racker Mercantile Co, Wm E Racker, Rozella Racker v-pres, genl store, Lehi, phone 5
Racker Rozella, v-pres Racker Merc Co, Lehi, phone 5.
Racker Wm E, pres and mgr Racker Merc Co, Lehi, phone 8.
Rasmussen H S, prop bottling works, Am Fork, phone 74-W.
Ray W H, real estate & insurance, 48 N Acad av, Provo, phone 108.
Rea Ben F, pres and mgr Real Estate Exchange, 110 S 8 W, Provo, phone 442-W.
Rea T E, mgr Novelty Store, Payson.
Reese Mrs R O, prop Princess Millinery, Spgvl.
Reese Tom, lumber, Payson, phone 27-J.
Reid C W, music teacher, 63 E Center, Provo.
Rexall Drug Store, Huish & Rivers props, Payson, phone 40.
Reynolds A W, secy H T Reynolds & Co, Spgvl.
Reynolds Chas F, shoe repairing, Payson.
Reynolds H T & Co, H T Reynolds pres, J A Reynolds v-pres, A W Reynolds secy, Spgvl, phone 12.
Reynolds H T, pres Utah Wholesale Gro Co, Provo, phone 50-W, res Spgvl.
Reynolds J A, v-pres H T Reynolds & Co, Spgvl, phone 163-W.
Rich H A, atty-at-law, secy The Directory Pub Co, Boston bldg, S L C, phone Was 1268.
Richards H N, hotel, Benj.
Richmond Fred G, asst cashier Provo Commercial & Savings Bank, 55 N 5 E, Provo, phone 349-J.
Rivers Jos W, prop Rexall Drug Co, Payson.
Roach W J, blksmith, Sp Fork, phone 163-W.
Roberts W D, prop Hotel Roberts, 192 S Acad av, Provo, phone 36.
Robertson D E, prop Sp Fork Cement Tile Co, Sp Fork, phone 25-M.
Robertson H B, prop Palace Barber Shop, Sp Fork.
Robinson Geo G, prop Lehi Roller Mills, Lehi, phone 58.
Robinson Bros & Barton, Herbert Robinson pres, George E Barton v-pres, Walter Robinson secy and treas, furniture, 28-32 N Acad av, Provo, phone 137.
Robinson Herbert, mgr Robinson Bros & Barton, 284 N 2 E, Provo, phone 289.
Robinson J W, Parker & Robinson, attys-at-law, 451 N 2 E, Provo, phone 575-W.
Robinson Walter, secy-treas Robinson Bros & Barton Co, 158 S 2 E, Provo, phone 420.
Robison Geo E, pres Provo Gen Hospital, office 65 E 2 S, Provo, phone 96.
Rochdale Merc System, J M Booth mgr, meats and groceries, 498 N Acad av, Provo, phone 274.
Rolfe I J, jeweler, Spgvl.
Romney Walter, real estate, 336 S Main, S L C.
Roper H D, prop Roper-Jenkins Co, 547 E 3 S, Provo, phone 582-J.
Ross Bertha Millinery, Bertha Ross prop, 332 W Center, Provo.
Ross G E, contractor, 869 W Center, Provo.

Mr. Farmer! You have used Studebaker Goods for 50 years with perfect satisfaction. We now offer you the same quality in automobiles.
SPRINGVILLE and PROVO, UTAH

M. E. CRANDALL, JR.
AGENT FOR THE
FAMOUS STUDEBAKER CARS

The Best of the GOOD ONES SPRING CANYON COAL

WM. H. CHILD & CO., Brokers
Established 17 Years
References: Any Bank in Utah
FREE MARKET LETTER UPON REQUEST. A Post Card will bring you particulars on several good Utah stocks that will make big money for you. Write Us Today
MINING EXCHANGE BLDG. SALT LAKE CITY, UTAH
Branch Offices: Eureka, Provo, Utah

WE PAY 4% on SAVINGS 6% on SECURITIES
On Money For One Year or More
SALT LAKE SECURITY & TRUST CO.
32 MAIN STREET

PREPAREDNESS

The grim reaper took your neighbor. He'll knock for you. Are you prepared to go? Is Your Life Insured?

INTERMOUNTAIN LIFE INSURANCE CO.

Boston Bldg. A HOME INSTITUTION Salt Lake City

L. C. SMITH & BROS. TYPEWRITER CO. 8 Post Office Place Salt Lake City, Utah

Typewriters Sold, Rented and Repaired

MANUFACTURERS OF THE SILENT TYPEWRITER

Roundy John, pres Provo Meat & Pkg Co and Garden City Real Estate Co, 146 S Acad av, Provo, phone 410.
Royal Tailoring & Gents Fur Co, Ernest J Seastrand prop, Am Fork, phone 27-W.
Royden House, J W Daugerfield prop, hotel, 55 N 1 W, Provo, phone 471.
Roylance M R, contractor, Spgvl.
Roylance Martin W, v-pres The Wm M Roylance Co, 345 N 2 E, Provo, phone 69.
Roylance Merline, music teacher, 345 N 2 E, Provo, phone 69.
Roylance W B, harness dealers, Spgvl.
Roylance Wm M, pres-mgr Wm M Roylance Co, 345 N 2 E, Provo, phone 69.
Roylance The Wm M Co, Wm M Roylance pres-mgr, Martin W Roylance v-pres, C M Humphrey secy-treas, wholesale fruits and produce, 55 W 5 S, Provo, phone 34.
Rowland Hall, Georgiana Humphreys principal, boarding and day school for girls, S L C, phone, Was 824.
Runyan O E, v-pres and asst mgr Utah Farmers Directory Co, 432 D F Walker Bldg, S L C, phone Was 1111.
Rupper H S, mgr Independent Coal Co, 156 W 4 S, Provo, phone 509-J.

S

Salem Electric Theatre, Andrew Peterson mgr, motion pictures, Salem.
Salem Merc Co, J P Christensen mgr, gen mdse, Salem, phone 119-J-1.
Salem Opera House, I W Gardner mgr, Salem.
Salt Lake & Utah R R, Bert Crane agt, Center & 1 W, Provo, phone 464.
Shearer L V, supt Natl Ozokerite Co, Colton.
Shipley J A, shoe repairing, Am Fork.
Shorty's Inn, Fred Freeman prop, restaurant, Sp Fork.
Simmons E W, dis mgr Cuimer Oil Co, 104 W Center, Provo, phone 637.
Singer Sewing Machine Co, C L Smith mgr, A Antoft asst mgr, 97 N Acad av, Provo, phone 399.
Sixth Ward Grocery, W H Williams prop, 527 W 3 S, Provo.
Slack Walter, plumbers, Am Fork, phone 64-J.
Smart H R, Sumsion & Smart, Spgvl.
Smith B F, furnished rms, Thistle.
Smith Bros, props Orient Motion Pictures, Am Fork.
Smith C L, mgr Singer Sewing Machine Co, 97 N Acad av, Provo, phone 399.
Smith J S, mgr Con Wagon & Machine Co, 255 W Center, Provo, phone 244.
Smith J T, well driller, 2 W & 2 N, Spgvl.
Smith L C & Bros, E A Hewitt mgr, typewriters, 8 Post Office Place, S L C, phone Was 3939.
Smith T E, mgr Provo Hdw Co, 150 N 1 E, Provo, phone 629.
Smoot Investment Co, C A Glazier pres, M C Newell v-pres, G Merle Taylor secy, O P Smoot treas, lumber, 598 S Acad av, Provo, phone 20.
Smoot Lumber Co, Smoot Inv Co props, builders hardware, 598 S Acad av, Provo, phone 20.
Smoot Orson P, treas and mgr Smoot Inv Co, 385 S 3 E, Provo, phone 574-J.
Smoot Reed, pres Provo Commercial Sav Bank, 183 E 1 S, Provo, phone 88.
Smoot & Spafford, Reed Smoot, W K Spafford props, retail coal, 502 S Acad av, Provo, phone 17.

SPRING LAKE STOCK FARM

DR. N. L. ELLSWORTH, Proprietor

PURE BRED DUROC JERSEY HOGS, HOLSTEIN CATTLE

PAYSON, UTAH

Salt Lake Business College, F M Lyman prin, 52 W 2 S, S L C, phone Was 7280.
Salt Lake Knitting Store, A-70 S Main, S L C.
Salt Lake Security & Trust Co, E D Woodruff pres, F S Bascom v-pres, John Hickey v-pres, Geo M Cannon cashier, A C Sullivan asst cashier, Jos J Cannon secy, bankers, mortgages, loans, insurance, 32-34 S Main, S L C, phone Was 1868.
Salt Lake Stamp Co, rubber stamps, 65 W Broadway, S L C, phone Was 304.
Sanitary Meat & Grocery Co, Halladay & Harrington mgrs, Am Fork, phone 22.
Scherer Edw, prop Provo City Bakery, 144 E 1 N, Provo, phone 354-M.
Schofield Auto Co, T L Schofield prop, auto repairing, 40 E 1 N, Provo, phone 14.
Schofield T L, prop Schofield Auto Co, Provo, phone 14.
Schwab Sam, mens and boys furnishings, 1 E & Acad av, Provo, phone 344.
Seamountain Nels E, secy The Real Estate Exchange, 569 S 4 W, Provo, phone 200.
Seastrand Ernest J, prop Royal Tailoring Co, Am Fork.
Second Ward Grocery, Chas Wells mgr, 590 W 3 S, Provo.
Sego Irrigation Co, P G Peterson secy, Grand Central bldg, Provo.
Settie Feed Co, M D Settie mgr, hay, grain, groceries, garden and field seeds, Spgvl, phone 164-J.
Settie M D, mgr Settie Feed Co, Spgvl, phone 76-W.
Shaul H R, pinmber, steam and gas fitter, W Center, Payson.
Snedaker L C, secy The Arrow Press, 66 W 2 S, S L C, phone Main 202.
Snell I P, cashier First Natl Bank, Sp Fork, phone 176-W.
Sorensen A C, jeweler, Payson, phone 126-J.
Sorenson F A, milliners, Payson.
Southern Utah Power Co, W L Biersach treas, 12 Holbrook bldg, Provo.
Southworth Kenneth, genl mdse, Castilla Spgs.
Spafford W K, mgr Smoot & Spafford, coal dealers, 128 E Center, Provo, phone 118-J.
Spalding N C, veterinarian, 772 W Center, Provo, phone 144-R.
Spanish Fork Bakery, Henry Childs mgr, Sp Fork, phone 157.
Spanish Fork Canning Co, R W Creer mgr, Sp Fork.
Spanish Fork Cement Tile Co, J W G Stebbins, D E Robertson, contractors, Sp Fork.
Spanish Fork Co-op, W A Jones, mgr genl mdse, Sp Fork, phone 28.
Spanish Fork Flour Mill, James Hales mgr, Sp Fork, phone 160.
Spanish Fork Garage, Milton Beck mgr, Sp Fork, phone 48.
Spanish Fork Opera House, Isaac Swenson mgr, Sp Fork.
Spanish Fork Press, Warren Bros props, newspaper, Sp Fork, phone 167.
Spencer's Cafe Co inc, H Clay Spencer mgr, 62 W Center, Provo, phone 422.
Springville Bakery, William Wainwright prop, Spgvl, phone 16.
Springville Banking Co, H T Reynolds pres, M O Packard v-pres, G R Maycock cashier, Spgvl, phone 11.

IF YOU WANT TO BUILD
IF YOU WANT TO DECORATE
IF YOU WANT TO IMPROVE YOUR PREMISES

SEE US **Central Lumber & Hardware Co.** PAYSON . . . . . UTAH

HANAN SHOES
MANHATTAN SHIRTS
FOWNES GLOVES
PHOENIX HOSE
KNOX HATS

WHEN you want Men's Apparel this is the place to buy it. Salt Lake boasts no greater establishment than "Utah's Greatest Clothing Store." Sampeck Clothes for Boys

Gardner and Adams Company

THE HOME OF HART, SCHAFFNER & MARX CLOTHES

62-66 WEST SECOND SOUTH
THE ARROW PRESS
TRIBUNE-REPORTER PRINTING CO.
SALT LAKE CITY

PRINTING BINDING

OFFICE SUPPLIES
OFFICE FURNITURE

Spencer H Clay, mgr Spencer Cafe Co, 48 N 9 W, Provo, phone 568-W.
Spencer J T, undertaker and embalmer, Sp Fork, phone 169.
Spiegel C L, tailor, Payson.
Spring Canyon Coal, Jesse Knight pres, wholesale coal, 12 Knight Bldg, Provo.
Springville Independent, A G Johnson mgr, newspaper, Spgvl.
Springville Opera House, Ray Maycock mgr, Spgvl.
St Jeor John, blksmith and horseshoeing, Lehi.
Stahman B R, mgr Stahman Studio, Sp Fork.
Stahman Dora, mgr Stahman Millinery, Sp Fork.
Stahman Millinery, D Stahman prop, Sp Fork.
Stahman Studio, B R Stahman prop, photos, Sp Fork.
Stillings A L, mgr Rex Theatre, 142 S 1 E, Provo, phone 696-J.
Star Feed, J M Parry mgr, 155 W Center, Provo.
Star Pool Hall, Ed Ball prop, pool and billiards, Pl Grove.
Star Theatre, Clifton Pelree mgr, Spgvl.
Stark Chas O, pool hall, Payson.
Stark J N, pool hall, payson.
Starr C A, wool grower, Spgvl.
Startup Candy Co, G A Startup pres, H W Startup v-pres, W J Startup treas, Albert Jefferies secy, mfng confectioners, 558 S 1 W, Provo, phone 18.
Startup G A, pres Startup Candy Co, 260 S 1 W, Provo, phone 509-W.
Startup H W, v-pres Startup Candy Co, 70 S 3 W, Provo, phone 159-J.
Startup W J, treas Startup Candy Co, 189 S 5 W, Provo, phone 18.
Stone J Q, gen mdse, Salem.
Stookey G L, dentist, Lehi, phone 129-W.
Storrs J H, mgr Am Fork Co-op, phone 2.
Storrs J W, real estate, Am Fork, phone 73-W.
Strang Jewelry Co, C D Strang mgr, Sp Fork, phone 108-W.
Straw Jas Jr, contractor, Spgvl.
Strawberry Hotel, Anna E Hertelsen propr, Payson.
Stringer J W, mgr Golden Rule Store, Payson.
Strock Employment Agency, G R Strock prop, 51 W 2 S, S L C, phone Was 464.
Sumner T H, mgr Provo Merc Agency, 612 N 4 E, Provo, phone 319.
Sumsion & Smart, J M Sumsion, H R Smart props, feed and produce, Spgvl, phone 30.
Sumsion J M, prop Sumsion & Smart, Spgvl.
Sutherland Bros, Henry, Jim, Fred Sutherland props, meat and groceries, 280 W Center, Provo, phone 46.
Sutherland Fred, prop Sutherland Bros, 255 E 2 N, Provo, phone 46.
Sutherland Henry, prop Sutherland Bros, 227 E 1 N, Provo, phone 580-J.
Sutherland Jas, prop Sutherland Bros, 162 E 1 S, Provo, phone 46.
Sutton Bert R, mgr Sutton-Chase Drug Co, 707 E 3 S, Provo, phone 157-J.
Sutton-Chase Drug Co Inc, C O Chase pres, R D Sutton v-pres, Bert R Sutton sec-treas and mgr, 204 W Center, phone 240.
Sutton D D, mgr Sutton Market, 213 S 5 E, Provo, phone 548-M.
Sutton Market, D D Sutton mgr, groceries, 78 W Center, Provo, phones 194, 195.
Sutton R D, v-pres Sutton-Chase Drug Co, 427 E Center, Provo, phone 500-M.

UTAH-IDAHO SUGAR
ABSOLUTELY PURE
The Cooperation of Sugar Beet Raisers is Appreciated

State Bank of Lehi, James Chipman pres, James H Gardner v-pres, W S Chipman cashier, E L Chipman, asst cashier, banking and fire ins, Lehi, phone 85.
State Bank of Provo, W H Brereton pres, John Roundy v-pres, Alva Nelson cashier, Julian F Greer asst cashier, 71 N Acad av, Provo, phone 16.
State Fish Hatchery, Jasper Bird supt, Spgvl.
Stebbins J W G, prop Sp Fork Cement Tile Co, Sp Fork, phone 194-J.
Steffens Christian, house and sign painter, Spgvl.
Steineckert Leonard, music teacher, Payson, phone 61-J.
Sterling Meat Co, Robt A Sterling mgr, meats, Sp Fork.
Sterling Robt A, mgr Sterling Meat Co, Sp Fork, phone 16.
Stevens C H, mgr Provo Drug Co, 215 E 2 N, Provo, phone 524-W.
Stevens E E, v-pres Payson Ex Sav Bank, live stock, Payson.
Stewart A J, M D, phys & surg, Farmers & Merchants Bank Bldg, Provo, phone 599.
Stewart Jno O, dairy, 6 State rd, Provo, phone 491-M.
Stewart L D, physician and surgeon, Payson.
Stewart & Stewart, S P and J R Stewart, Court House, Provo.
Stiehl W J, dentist, 32 W Center, Provo, phone 162.
Stoddard A G, physician and surgeon, Sp Fork, phone 51-M.
Stone D A, mgr Nebo Coal & Com Co, Sp Fork, and Mapleton Cash Merc Co, Mapleton, phone 112.
Swenson I, mgr Angelus Theatre, Sp Fork, phone 125-W.
Swenson J, asst mgr Angelus Theatre, Sp Fork, phone 125-W.
Symphony Orchestra, Vern Walker leader, Am Fork.

T

Taylor A N, v-pres Taylor Bros Co, 256 No 5 W Provo, phone 323-W.
Taylor Bros Co, Mrs Ellen N Taylor pres, A N Taylor v-pres, J D Dixon secy, T N Taylor mgr, "The Big Department Store," 240-254 W Center, Provo, phone 24.
Taylor Fred W, secy Provo General Hospital, 65 E 2 S, Provo, phone 96.
Taylor G M, blksmith, Goshen.
Taylor G Merle, secy Taylor Paper Co, 187 N 4 W, Provo, phone 552-M.
Taylor G S, pres Taylor Paper Co, 241 E 4 N, Provo, phone 506-R.
Taylor John T, groceries ,vegetables and fruits, 140 W Center, Provo, phone 27 and 28.
Taylor Paper Co, Geo S Taylor, pres & mgr, John E Booth v-pres, G Merle Taylor secy-treas, wholesale and retail paper, bags and twine, 66 N Acad av, Provo, phone 121.
Taylor T N, pres Provo Bldg & Loan Security, Farmers & Merchants Bank, mgr Taylor Bros Company, 343 N 5 W, Provo, phone 147-J.
Terry W B, pres Twentieth Century Gate Co, 557 S 6 W, Provo.
Tew W T, agent American Surety Co, Mapleton, phone 216-J.

M. S. LOTT
LEHI UTAH
PLUMBING AND HEATING
Supplies of All Kinds, Estimates Furnished FREE
Steam and Hot Water Installations
First Class Service at Regular Prices.
LEHI

DRINK HABIT CONQUERED IN THREE DAYS AT NEAL INSTITUTE DRUG and TOBACCO HABITS SUCCESSFULLY TREATED
525 EAST 2nd SOUTH ST. PHONE WAS. 1791 SALT LAKE CITY

Utah Typewriter Exchange Co.
All makes of Typewriters Exchanged, Sold and Repaired. Agents Edison-Dick Mimeographs. Elliott Addressing Machines.
36 WEST SECOND SOUTH PHONE WAS. 430 SALT LAKE CITY, UTAH

PROVO TEA AND CHINA CO.
50 North Academy Ave. PROVO, UTAH
We have a complete line of the best Tea, Coffee, Spices Extracts, Aluminum, Granite, Enameled Ware, China and Crockery, etc. We carry ten open stock Dinner Sets, where you can replace any piece broken. Let Us Treat You Right.

TIN SHOP
LEWIS JACOBSON, Proprietor
Manufacturer of—Cornices, Skylights, Ventilators, Roofing, Metal Ceilings, Hot Air Heating
P. O. Box 1272 SPANISH FORK, UTAH Phone 66

Thatcher G B, wool grower, 185 E 3 S, Provo, phone 131-J.
Theatre Confectionery, S W Davis mgr, Sp Fork, phone 123.
Third Ward Grocery, T W Crawley prop, 460 N 5 W, Provo, phone 561.
Thomas H F, prop Utah Co Abstract Co, secy Provo Bldg & Loan Society, 285 E 1 S, Provo, phone 616-W.
Thomas L E, lime mfgrs, Goshen.
Thomas Lorenzo, tailor, Sp Fork.
Thomas O R, mgr Provo Greenhouse Co, Provo.
Thomas P P, cashier Commercial Bank, Sp Fork, phone 250-F-1.
Thomas W C, genl mdse, Fairfield.
Thomas & Root, Carrie Thomas, Mabel Root props, furnished rms, Colton.
Thorne & Whiting Contracting Co, Joe Thorne, J W Whiting, grading contractors,ditch & r r work, Spgvl.
Thorne Jos, prop Thorne & Whiting, Con Co, Spgvl, phone 68-W.
Thorne Meat & Grocery Co, J W Thorne mgr, Pl Grove, phone 54.
Thome Dr W A, dentist, mgr Culmer Oil Co, 104 W Center, Provo, phone 637.
Thompson T C, watermaster, 453 E 3 N, Provo.
Thornton & Sons Co, J C Halliday mgr, genl mdse, Pl Grove, phone 26.
Thornton Lumber Co, A K Thornton mgr, lumber and building material, 1 S & 1 W, Pl Grove, phone 3.
Thornton S C, contractor, Am Fork.
Thornton Wm, mgr Thornton Drug Co, 52 W Center, Provo, phone 150.
Thornton Wm Drug Co Wm Thornton mgr, 52 W Center, Provo, phone 150, branch at Am Fork and Murray.

Utah County Medical Society, W T Hasler sec, 290 W Center, Provo.
Utah County Abstract Co, H F Thomas, J C Anderson props, abstractors & loans, 24 N Acad Av, Provo, phone 120.
Utah County Credit Rating Assn, D R Beebe pres, John Saxey secy, 210 W Center, Provo, phone 363.
Utah County Farmers & Merchants Directory, T Ben Meldrum gen mgr, O E Runyan asst mgr, D F Walker Bldg, S L C, phone Was 1111.
Utah County Mattress Factory, Chas Burrows prop, 661 W 2 N, Provo.
Utah Electric Supply Co, Tom Hales mgr, Sp Fork.
Utah Farmer, newspaper, Lehi, phone 42.
Utah Farmers Directory Co, T Ben Meldrum pres and gen mgr, O E Runyan v-pres and asst mgr ,directory publishers, T C White, Gean Maycock, Kenneth Cluff, W V Patterson, E F Smith, J M Brown Jr, salesmen, 432-433 D F Walker Bldg, S L C, phone Was 1111.
Utah-Idaho Motor Co, E R Black mgr, automobiles, W Center, Provo, phone 6.
Utah-Idaho Sugar Co, Jos F Smith pres, T R Cutler v-pres and mgr, H G Whitney, sec and treas, factories at Sp Fork and Lehi.
Utah Lake Distbg Co, R J Murdock secy, Water Co, 6 Knight Bldg, Provo.
Utah Lake Irrig Co, R J Murdock secy, 6 Knight Bldg, Provo.
Utah Land & Water Co, M B Whitney pres (irrigation Co), Elberta.
Utah News Co, R V Miller mgr, 39-41 Post Office Place, S L C, phone Was 3581.

A. O. SMOOT BREEDER OF
SOPHIE'S TORMENTOR JERSEYS
and
RANCOCAS STRAIN OF WHITE LEGHORNS
They Lead All Other Strains as Producers. PROVO, UTAH

Thorpe Levi, contractor, Spgvl.
Thurman & Co, T E & T A Thurman' props, retail grocers, 301 S 7 E, Provo, phone 533.
Thurman C A, agt Continental Oil Co, 353 S 7 E, Provo.
Thurman T A, prop Thurman & Co, 317 S 7 E, Provo, phone 157-W.
Tietjen C A, gen mdse, Santaquin.
Tilson G F, phys & surg, Payson, phone 77.
Tipton Harry, prop Payson Imp Co, Payson, phone 43.
Tolhurst T F, prop Payson Milling Co, Payson, phone 81-W.
Tranchell C E, mgr Globe Drug Co, Spgvl, phone 39.
Twentieth Century Gate Co, W B Terry pres, G F Frederickson v-pres, Jas L Brown secy, gate mfgrs, 101 W 5 S, Provo.

U

U S Billiard Parlor, Earl Gay, Gean Gay props, Sp Fork.
United States Forest Service, A W Jensen supvr, (Uinta Nat Forest), 4 Holbrook Blk, Provo.
United Western Sales Co, T Ben Meldrum, Salt Lake, Jos F Thomstorff, New York, brokerage, No. 2 Hudson St, N Y, 432-3 D F Walker Bldg, 30 W 2 S, S L C, phone Was 1111.
United States Reclamation Service, J L Lytel Project mgr, 711 E Center, Provo, phone 436.
Upper East Union Irrig Co, G C Bagley secy, 48 N Acad Av, Provo.
Utah Baking Co, Ira D Wines pres, Wm E Evans cashier, Lehi, phone 9.

Utah Power & Light Co, A P Merrill div mgr, P H Craven chief clerk, electric ranges, heaters, appliances, supplies, etc, 56-58 N Acad Av, Provo, phone 620.
Utah Title Co, R R Thorne and C C Jones, abstracts, 19 N Acad Av, Provo, phone 12.
Utah Typewriter Exchange Co, 36 W 2 S, S L C, phone Was 430.
Utah Valley Gas & Coke Co, Fred W Treese pres, A F Beringer sec and treas and genl mgr, Leonard Holden cashier, gas mfgs and distributors, 124 W Center, phone 295.
Utah Wholesale Groc Co, H T Reynolds pres, L D Deal v-pres, J C Deal treas, 4 W and 6 S, Provo, phone 38.

V

Vacher C L, wool grower, 491 E 1 N, Provo, phone 437-W.
Vacher Leon, wool grower, 490 E 2 N, Provo.
Valley Steam Laundry, C M Peterson mgr, John Risse Jr partner, Sp Fork, phone 121.
Vance Dr Harvey M D, Pl Grove, phone 24.
Vance J R, Mgr Mt States Tel & T Co, Payson, phone 106.
Van Wagenen Alma, automobiles, supplies and repairs, 110 N Acad av, Provo, phone 636.
Van Wagenen D L, dry goods, 348 W Center, Provo, phone 177-W.
Vest Leo, restaurant, Payson.

W

Wadsworth T J, druggist, Santaquin.
Wainright William, prop Spgvl Bakery, Spgvl.

BUILDING PRODUCTS AGENCY
ESTABLISHED 1907
Utah's Largest and Oldest Dealers in BUILDING MATERIAL
Metal and Asphalt Roofing, Asbestos Pipe Covering, Fireproof Paint, etc. Everything in the Building line. Estimates furnished on request
T. BEN MELDRUM, Manager
432 D. F. WALKER BUILDING, SALT LAKE CITY, UTAH

Capitol Garage CAPITAL SERVICE
PHONE WASATCH 4051 SALT LAKE CITY
123 SOUTH STATE STREET
Storage, Washes, Gasoline, Oil and Accessories, Repair Work Guaranteed We Call For and Deliver Cars, We Have a Fireproof Garage With Ladies' and Gentlemen's Rooms Supplied With Toilet Necessities. The Only Vacuum Cleaner in the West For Cleaning Tops, Cushions and Robes. This Service Free to Patrons. Safety of Robes, Etc. Guaranteed.
BONDED EMPLOYEES——OPEN DAY AND NIGHT

SIGN PAINTER **J. F. HALLSEY, Lehi** QUALITY SERVICE and SATISFACTION

INSURANCE Fire Accident Health Life
MILTON R. NOBLE
P. O. Box 306 SPRINGVILLE, UTAH Phone 138J

Walkey D C,notary public, Elberta.
Wallick D L, phys & surg, Knight bldg, Provo, phone 325.
Walsh News Company, Maude Foote, Eliza Crane news dealers, Center & 1 W, Provo.
Walter L T, prop Walter News Co, 47 E 1 N, Provo, phone 3333.
Walter News Co, L T Walter prop, 47 E 1 N, Provo, phone 333.
Ward Chas H, treas E J Ward & Sons Co, 70 E 3 S, Provo, phone 293.
Ward E J, pres E J Ward & Sons Co, 188 W 3 S, Provo, phone 222.
Ward E J & Sons Co, E J Ward pres, Jos O Ward v-pres, J Franklin Ward secy, Chas H Ward treas, Willard B Ward director, builders hardware, lumber, 188 W 4 S, Provo, phone 222.
Ward J Franklin, secy E J Ward & Sons Co, 340 E 3 S, Provo, phone 222.
Ward Jos O, v-pres E J Ward & Sons Co, 155 W 4 S, Provo, phone 381-M.
Ward Willard B, E J Ward & Sons Co, 213 S 1 E, Provo, phone 222.
Warner Bros, props Sp Fork Press, Sp Fork.
Warner I M, agt American Express Co, 182 W Center, Provo, phone 92.
Warner W E, phys & surg, Sp Fork, phone 21.
Wasatch Produce Co, Stewart Morrison, F J Payne props, mill stuffs, 425 W Center, Provo, phone 480.
Webb E N, jeweler, Lehi, phone 49-W.
Wells Chas, prop Second Ward Grocery, 590 W 3 S, Provo, phone 512-R.
Wells Fargo & Co, express, 182 W Center, Provo, phone 92, also at Am Fork, Lehi, Spgvl, Thistle, Tucker.
Whiteman D R, Central Drug Co, Spgvl, phone 51.
Whiting J W, prop Thorne & Whiting Contg Co, Spgvl.
Whitney L J, architect, Spgvl.
Whittaker S C, barber Spgvl, phone 163-J.
Wightman-Done Supply Co, P C Wightman mgr, groceries, Payson, phone 8.
Wightman P C, mgr Wightman-Done Supply Co, Payson, phone 54-J.
Wignall J S, blksmith, Payson.
Wilcox Dean, contractor, Sp Fork.
Wild W J, prop Excel Furn Co, Sp Fork.
Willes S A, mgr Lehi Creamery Co, Lehi, phone 94-W.
Williams S W, music teacher, 308 E 3 S, Provo, phone 548-R.
Williams W H, prop Sixth Ward Grocery, 527 S 3 W, Provo, phone 209-W.
Wilson J C, notary public, Elberta.
Wilson J G Corporation (of Norfolk, Va) Building Products Agency, brokers, steel rolling doors, wood shutters, block flooring, interior wood work, D F Walker bldg, S L C, phone Was 1111.
Wilson Millinery Co, Mrs S B Wilson, prop millinery, Payson, phone 33.
Wilson R L, contractor, Payson, phone 76.
Wilson S B, mgr Modern Pharmacy, Payson, phone 68-J.
Wilson Mrs S B, prop Wilson Millinery Co, Payson, phone 68-J.
Wilson T H Jr, mgr Payson Co-op, Payson, phone 85-J.
Wines Ira D, pres Utah Banking Co, Lehi.
Wisler L O, mgr Wood Clifton Merc Co, 481 W Center, Provo, phone 409.

THE H. G. BLUMENTHAL CO.
Makers of Metal Work of Every Description.
PLUMBING AND HEATING
We carry Valves, Pipe Fittings, etc.
474 West Center Street, Provo, Utah Phone 109

Wellworth Stores, Geo E Airis pres, R Zwicky v-pres, Wm W Wiscomb secy, G McCormick mgr, genl mdse, Payson.
Wentz T F, civil engineer, 8 W Center, Provo, phone 318.
West Side Grocery, Joseph B McReavy, 884 W 3 S, Provo, phone 183.
Western Loan & Building Co, Home Ins Agency, genl agents, 168 W Center, Provo, phone 200.
Western Union Telegraph Co, Mrs Z M Lollars mgr, 45 E Center, Provo, phone 23.
Westphal C F, dentist, Pl Grove, phone 7-W.
Westrope C F, prop Provo Livery Co, 114 N 4 W, Provo.
Westwood David, v-pres Provo Gen Hospital, 65 E 2 S, Provo, phone 96.
Westwood J M, printer, Spgvl.
Wheeler A Y, contractor, Spgvl, phone 53-J.
Wheeler Thos, blksmith, Spgvl.
Wheeler Walter, coffin and casket mfgrs, Spgvl, phone 45.
Whipple Lumber Yard, R J Whipple prop, Lehi, phone 10.
Whipple R J, prop Whipple Lumber Yard, Lehi.
Whitecotton & Bagley, J W N Whitecotton, Grant C Bagley, attorneys, 8 W Center, Provo, phone 48.
Whitecotton James W N, atty-at-law, 190 N 3 E, Provo, phone 670.
White Front The, Edward Evans mgr, jewelers, Payson.
Whitehead W P, prop Farrer & Whitehead, 128 E 4 S, Provo, phone 283-W.
Wood-Clifton Mer Co, W R Butler pres, L O Wisler mgr, L A Culbertson sec & treas, dry goods, 16-28 W Center, Provo, phone 316.
Wood G S, mgr G S Wood Merc Co, Spgvl, phone 110-W.
Wood G S Merc Co Re-lac, Alex Robertson pres, H M Dougall v-pres, R E Wood secty, G S Wood mgr, genl mdse, Spgvl, phone 110-W.
Wood Mrs, millinery, Am Fork.
Wood's Barber Shop, Stephen Woods prop, Am Fork.
Woodhead W J, livery stable, 47 S 3 W, Provo, phone 298.
Wootton G L, contractor, Am Fork.
Wootton J Tracey, atty-at-law, Am Fork.
World Drug Co, A G Engberg, A F Engberg, F M Turner, Dewey Woods, Sp Fork, phone 18.
Worsencroft Wm L, tin shop, Payson, phone 91.
Worthland Paul, prop Paul's Cafe, Payson.
Wright C H, architect, 8 W Center, Provo, phone 318.

Y

Y Not Eat Cafe, J E Ingersoll prop, Am Fork, phone 87.
Young C E, cashier People's State Bank, Am Fork, phone 21.

Z

Z C M I, F D Cassity mgr, wholesale grocers, 589 S Acad Av, Provo, phone 32.
Zollars Mrs Zada M, mgr Western Union Tel Co, Provo.
Zwicky R, v-pres Wellworth Stores Co, Payson.

UTAH COUNTY MATTRESS FACTORY
PHONE 345 661 W. 2nd N. PROVO, UT.
CALL AND SEE US, also the beautiful mattresses we are making from old cast-off clothes; any size from baby cribs to large ones. Old mattresses renovated and made new. SATISFACTION IS OUR AIM.

SALT LAKE CITY, UTAH **NEWHOUSE HOTEL** F. V. HEIM Managing Director
400 ROOMS---EVERY ROOM WITH BATH AND OUTSIDE EXPOSURE, FIREPROOF
RATES $1.50 AND UPWARDS, WELL EQUIPPED WITH SAMPLE ROOMS FOR COMMERCIAL MEN
DANCING from 4.30 to 6 p.m. and from 10.30 to 12.30 p.m. THE FAMOUS HUNGARIAN ORCHESTRA PLAYS during DINNER and LUNCH

ELITE CAFE, Payson *The Only Real Cafe in Town* PRICES REASONABLE CITY SERVICE
E. T. CLUFF, *Proprietor* PAYSON, UTAH

PROVO STEAM LAUNDRY 375 WEST CENTER ST. *Phone 164* PROVO, UTAH J. W. GULICK, Prop.

Classified Business and Professional Directory of Utah County

ABSTRACTS OF LAND TITLES.

Jones' Abstract Co, 59 E Center, Provo (see adv).
Real Estate Exchange, Payson.
Utah County Abstract Co, 24 N Academy av, Provo (see adv).
Utah Title Co. 19 N Academy av, Provo.

ACADEMIES.

Proctor Academy, 1 W cor 1 S, Provo.

ACCOUNTING SYSTEMS.

United Western Sales Co, 432 D F Walker Bldg, S L C.

ADDRESSING AND MAILING.

Glade Efficiency Service, 612 Boston Bldg, S L C.
United Western Sales Co, 432 D F Walker Bldg, S L C.

ADVERTISING AGENCIES.

Directory Publishing Co The, 433 D F Walker Bldg, S L C.

AUTOMOBILE OILS.

Naylor-Clark Auto Co, 57-71 W Center, Provo (see adv).

AUTOMOBILE REPAIRERS.

Agricultural Implement Repair Shop, Spanish Fork.
Ahlander Auto-Carriage Rep Co, 476 S Acad av, Provo.
Blacksmith & Auto Rep Co, Pl Grove.
Fowler J P Mfg Co, S L C.
Naylor-Clark Auto Co, 57-71 W Center, Provo (see adv).
Schofield Auto Co, 40 E 1st North, Provo.
Spanish Fork Garage, Spanish Fork.

AUTOMOBILE SERVICE STATIONS.

Battery Charging Station, S L C.

AUTOMOBILE SPRINGS.

Peay Bros, 363 W Center, Provo.

Estimates Furnished Free PHONES { SHOP 220 / RES.421-W
ALEXANDER MORTENSEN
SANITARY PLUMBING STEAM AND HOT WATER HEATING
I Carry a Complete Line of Plumbing Fixtures and Supplies
247 WEST CENTER ST. PROVO, UTAH

ADVERTISING COUNSELORS.

Gillham L S, Atlas Block, S L C.
Glade Earl Jay, 612 Boston Bldg, S L C.
McAllister Malcolm, 15th floor Walker Bank Bldg, S L C.
Meldrum T Ben, 432-33 D F Walker Bldg, S L C.

ADVERTISING NOVELTIES.

United Western Sales Co, 432 D F Walker Bldg, S L C.

AGRICULTURAL ADVERTISING.

Utah Farmers Directory Co, 432 D F Walker Bldg, S L C (see adv).

ALFALFA SEED.

Roylance Wm M Co, 59 W 5 S (see adv).

ARCHITECTS.

Braithwaite Jesse, Sp Fork (see adv).
Nelson & Ashworth, 15 F & M Bank Bldg, Provo.
Whitney L J, Spgvl.
Wright C H, 8 W Center, Provo.

ARCHITECTURAL SHEET METAL WORKERS.

Blumenthal H G, 474 W Center, Provo (see adv).

ASBESTOS PIPE COVERING.

Building Products Agency, 432 D F Walker Bldg, S L C (see adv).

AUTOMOBILE LIVERIES.

Naylor-Clark Auto Co, 57-71 W Center, Provo (see adv).

AUTOMOBILE TIRES.

Provo Electric Supply Co, Provo (see adv).

AUTOMOBILES AND SUPPLIES.

Agricultural Implement Repair Shop, Sp Fork.
Naylor-Clark Auto Co, 57-71 W Center, Provo (see adv).
Schofield Auto Co, 40 E 1 N, Provo.
VanWagenen Alma, 110 N Acad av, Provo.

AWNINGS AND TENTS.

Smith & Adams, 225 Edison, S L C.

BAKERS.

American Fork Bakery, Am Fork.
Child Henry, Sp Fork.
City Bakery, Payson.
Hansen Catering Co, 36 W Center, Provo.
Home Bakery, Sp Fork.
Olson's Confy, 402 W Center, Provo.
Provo City Bakery, 72 W Center, Provo.
Springville Bakery, Spgvl.

BALED HAY AND STRAW.

Provo Feed Store, 386 W Center, Provo.
Roylance Wm M Co, 59 W 5th South, Provo (see adv).

BANDS AND ORCHESTRAS.

Brigham Young Univ Band, Provo.
Commercial Club Band, Sp Fork.
Epperson's Band, 42 N 1st West, Provo.

JEX LUMBER COMPANY SPANISH FORK - - - UTAH
Lumber and Mill Work Builders Hardware All Kinds of Fencing Garden Hose Carpenters Tools Paints, Oils and Glass Plaster and Cement Spring Canyon Coal
PHONE NINE AND GET DELIVERIES ON TIME

GREEN MACHINERY & MANUFACTURING CO. SALT LAKE CITY, UTAH
GREEN MACHINERY & MANUFACTURING CO.
Machinery Merchants and Manufacturers
Irrigation, Power and Mining Machinery Patronize Utah's New Machinery
AMERICAN BUILDING Manufacturing Industry
338 South Main Street (First Building North of Post Office) SALT LAKE CITY, UTAH

O. H. BERG, Residence Phone, 169 WYMAN BERG, Residence Phone, 378-2 Rings

O. H. BERG & SON COMPANY ESTABLISHED 1870

PIONEER FUNERAL DIRECTORS AND LICENSED EMBALMERS Phone 378 PROVO, UTAH

Fork Arthur, Alpine.
Lehi Junior Silver Band, Lehi.
Page's Band and Orchestra, Payson.
Pavilion Orchestra, Payson.
Symphony Orchestra, Am Fork.

BANKS

Bank of American Fork, Am Fork.
Bank of Pleasant Grove, Pl Grove.
Commercial Bank, Sp Fork.
Farmers & Merchants Bank, 290 W Center, Provo (see front cover adv).
First National Bank, Sp Fork.
Knight Trust & Savings Bank, Acad av, cor 1st North, Provo.
Mendenhall Banking Co, Spgvl.
Payson Exchange Savings Bank, Payson (see adv).
Peoples Commercial & Savings Bank, 2 W Center, Provo (see adv).
Peoples State Bank, Am Fork.
Salt Lake Security & Trust Co, S L C.
Springville Banking Co, Spgvl.
State Bank of Lehi, Lehi.
State Bank of Provo, 75 N Acad av, Provo (see adv).
Utah Banking Co, Lehi.

BARBERS.

Badham H F, Payson.
Batchelor E L, Lehi.
Boshard & Cluff, 78 N Acad av, Provo.
Brockbank & Argyle, Sp Fork.
Brown A A, Spgvl.
Brown's Barber Shop, Lehi.
Central Barber Shop, 226 W Center, Provo.
Brandenberg, 110 W Center, Provo.
Buxton & Smith, 98 W Center, Provo.
Hampshire C E, 43 E Center, Provo.
McPherson Pool Hall, Spgvl.
Occidental Pool Hall, Sp Fork.
Packard & Smith, Spgvl.
Smith F M, Thistle.
Stark C O, Payson.
Stark J N, Payson.
Thomas J R, Sp Fork.
Uncle Sam's Pool Hall, Sp Fork.

BLACKSMITHS.

Agricultural Implement Repair Shop, Sp Fork.
Allan Bros, 26 S 1 W, Provo.
Allen W B, Spgvl.
Anthon Niels, Sp Fork.
Bandley Bert, 207 W Center, Provo.
Bateman T A, Lehi.
Bates Blacksmith Shop, Am Fork.
Bingham J H, Payson.
Bone J R, Lehi.
Carter J E & Sons, Sp Fork.
Carter J S, Spgvl.
Crandall P W, Spgvl.
Davis H W, 85 N 1 W, Provo.
Davis Miles, 225 W Center, Provo.
Evans T L, 34 E 3 S, Provo.
Fowler J P Co, S L C.
Giles J R, Lehi.
Gunderson Mathias, Santaquin.
Hall E E, Alpine.
Hansen N C, Lehi.
Hanson Niels, Pl Grove.
Jackson G T, Goshen.
Lamb J H, Salem.
Laursen H A, Am Fork.

UTAH-IDAHO SUGAR

ABSOLUTELY PURE

The Cooperation of Sugar Beet Raisers is Appreciated

Christensen C W, Pl Grove.
Clark C E, 71 N Acad av, Provo.
Crookston Byron, Am Fork.
Dean Ezekiel, Payson.
Duckett E J, 456 W Center, Provo.
Elsmore & Kelly, Am Fork.
Frampton Ray, Pl Grove.
Gardner I W, Salem.
Hawke C W, 274 W Center, Provo.
Hawkins Frank, Payson.
Hughes & Robertson, Sp Fork.
Jenkins W R, 14 W Center, Provo.
Jones T S, 226 W Center, Provo.
Kemp Cyrus, Pl Grove.
Madison Clifford, Goshen.
Manwaring Albt, N Acad av, Provo.
Marsh J F, Alpine.
Modern Barber Shop, 86 W Center, Provo.
Oakley & Erickson, Spgvl.
Palace Barber Shop, Sp Fork.
Whittaker S C, Spgvl.
Woods Stephen, Am Fork.

BICYCLE DEALERS AND REPAIRERS.

Archbold Bicycle Co, 172 W Center, Provo (see adv).
Draper C O, Pl Grove.
Dunn W E, Spgvl.
Horr W S, 111 N Academy av and 388 W Center, Provo (see adv).
Provo Bicycle Co, 369 W Center, Provo.

BILLIARD HALLS.

Atherey D J, 110 W Center, Provo.
Ball E P, Pl Grove.
Lindstrum Erick & Son, Benj.
Nielson Rasmus, Am Fork.
Peay Bros, 363 W Center, Provo.
Pederson J P, Am Fork.
Peery V A, Payson.
Peterson Fred, Payson.
Peterson Olof, Santaquin.
Peterson Thorstein, Sp Fork.
Phillips G W, Spgvl.
Roach W J, Sp Fork.
St Jeor John, Lehi.
Taylor G M, Goshen.
Wheeler Thos, Spgvl.
Wignall J S Jr, Payson.

BOARDING HOUSES.

Logie House, Am Fork.

BOILER MANUFACTURERS.

Provo Foundry & Mach Co, 502 W Center, Provo (see adv).

BOND COMPANIES.

Massachusetts Bonding & Ins Co (of Boston), Utah County Abstract Co, agts, 24 N Acad av, Provo.

BONDS.

Real Estate Exchange, 168 W Center, Provo (see adv).
Roper-Jenkins Realty Co, 32 W Center, Provo.

BOOKBINDERS.

Arrow Press, W 2 S, S L C (see adv).

HANS BERTELSEN
PAYSON'S LEADING CLOTHIER
Clothing, Men's Furnishings, Hats and Shoes. We Save You Money
LEADERS IN LOW PRICES

IF YOU WANT TO SELL EASILY EXCHANGE QUICKLY OR BUY CHEAPLY
LANDS, PRODUCTS, STOCK, POULTRY, FARM MACHINERY, IMPLEMENTS, ANYTHING AND EVERYTHING NEEDED Write us about it
UTAH FARMERS DIRECTORY COMPANY, 433 D. F. Walker Building, Salt Lake City, Utah

TAYLOR IMPLEMENT COMPANY

PROVO -::- W. P. MADSEN, Manager -::- UTAH

Agents for I. H. C. Line of Implements, Mogul Oil Engines, Low Clover Leaf Manure Spreaders. The King of Plows-OLIVER

DURABILITY—ECONOMY—GUARANTEE Stand Back of Every Sale We Make

When in Payson
Stop at the **Strawberry Hotel** Good Rooms and Good Meals
SPECIAL RATES by WEEK or MONTH
PAYSON, UTAH ANNA E. BERTELSEN, Prop

HAVE THE PROVO POST in your home. Its news columns are full of interest.
Its ad columns will tell you of the best bargains in merchandise offered in Provo and this vicinity.
PHONE YOUR SUBSCRIPTION IN NOW TO 13

BOOKLET ILLUSTRATORS.

Directory Publishing Co The, 433 D F Walker Bldg, S L C.

BOOKSELLERS AND STATIONERS.

Jordan E N, Spgvl (see adv).
Taylor Paper Co, 66 N Acad av, Provo.

BOWLING ALLEYS.

Llewellyn Thos, Sp Fork.
Palfreyman Dennis, Spgvl.

BRASS CASTINGS.

Provo Foundry & Mach Co, 502 W Center, Provo (see adv).

BRICK MANUFACTURERS.

Provo Pressed Brick Co, Provo C & S Bank Bldg, Provo.

BROKERAGE.

Building Products Agency, 432 D F Walker Bldg, S L C (see adv).
United Western Sales Co, 432 D F Walker Bldg, S L C.

BROKERS—STOCKS AND BONDS.

Brimhall W L, 19 N Academy av, Provo.
Child Wm H & Co (see adv).
Roper-Jenkins Realty Co, 32 W Center, Provo.

BUILDERS' HARDWARE.

Beebe Lumber Co, 298 S Academy av, Provo.
Jex Lumber Co, Sp Fork (see adv).

CAFES.

Elite Cafe, Payson (see adv).
Henroids Cafe, 46 W Center, Provo (see adv).
Little Nutsford Cafe, Pl Grove.
Oxford Cafe, 19 N 1 W, Provo.
Spencer Cafe Co, 62 W Center, Provo (see adv).

CANNING COMPANIES.

Garden City Canning Co, 12 Knight Blk, Provo.
Spanish Fork Canning Co, Sp Fork.

CARPET CLEANERS.

Modern Carpet Cleaning Co, 123 N Acad av, Provo.

CARPETS, OIL CLOTHS, ETC.

Taylor Bros Co, 240-254 W Center, Provo (see adv).

CARRIAGE AND WAGON MFRS.

Agricultural Implement Repair Shop, Sp Fork.
Bates Banj, Am Fork.
Con Wagon & Mach Co, 255 W Center, Provo, Sp Fork and Spgvl.
Fowler J P Co, S L C.
Naylor G H Imp & Vehicle Co, 143 N Acad av, Provo (see adv).
Peay Bros, 383 W Center, Provo.
Peterson Thorstein, Sp Fork.

CASTINGS.

Provo Foundry & Mach Co, 502 W Center, Provo (see adv).

EAST END GROCERY
FANCY AND STAPLE GROCERIES—NOTIONS—BAKERY
South Fourth East Street, Springville, Utah
WM. I. NOAKES, Prop. P. O. Box 106-A

Smoot Lumber Co, 598 S Academy av, Provo.
Ward E J & Sons Co, 188 W 4 S, Provo (see hinge cover).

BUILDING AND LOAN ASSOCIATIONS.

Provo Bldg & Loan Society, 24 N Acad av, Provo.
Western Loan & Building Co, Home Ins Agency Gen Agts, 168 W Center, Provo.

BUILDING DIRECTORIES.

Building Products Agency, 432 D F Walker Bldg, S L C (see adv).

BUILDING MATERIAL AND SUPPLIES.

Beebe Lumber Co, 298 S Academy av, Provo.
Building Products Agency, 432 D F Walker Bldg, S L C (see adv).
Jex Lumber Co, Sp Fork (see adv).
Smoot Lumber Co, 598 S Acad av, Provo.
Utah Timber & Coal Co, 150-160 W 5 N, Provo.
Ward E J & Sons Co, 188 W 4 S, Provo (see hinge cover).

BUILDING SPECIALTIES.

Building Products Agency, 432 D F Walker Bldg, S L C (see adv).

BUILDING PROOFING SPECIALTIES.

Building Products Agency, 432 D F Walker Bldg, S L C (see adv).

BUSINESS CHANCES.

Utah Farmers Directory Co, 432 D F Walker Bldg, S L C (see adv).

BUSINESS COLLEGES.

Gatrell Business College, S L C (see adv).
Salt Lake Business College (see adv).

CEMENT.

Beebe Lumber Co, 298 S Academy av, Provo.
Provo Pressed Brick Co, Provo C & S Bank Bldg, Provo.
Smoot Lumber Co, 598 S Academy av, Provo.
Utah Timber & Coal Co, 150-160 W 5 N, Provo.

CEMENT FLOOR HARDENER.

Building Products Agency, 432 D F Walker Bldg, S L C (see adv).

CEMETERY WORK.

Beesley Marble & Granite Works, 53 W 1 S, Provo.

CHIROPRACTORS.

Sandgreen G E, 441 N 1 E, Provo.

CIGARS AND TOBACCO.

American Fork Drug Co, Am Fork.
Brandenberg H E, 110 W Center, Provo.
Calventras Confectionery, Spgvl.
Columbia Confy, 67 E Center, Provo.
Hedquist Drug Co, 10 and 102 W Center, Provo, and Pl Grove (see adv map).
Jordan E N, Spgvl.
Modern Pharmacy, Payson.
Provo Drug Co, 23 N Academy av, Provo.
Sutton-Chase Drug Co, 204 W Center, Provo.

CIRCULAR LETTERS

Glade Efficiency Service, 612 Boston Bldg, S L C.

C. H. DOWSE, Real Estate, Insurance, Loans
DOWSE REALTY CO., 332 South State Street, Salt Lake City. Phone Wasatch 6279
Exchanges CITY PROPERTY, FARM RANCHES. Anything you have for Sale or Exchange, SEE US

VEGETABLES What Do You Want To Sell? Ask Us For Prices Anyhow
The WM. M. ROYLANCE CO., PROVO, UTAH

EAR TAGS PERFECT Samples Free

SALT LAKE STAMP CO., 65 West Broadway Salt Lake City
"PERFECT" Ear Tags give satisfaction whenever used. Lightest tag manufactured; non-corrosive; non-poisonous; is attached instantaneously.
Recommended by stockmen throughout the United States

CITY DIRECTORY PUBLISHERS.

Directory Publishing Co The, 433 D F Walker Bldg, S L C.

CIVIL ENGINEERS AND SURVEYORS.

Allen Frank S, Court House, Provo.
Deming F W, 4 Farrer Bros Bldg, Provo.
Henroid E E, Am Fork.
Stewart & Stewart, Court House, Provo.
Wentz T F, 6 Provo C & S Bank Bldg, Provo.

CLEANERS AND PRESSERS.

Mitchell E A, 101 N Acad av, Provo.
National French Cleaning Co, 95 N Acad av, Provo.
Oriental Cleaning & Dyeing Co, 85 N Acad av, Provo.
Provo Tailoring Co, 119 N Acad av, Provo.

CLOTHING DEALERS.

Hertelsen Hans, Payson (see adv).
Boston Store, 112 W Center, Provo.
Douglas Albt, Lehi.
Fletcher & Thomas Co, 69 W Center, Provo (see adv).
Golden Rule Store, Spgvl.
Hub Clothing Co The, 114 W Center, Provo.
Knowlden R E Jr, 59 E Center, Provo (see adv).
Lunt & Persson Co, Payson (see adv).
Meisel Harry, Spgvl.
New York Clo Co, 154 W Center, Provo.
Schwab Saml, 1 E Center, Provo.
Wood-Clifton Mer Co, 16-28 W Center, Provo.

COLLEGES AND SCHOOLS.

Brigham Young Univ, Acad av bet 5 & 6 N, Provo.
Provtr Academy, 1 W NW cor 1 S, Provo.
Rowland Hall, school for girls, Georgiana Humphreys prin, S L C (see adv).

COMMERCIAL REPORTS

Credit Men's Protective Assn, 32 W Center, Provo.
Credit Rating Bureau of Utah, 708 Kearns Bldg, S L C.

CONFECTIONERS.

Retail.

Adamson Mary, Am Fork.
Baxter W C, Pl Grove.
Bufton H, Sp Fork.
Cannam & Vane, Spgvl.
Celeventras Confectionery, Spgvl.
Columbia Confectionery, 67 E Center, Provo.
Cory F L Academy av NW cor Center, Provo.
Davis Robt, Salem.
Davis S W, Sp Fork.
Dunkley J L, Am Fork.
Frahm Mary, 701 S 3 W, Provo.
Hansen Catering Co, 36-38 W Center, Provo.
Hansen Nephi, Sp Fork.
Hardy H P, Lehi.
Hoover's Palace of Sweets, 58 W Center, Provo.
Jordan E N, Spgvl (see adv).
Leiter R W, Lehi.
Moore's Confectionery, 700 E 3 S, Provo.
Musser W S, Sp Fork.
Noakes J T, 288 W 6 S, Provo.
Olson F F, 402 W Center, Provo.
Olson's Confectionery, 402 W Center, Provo.
Ovard J W, Am Fork.

The Best of the GOOD ONES SPRING CANYON COAL

COAL—WHOLESALE.

Smoot & Spafford, 502 S Acad av, Provo.
Spring Canyon Coal Co, 12 Knight Blk, Provo (see adv).

COAL AND WOOD.

Brinton D P & Son, Spgvl.
Dixon Coal Yard, Payson.
Independent Coal Co, 165 N 2 W, Provo.
Jex Lumber Co, Sp Fork (see adv).
Nebo Coal & Commission Co, Sp Fork.
Smoot & Spafford, 502 S Acad av, Provo.
Utah Timber & Coal Co, 150-160 W 5 N, Provo (see adv).
Ward E J & Sons, 188 W 4 S, Provo (see adv).

COFFIN AND CASKET MFRS.

Wheeler Walter, Spgvl.

COKE—WHOLESALE.

Utah Valley Gas & Coke Co, 124 W Center, Provo.

COLD STORAGE

Provo Ice & Cold Storage Co, Provo (see adv).

COLLECTION AGENCIES.

Business Service Co, S L C (see adv).
Credit Men's Protective Assn, 32 W Center, Provo.
Dixon Real Estate Co, F & M Bank Bldg, Provo.
Provo Mer Agency, 13 F & M Bank Bldg, Provo (see adv).

Payson Confectionery Co, Payson (see adv).
Pioneer Confectionery, 218 W Center, Provo.
Provo City Bakery, 72 W Center, Provo.
Smith Thirza, Payson.
Theatre Confectionery Co, Sp Fork.
Vest Leo, Payson.
West Side Gro Co, 884 W 3 S, Provo.

CONTRACTORS.

Brick and Stone.

Collins J H, 614 W 4 N, Provo.
Davis N G, 446 N 6 W, Provo.
Dixon P S, 195 N 3 W, Provo.
Jakeman S W, 545 N Acad av, Provo.

Carpenters and Builders.

Alexander Bros, 91 W 2 S, Provo.
Allman T M, 995 E Center, Provo.
Barnett John, Payson.
Bates, Wilde & Hall, Payson.
Bush Frank, Am Fork.
Carter Fred, Spgvl.
Clyde Wm, Spgvl.
Douglass J S, Payson.
Ellsworth J H, Santaquin.
Finlayson F J & Sons, 285 N 1 E, Provo.
Fullmer Benj, Alpine.
Gilchrist R T, Lehi.
Gronemann Peter, 432 W 5 S, Provo.
Hancock Asael, Payson.
Hansen Erik, Sp Fork.
Hunter Wm, Am Fork.
Kirkham Geo, Lehi.
Lee Edwd, Am Fork.
Lee T A, Am Fork.

Provo Foundry and Machine Co. Inc.
PROVO UTAH
THOS. F. PIERPONT, Mgr.
IRON AND BRASS CASTINGS, GENERAL FOUNDRY AND MACHINE WORK, AUTOMOBILE REPAIRS, STRUCTURAL STEEL
THE HOME OF HUDSON SUPER-SIX and DODGE BROS. CARS

WM. H. CHILD & CO., Brokers
Established 17 Years
References: Any Bank in Utah
FREE MARKET LETTER UPON REQUEST. A Post Card will bring you particulars on several good Utah stocks that will make big money for you. Write Us Today
MINING EXCHANGE BLDG. SALT LAKE CITY, UTAH
Branch Offices: Eureka, Provo, Utah

HANAN SHOES
MANHATTAN SHIRTS
FOWNES GLOVES
PHOENIX HOSE
KNOX HATS

WHEN you want Men's Apparel this is the place to buy it. Salt Lake boasts no greater establishment than "Utah's Greatest Clothing Store." Sampeck Clothes for Boys
Gardner and Adams Company
THE HOME OF HART, SCHAFFNER & MARX CLOTHES

SPRINGVILLE CANNING CO.
SPRINGVILLE CANNERS OF CHOICE TOMATOES, FRUITS, BEANS UTAH

Little J Z & Sons, Alpine.
McClellan Lynn, Payson.
McClellan O E, Payson.
Madsen Morris, Am Fork.
Mayberry A H, Lehi.
Miller C H, 74 N 10 W, Provo.
Nielsen Hans, Am Fork.
Ocander Lorentz, Santaquin.
Ohran C A, Lehi.
Peters W H, Spgvl.
Peterson John, Santaquin.
Pettis A H, Goshen.
Pierse Andrew, Spgvl.
Pugh J H, Pl Grove.
Pulley & McBride, Am Fork.
Robinson W H, Am Fork.
Ross I J, Payson.
Russell W J, Spgvl.
Shelly Leonard, Am Fork.
Stewart Benj, Lehi.
Stewart, John, Lehi.
Tolboe C A
Thornton S C, Am Fork.
Tietjen J J, Santaquin.
Ward E J & Sons Co, 188 W 4 S, Provo.
Wheeler A Y, Spgvl.
Wilcox Dean, Sp Fork.
Wooton G L, Am Fork.

Cement.

Beardall G L, Spgvl.
Fleming C L, 68 N 6 E, Provo.
Henrichsen A G, 155 N 5 W, Provo.
Johnson E F, 391 S 4 E.
Pulley & McBride, Am Fork.
Spanish Fork Cement Tile Co, Sp Fork.
Thorpe Levi, Sygvl.
Wilson R L, Payson.

Concrete.

Spanish Fork Cement Tile Co, Sp Fork.

General.

Braithwaite John, Sp Fork.
McKenzie W A, Spgvl.
Pulley & McBride, Am Fork.

Grading.

Bird A C, Spgvl.
Boyer H L, Spgvl.
Groesbeck J M, Spgvl.
McKenzie Frank, Spgvl.
McKenzie Owen, Spgvl
Olson W F, 461 S 4 W, Provo.
Palfreyman Dennis, Spgvl.
Roylance M R, Spgvl.
Straw Jas Jr, Spgvl.
Whiting J W, Spgvl.

Masonry.

Gardner W H, Salem.
Olson J A, Salem.

Paving.

Spanish Fork Cement Tile Co, Sp Fork.

Paving Joint.

Building Products Agency, D F Walker Bldg, S L C (see adv).

Plasterers.

Markman N P, 462 W 2 S Provo.

Sidewalks.

Spanish Fork Cement Tile Co, Sp Fork.

Stone.

Johnson J G, Pl Grove.

Tiling.

Spanish Fork Cement Tile Co, Sp Fork.

CONTRACTORS' SUPPLIES.

Ward E J & Sons Co, 188 W 4 S, Provo. (see adv).

CONVEYANCERS.

Garden City Real Estate Co, Provo (see adv).
Home Ins Agency, Provo (see adv).
Loveless J A, Real Estate Exchange, Provo (see adv).
Provo Realty Exchange, Provo (see adv).
Utah County Abstract Co, 24 N Acad Av, Provo, (see adv).

CORNICE MANUFACTURERS.

Blumenthal H G Co, 474 W Center, Provo, (see adv).
Ward E J & Sons Co, 188 W 4 S, Provo (see adv).

COTTON MATTRESSES.

Utah County Mattress Factory, 661 W 2 N, Provo, (see adv).

CREAMERIES.

Alpine Creamery Co, Alpine.
Benjamin Creamery, Benjamin.
Lehi Creamery, Lehi.
Minnehaha Creamery, Spgvl.

CREDIT ASSOCIATIONS.

Inter-Mt Rural Credit Co, McIntyre Bldg, S L C (see adv).
Utah County Credit Rating Assn, 210 W Center, Provo.
Provo Mercantile Agency (see adv).

CROCKERY AND GLASSWARE.

Grant's Emporium, Am Fork.
Lisonbee Lorenzo, 432 W Center, Provo.
Provo Pottery, 690 W 3 S, Provo.
Provo Tea & China Co, N Acad av, Provo, (see adv).
Taylor Bros, Co, 240-254 W Center, Provo, see adv).

CUT MAKERS.

Salt Lake Engraving Co.

DAIRIES.

Buttercup Dairy, Payson.
Lehi Creamery, Lehi.
Stewart J O, E of State rd nr 6 S, Provo.

DECORATORS.

Johnson Paint & Glass Co, 33 E Center, Provo.
Malben Paint & Glass Co, Provo.

DENTISTS.

Brockbank W T, Sp Fork.
Christensen Atlantic, Am Fork.
Christensen H D, Lehi.
Conant M A, Spgvl.
Ekins G W, Farrer Bros Bldg, Provo.

POULTRY SUPPLIES
INCUBATORS
BROODERS

BAILEY & SONS CO.
ESTABLISHED 1885
SALT LAKE - - - - - UTAH

SEEDS, GRAIN
BAGS, TWINE

Bring us your power problems on the farm! An adequate, economical electric service is waiting for you.

UTAH POWER & LIGHT CO.
General Offices Salt Lake
Branch offices and representatives in all principal cities, towns, and rural communities in South Eastern Idaho, Northern and Central Utah and Western Colorado.

Electric power for irrigation gives you your irrigating water when and where you needit. The Cost Is Low.

WRITE US FOR TERMS
Collections Everywhere--Efficiency
THE BUSINESS SERVICE CO.
D. G. FOOTE, Mgr. EXPERT COLLECTORS C. E. HANSEN, Asst. Mgr.
515 Boston Bldg. Phone Was. 4559 Salt Lake City, Utah
THE NO COLLECTION NO CHARGE PLAN
Bonded to the state of Utah for $5,000.00
We collect by personal calls

WE PAY 4% on SAVINGS 6% on SECURITIES
On Money For One Year or More
SALT LAKE SECURITY & TRUST CO.
32 MAIN STREET

62-66 WEST SECOND SOUTH
THE ARROW PRESS
TRIBUNE-REPORTER PRINTING CO.
SALT LAKE CITY

PRINTING BINDING

OFFICE SUPPLIES
OFFICE FURNITURE

Ellsworth J H, Payson.
Ellsworth L N, Payson.
Foster F N, Am Fork.
Hansen O K, Provo C & S Bank Bldg, Provo.
Leigh Rufus, 11 F & M Bank Bldg, Provo.
Livingston C D, Sp Fork.
Love H L, 32 W Center, Provo.
Nelson N H, 380 W Center, Provo.
Noyes L L, 3 F & M Bank Bldg, Provo.
Stiehl W J, 32 W Center, Provo.
Stookey G L, Lehi.
Thome W A, 104 W Center, Provo.
Westphal C F, Pl Grove.

DEPARTMENT STORES.

Taylor Bros Company, Provo (see adv).

DIAMONDS.

Taylor Bros Co, 240-254 W Center, Provo.

DIRECT ADV. CAMPAIGNS.

Glade Efficiency Service, 612 Boston Bldg, S L C.

DIRECTORIES.

Farmers & Merchants.

Utah Farmers Directory Co, 432 D F Walker Bldg, S L C (see adv).

DIRECTORY PUBLISHERS.

Directory Publishing Co The, 433 D F Walker Bldg, S L C.
Utah Farmers Directory Co, 432 D F Walker Bldg, S L C (see adv).

DRUGGISTS.

American Fork Drug Co, Am Fork.
Briggs Pharmacy Co, Am Fork.
Brown F M, Am Fork (see adv).
Central Drug Co, Sp Fork.
Central Drug Co, Spgvl.
City Drug Co, Sp Fork.
Engberg A H, Salem.
Globe Drug Co, Spgvl.
Hedquist Drug Co, 10 and 102 W Center, Provo and Pl Grove (see adv).
Huish-Rivers Drug Co, Payson.
Lehi Drug Co, Lehi.
Merrihew H B, Lehi.
Modern Pharmacy, Payson.
Ott B F, Payson.
Packard-Bird Drug Co, Spgvl.
Provo Drug Co, 23 N Acad av, Provo,
Sutton-Chase Drug Co, 204 W Center, Provo.
Thornton Drug Store, Am Fork and Provo (see adv).
Wadsworth T J, Santaquin.
World Drug Co, Sp Fork.

DRY GOODS.

Clark W E, Pl Grove.
Farrer Bros & Co, 29-31 N Acad av, Provo (see adv).
Golden Rule Store, Am Fork.
Golden Rule Store, Payson.
Golden Rule Store, 286 W Center, Provo.
Golden Rule Store, Sp Fork.
Golden Rule Store, Spgvl.
Irvine R R & Sons, 35-39 N Acad Av, Provo.
Taylor Bros Co, 240-254 W Center, Provo (see adv.)
VanWagenen D L Mer Co, 348 W Center, Provo, (see adv.)
Wellworth Stores Co, Payson (see adv).
Wood-Clifton Mer Co, 16-28 W Center, Provo.

DYERS AND SCOURERS.

Mitchell E A, 101 N Acad av, Provo.
National French Cleaning Co, 95 N Acad av, Provo (see adv).
Provo Tailoring Co, 119 N Acad av, Provo.

EAR TAGS AND LABELS.

Salt Lake Stamp Co, 65 W Broadway, S L C (see adv).

EFFICIENCY ENGINEERS.

Glade Earl Jay, 612 Boston Bldg, S L C.

ELECTRIC LIGHT AND POWER COMPANIES.

Beaver River Power Co, 12 Holbrook Blk, Provo.
Southern Utah Power Co, 12 Holbrook Blk, Provo.
Utah Power & Light Co, 56-64 N Acad av, Provo (see adv).

ELECTRICAL SUPPLIES.

Goshen Mill & Elec Co, Goshen.
Grant S F, Am Fork.
Provo Electric Supply Co.

ELECTRIC SUPPLIES.

Hales J L and H B, Sp Fork.
Huff Milton, Sp Fork.
Provo Elec Supply Co, 57 N Acad av, Provo.

ELECTRICIANS.

Grant S F, Am Fork.
Lott M S, Lehi (see adv).
Provo Elec Supply Co, 57 N Acad av, Provo (see adv).

EMBALMERS.

Berg O H & Son, Provo (see adv).
Spencer P T, Sp Fork.
Wheeler Walter, Spgvl.

EMPLOYMENT AGENCIES.

Struck Employment Agcy, S L C (see adv).

ENGINES AND BOILERS.

Provo Foundry & Mach Co, 502 W Center, Provo (see adv).

ENGRAVERS.

Salt Lake Engraving Co, S L C.

EVERYBODY'S BUSINESS GUIDE.

Directory Publishing Co The, 433 D F Walker Bldg, S L C.

EXAMINER OF DISPUTED DOCUMENTS.

Glade Earl Jay, 612 Boston Bldg, S L C.

EXPRESS AND DRAYAGE.

Beck C M, Am Fork.
Brown & Bell, Sp Fork.
Clark Heber, Pl Grove.

EXPRESS COMPANIES.

American Express Co, 182 W Center, Provo.
Wells, Fargo & Co Express, 95 N Acad av, Provo.

American Fork Co-operative Institution
"THE PEOPLE'S STORE"
Established 1868
JOS. H. STORRS, Superintendent
Headquarters for Miners' and Sheepmen's Supplies. Highest Cash Price Paid for All Kinds of Farm Products

UTAH-IDAHO SUGAR
ABSOLUTELY PURE
The Cooperation of Sugar Beet Raisers is Appreciated

L. C. SMITH & BROS. TYPEWRITER CO.
MANUFACTURERS OF THE SILENT TYPEWRITER
Typewriters Sold, Rented and Repaired
8 Post Office Place
Salt Lake City, Utah

Sorensen's WATCHES Tell Time
COMPLETE LINE OF JEWELRY
PAYSON, UTAH
EXPERT REPAIRING IN ALL LINES

5000 UTAH VALLEY CITIZENS READ
THE PROVO HERALD Every Issue
THEREFORE OUR ADS PULL

FARM AND REAL ESTATE OPPORTUNITIES.
Utah Farmers Directory Co, 432 D F Walker Bldg, S L C (see adv).

FARM IMPLEMENTS.
Beebe Lumber Co, 298 S Acad av, Provo.
Con Wagon & Mach Co, 255 W Center, Provo and Spgvl.
Naylor G H Imp & Vehicle Co, 143 N Acad av, Provo (see adv).
Payson Imp & Hdw Co, Payson.
Seely Implement Co (see adv).
Taylor Imp Co, W Center, Provo.

FARM LAND BUREAUS.
Sellers, Traders and Buyers.
Utah Farmers Directory Co, 432 D. F. Walker Bldg, S L C (see adv).

FARM LOANS.
Dowse Realty Co, 332 S State, S L C (see adv).
Garden City Real Estate Co, Provo (see adv).
Home Ins Agency, Provo (see adv).
Inter-Mountain Rural Credit Assn, McIntyre Bldg, S L C (see adv).
Loveless J A, Real Estate Exchange, Provo (see adv).
Miller & Viele, 803-807 Kearns Bldg, S L C.
Provo Realty Exchange, Provo (see adv).
Real Estate Exchange, Payson (see adv).

FARM MACHINERY.
(See Farm Implements).
Utah Farmers Directory Co, 432 D F Walker Bldg, S L C (see adv).

FARM PRODUCTION SPECIALISTS.
Utah Farmers Directory Co, 432 D F Walker Bldg, S L C (see adv).

Star Feed, 155 W Center, Provo.
Sumsion & Smart, Spgvl.

FLOUR MILLS.
Chipman's Star Roller Mills, Am Fork.
Excelsior Roller Mills, 212 W 5 N, Provo (see adv).
Gem Roller Mills, Sp Fork.
Hoover Bros, 212 W 5 N, Provo (see adv).
Lehi Roller Mills, Lehi.
Leland Roller Mills, Sp Fork.
Payson Milling Co, Payson (see adv).
Pleasant Grove Roller Mills, Pl Grove.

FLOWER POTS.
Provo Pottery, 690 W 3 S, Provo.

FOLLOW-UP-SYSTEMS.
United Western Sales Co, 432 D F Walker Bldg, S L C.

FOUNDERS AND MACHINISTS.
Fowler J P Mfg Co, S L C.
Larson C R, Sp Fork.
Provo Foundry & Mach Co, 502 W Center, Provo (see adv).

FRUITS—WHOLESALE.
Frank W I Fruit & Produce Co, S L C.
Roylance Wm M Co, 59 W 5 S, Provo and Pl Grove(see adv).

FUEL—RETAIL.
Independent Coal Company, Provo.
Smoot & Spafford, 502 S Acad av, Provo.

Farmers CO-OP
Spanish Fork, Utah
THE STORE THAT BACKS THE FARMERS
We have a co-operative way of doing business.
Appreciated by all.

FEED BARNS.
Clark Heber, Pl Grove.

FENCES—COMBINATION.
Beebe Lumber Co, 298 S Acad av, Provo.
Smoot Lumber Co, 598 S Acad av, Provo.

FENCES—WIRE WOVEN.
Beebe Lumber Co, 298 S Acad av, Provo.

FILING EXPERTS.
Glade Efficiency Service, 612 Boston Bldg, S L C.

FISH HATCHERIES.
State Fish Hatchery, Spgvl.

FLORISTS.
Broadbent J S, Lehi.
Hafen Floral Co, Spgvl.
Humphries F S, Pl Grove.
Jex Louise, Sp Fork.
Porter-Walton Co, S L C.
Provo Floral Co, 155 W 1 S, Provo.
Provo Greenhouse Co, 201 W 1 S, Provo.

FLOUR.
Excelsior Roller Mills, 212 W 5 S, Provo (see adv).
Chipman's Star Roller Mills, Am Fork.
Consumers League, 77 N 1 W, Provo.
Excelsior Roller Mills, 212 W 5 N, Provo (see adv).
Jex Lumber Co, Sp Fork (see adv).
Perry Wilford, 338-342 W Center, Provo (see adv).
Provo Feed Store, 386 W Center, Provo (see adv).
Roylance Wm M Co, 59 W 5 S, Provo (see adv).
Settle Feed .. Produce Co, Spgvl.

Utah Timber & Coal Co, 150 W 5 N, Provo (see adv).
Spencer J T, Sp Fork.
Wheeler Walter, Spgvl.

FUEL—WHOLESALE.
Spring Canyon Coal Co, Provo (see adv).

FURNACES.
Blumenthal H G Co, 474 W Center, Provo (see adv).
Worsencroft W L, Payson (see adv).

FURNITURE DEALERS.
Excel Furn & Carpet Co, Sp Fork.
Huish J E, Payson.
Page Furn Co, Payson.
Barton Furniture Co, 28-32 N Acad av, Provo.
Taylor Bros Co, 240-254 W Center, Provo (see adv).

GARAGES.
American Fork Livery Garage, Am Fork.
Anderson A E, 105 W Center, Provo.
Capitol Garage, S L C.
Daniels J W Garage, 137 W Center, Provo.
Gill Garage, Sp Fork.
Knowles & Shuler Garage, Payson.
Naylor-Clark Auto Co, 57-71 W Center, Provo (see adv).
Nebo Garage, Sp Fork.
Shuler Garage, Payson.
Spanish Fork Garage, Sp Fork.

TWENTIETH CENTURY GATE COMPANY
THE GATE OF MERIT MODERATE PRICE
Every Land Owner owes it to himself to investigate this gate. Write for Circular
101 WEST FIFTH SOUTH, PROVO

BUILDING PRODUCTS AGENCY
Established 1907
Utah's Largest and Oldest Dealers in BUILDING MATERIAL
Metal and Asphalt Roofing, Asbestos Pipe Covering, Fireproof Paint, etc. Everything in the Building line. Estimates furnished on request
T. BEN MELDRUM, Manager 432 D. F. WALKER BUILDING, SALT LAKE CITY UTAH

PHONE EIGHT-O WHERE THE FLOWERS GROW
F. A. HUISH O. R. THOMAS
"Distinctive Designs"
CUT FLOWERS FLORAL DESIGNS PLANTS
PROVO GREENHOUSE

Mapleton Cash Mercantile Co.
Mapleton - - - Utah
Phone 214 R-2 D. A. STONE, Mgr.
Center of Gravity
We Will Treat You Right
We Will Redeem Your DIRECTORY Coupons

Willow Creek Farm, Provo
F. W. MELDRUM, Prop.
PHONE 63M
PURE BRED HOGS
BERKSHIRE AND POLAND CHINA

GARDEN SEED.

Bailey & Sons, S L C (see adv).
Carpenter Seed Co, Provo.
Perry Wilford, 338-342 W Center, Provo (see adv).
Porter-Walton Co, S L C (see adv).

GATE MFRS AND DEALERS.

Twentieth Century Gate Co, 101 W 5 S, Provo, (see adv).

GARDENERS.

Birken Robt, 3 blks N of Center, ½ mile W of rr tracks, Provo.

GAS COMPANIES.

Utah Valley Gas & Coke Co, 124 W Center, Provo.

GENERAL STORES.

American Fork Co-op, Am Fork.
Broadbent & Son, Lehi.
Isaac Benjamin, Sp Fork.
Castilla Hot Springs Co, Castilla Springs.
Chipman Mer Co, Am Fork.
Clark H L, Variety Store, Pl Grove.
Clark W E, Pl Grove.
Craner & Marble, Colton.
Cullimore Merc So, Lindon.
Dahle Merc Co, Sp Fork.
Deal Bros & Mendenhall, Spgvl.
Farmers Co-op Assn, Sp Fork (see adv).
Farmers Golden Rule, Benjamin.
Gardner Elias, Thistle.
Grants' Emporium, Am Fork.

GREENHOUSES.

Perry Wilford, 338-342 W Center, Provo (see adv).
Porter-Walton Co, S L C (see adv).
Provo Green House Co, 201 W 1 S, Provo.
Provo Nursery, 115 S 3 W, Provo (see adv).

GROCERS—RETAIL.

Avenue Grocery, 726 N Acad av, Provo.
Badham H R, Payson.
Bailey Bros, 266 W Center, Provo.
Benjamin Groc Co, Benjamin.
Boley E H, Am Fork.
Brown J A, 297 E 5 N, Provo.
Central Meat & Gro Co, Am Fork.
Clark W E, Pl Grove.
Cotter J E, Lehi.
Davis S W, Sp Fork.
Dixon C C F, Payson.
Dorton J E, Lehi.
Engles Lewis, Fairfield.
Farrer & Whitehead, 301 S Acad Av, Provo.
Fourth Ward Groc, Sp Fork.
Jacobson E J, 395 E 2 N, Provo.
Jones A S, 275 E 3 S, Provo.
Judd Alonzo, W Center and Co road, Provo.
Kopp Saml, 450 W Center, Provo.
Madsen & Miller, 848 W Center, Provo.
Maycock G C, 65 N Acad av, Provo (see adv).
Moore Geo, Sp Fork.
Olson Confy, 402 W Center, Provo.
Peery G A, Payson.
Perry Wilford, 338-342 W Center, Provo (see adv).
Powell Leland, Lehi.
Rochdale Mer System, 498 N Acad av, Provo.

The Best of the GOOD ONES SPRING CANYON COAL

Hacking J S, Cedar Valley.
Hatch Reuben, Salem.
Hone G A, Benjamin.
LeBaron & Sons, Santaquin.
Lewis O A, Sp Fork.
Mapleton Cash Merc Co, Mapleton (see adv).
Marsh & Sons, Alpine.
Miller J M, Colton.
Nason E B, Gilluly.
Nelson E & Co, Goshen.
Nelson Saml, Santaquin.
Noakes W L, Spgvl (see adv).
Okelberry & Sons, Goshen.
Payson Co-op Inst, Payson.
Peoples Co-op Inst, Lehi.
Pleasant Grove Mer Co, Pl Grove.
Provo Feed Store, Provo (see adv).
Racker Mer Co, Lehi.
Reynolds H T & Co, Spgvl.
Salem Mer Co, Salem.
Spanish Fork Co-op, Sp Fork.
Stone J Q, Salem.
Taylor Bros Co, Provo (see adv).
Thomas W C, Fairfield.
Thornton A K & Sons, Pl Grove.
Tietjen C A, Santaquin.
Wellworth Stores Co, Payson (see adv).
Wood G S Merc Co, Spgvl.

GRAIN MERCHANTS.

Bailey & Sons, S L C.
Provo Feed Store, Provo.
Roylance Wm M Co, 59 W 5 S, Provo (see adv).
Star Feed, 155 W Center, Provo.

Sanitary Meat & Groc Co, Am Fork.
Second Ward Co, 590 W 3 S, Provo.
Sixth Ward Groc, 527 S 3 W, Provo.
Spanish Fork Co-op, Sp Fork.
Sutherland Bros M & G Co, 466 W Center, Provo.
Sutton Market, 78 W Center, Provo.
Taylor J T, 140 W Center, Provo.
Third Ward Groc, 460 N 5 W, Provo.
Thorne Meat & Groc Co, Pl Grove.
Thurman & Co, 301 S 7 E, Provo.
Tiffany N W, 228 S 4 E, Provo.
Wellworth Stores Co, Payson (see adv).
West Side Gro Co, 884 W 3 S, Provo.
White Front The, Payson.
Wightman & Done Snpply Co, Payson.

GROCERS—WHOLESALE.

Utah Wholesale Gro Co, 4 W nw cor 6 S, Provo.
Z C M I, 589 S Acad av, Provo.

HAIR GOODS AND ORNAMENTS.

Crawford's Ideal Hair Bazaar, 115 N Acad av, Provo.

HALF TONES.

Salt Lake Eng Co.

HANDWRITING EXPERT.

Glade Earl Jay, 612 Boston B, S L C.

HARD WALL PLASTER.

Smoot Lumber Co, 598 S Acad Av, Provo.

Phone Wasatch 5394
GREENHALGH REMEDY CO., Inc.
MANUFACTURERS OF REMEDIES AND DIPHTHERIA POWDERS FOR OVER 50 YEARS
STOMACH TROUBLES A SPECIALTY
28 E. 4th So. St.
Salt Lake City
Utah

ARCHBOLD BICYCLE CO. The Best Equipped Small Machine Shop in Utah County
Bicycles, Guns, Locks, Typewriters, Motorcycles Repaired
Lawn mowers sharpened. Keys made. Brazing, soldering, oxy-acetylene welding. All kinds small machinery repaired
Archbold Bicycle Co. 172 W. Center St., Provo
"SEND US YOUR TUBULAR SEPARATOR BOWLS"

JESS BRAITHWAITE, Plumber, SPANISH FORK, UTAH Phone 161-J
Plumbing, Steam and Hot Water Heating
I carry a complete line of PLUMBING FIXTURES AND SUPPLIES | Estimates Furnished Free of Charge
All Work Guaranteed

WM. H. CHILD & CO., Brokers
Established 17 Years
References: Any Bank in Utah
FREE MARKET LETTER UPON REQUEST. A Post Card will bring you particulars on several good Utah stocks that will make big money for you. Write Us Today
MINING EXCHANGE BLDG. SALT LAKE CITY, UTAH
Branch Offices: Eureka, Provo, Utah

HARDWARE DEALERS.

Bee Stephen, 354 W Center, Provo.
Colvin & Reese Co, Payson.
Freshwater W H, 136 W Center, Provo.
Fugal Bros, Pl Grove.
Payson Implement & Hdw Co, Payson.
Provo Hdw Co, 120 W Center, Provo.
Taylor Bros Co, 240-254 W Center, Provo.

HARDWOOD LUMBER.

Beebe Lumber Co, 298 S Acad av, Provo.
Central Lumber Co, Payson, Utah.
Jex Lumber Co, Sp Fork.
Smoot Lumber Co, 598 S Acad av, Provo.
Ward E J & Sons Co, 188 W 4 S, Provo.
Payson Lumber and Hdw Co.

HARNESS MFRS AND DEALERS.

Anderson Ole & Son, Pl Grove.
Bee F F, 317 W Center, Provo.
Bee Stephen, 354 W Center, Provo.
Con Wagon & Mach Co, 255 W Center, Provo.
Durrant J E, Sp Fork.
Durrant J H, 163 W Center Provo.
Loveless & Stark, Payson.
Mackley A J, Sp Fork.
Naylor G H Imp & Verical Co, 143 N Acad av, Provo.
Okerman Peter, Benjamin.
Roylance W B, Spgvl.

HAY AND GRAIN.

Bailey & Sons, S L C.
City Feed Store, 151 N Academy av, Provo.
Provo Feed Store, Provo.
Roylance Wm M Co, 59 W 5 S, Provo.

Castilla Hot Springs Co, Castilla Spgs.
Craner & Marble, Colton.
Coburn J W, Gilluly.
Cravens Hotel, Payson.
Culmer Hotel, Pl Grove.
Darling N E, Lehi.
Freeman F N, Sp Fork.
Grant Hotel, Am Fork.
Gray Hotel, Pl Grove.
Harrison Geo, Spgvl.
Henderson Kate, Thistle.
Hotel Roberts, 192 S Acad av, Provo.
Huber Hotel, 110 W Center Provo.
Kearns Hotel, Spgvl.
Lamar Hotel, 84 N Acad av, Provo.
New Grand Hotel, S L C (see adv).
Newhouse Hotel, S L C.
Richards H N, Benjamin.
Rio Grande Hotel, Thistle.
Royden House, 55 N 1 W, Provo.
Strawberry Hotel, Payson.

HOUSE FURNISHING GOODS.

Taylor Bros Co, 240-254 W Center, Provo (see adv).

ICE CREAM PARLORS.

Columbia Confectionery, 67 E Center, Provo (see adv).
Hansen Catering Co, 36-38 W Center, Provo.
Hoover's Palace of Sweets, 58 W Center, Provo.
Olson's Confectionery, 402 W Center, Provo.
Payson Confectionery.

ICE DEALERS.

Allen Ice Co, 594 W 1 N, Provo.
Comer H C, Lehi.
Provo Ice & Cold Storage Co, W 10 N and R R track, Provo (see adv).

F. L. HICKMAN, Manager
Provo Realty Exchange
INSURANCE, RENTALS, LOANS
Make Us Your Agents
168 W. Center
Provo Phone 200 Utah

Star Feed, 155 W Center, Provo.
Sumsion & Smart, Spgvl.

HEALTH RESORTS.

Castilla Springs, pleasure and health resort.

HEATING AND VENTILATING.

Blumenthal H G Co, 474 W Center, Provo.
Lott M S, Lehi.
Nuttall G M, 24 N 1 W, Provo.

HONEY DEALERS.

Roylance Wm M Co, 59 W 5 S, Provo.
Sumsion & Smart, Spgvl.

HORSE DOCTORS.

Philpott L B, 187 W 1 S, Provo.

HOSPITALS.

Hughes & Hughes Hospital, Sp Fork.
Provo General Hospital, 192 S 1 E, Provo.

HOT WATER HEATING.

Blumenthal H G Co, 474 W Center, Provo.
Lott M S, Lehi.
Nuttall G M, 24 N 1 W, Provo.
Provo Foundry & Mach Co, 502 W Center, Provo.
Shaul H R, W Center, Payson.

HOTELS AND ROOMING HOUSES.

Arnold Hotel, Sp Fork
Blacknett Alice, Thistle.
Boyer House, Spgvl.
Carlisle Lincoln, Alpine.
Carson Emma, Fairfield.

INSURANCE AGENTS.

Accident, Casualty and Liability.

Roper-Jenkins Realty Co, 32 W Center, Provo.

Fire and Marine.

Dixon Real Estate Co, F & M Bank Bldg, Provo (see adv).
Garden City Real Estate Co, 55 N Acad av, Provo (see adv).
Home Ins Agency, 168 W Center, Provo (see adv).
Provo Ins Agency, F & M Bank Bldg, Provo.
Utah County Abstract Co, 24 N Acad av, Provo (see adv).

General.

Huish Eugene, Payson.
Miller & Viele, S L C.
Real Estate Exchange, 168 W Center, Provo (see adv).
Beneficial Life Ins Co (of Utah), Dixon Real Est Co agts, F & M Bank Bldg, Provo.
Inter-Mountain Life Ins (see adv).

INVESTMENTS.

Banks J B, Sp Fork.
Knight Inv Co, 12 Knight Blk, Provo.
Miller & Viele, S L C.
Nunn L L, 12 Holbrook Blk, Provo.
Real Estate Exchange, 168 W Center, Provo (see adv).
Salt Lake Security & Trust Co, S L C.

IRON FOUNDERS.

Provo Foundry & Mach Co, 502 W Center, Provo (see adv).

THE STAR THEATRE
SPRINGVILLE, UTAH PHONE 69-W CLIFTON PEIRCE, Mgr.
Quality Motion Picture Productions Every Evening Except Sundays
A COZY LITTLE SHOW, WELL KEPT. Our aim is courtesy to our patrons. We are running the place to please and respectfully solicit your patronage. And--Last but not least we want to impress you that, we show the best productions obtainable. Our *Motto:---A Small House with Big Features.*

G. H. NAYLOR IMPLEMENT CO. PROVO, UTAH
Exclusive Agents in Utah County for the celebrated Studebaker Wagons, Buggies and Harness.
We carry a complete line of Farm Implements, J. I. Case Threshers, Gas Engines and Tractors
We are Agents for the DeLaval Separators

MILLER AND VIELE
FARM LOANS
803-807 KEARNS BLDG. SALT LAKE CITY

Write Us

We are financial correspondents—Union Central Life Insurance Co. Assets over $109,000,000.00. LONG TIME LOANS. Liberal Rates. Liberal Partial Payment Options. See US first.

IF YOU WANT TO SELL EASILY EXCHANGE QUICKLY OR BUY CHEAPLY
LANDS, PRODUCTS, STOCK, POULTRY, FARM MACHINERY, IMPLEMENTS, ANYTHING AND EVERYTHING NEEDED Write us about it
UTAH FARMERS DIRECTORY COMPANY, 433 D. F. Walker Building, Salt Lake City, Utah

IRRIGATION COMPANIES.

Home Building & Development Co, S L C (see adv on map).
Sego Irrigation Co, Grand Central Bldg, Provo.
Summit Creek I & C Co, Santaquin.
Upper East Union Irrig Co, 48 N Acad av, Provo.
Utah Lake Irrigation Co, 6 Knight Blk, Provo.
Utah Lake & Water Power Co, Elberta.

JEWELERS.

Chipman Jewelry Co, 36 W Center, Provo.
Heindselman Optical & Jewlry Co, 144 W Center, Provo.
Hitchings Geo, Sp Fork.
Jensen Julius, 184 W Center, Provo.
Martin Jas, Am Fork.
Rolfe I J, Spgvl.
Sorensen A C, Payson (see adv).
Strang Jewelery Co, Sp Fork.
Taylor Bros Co, 240-254 W Center, Provo (see adv).

LADIES' FURNISHINGS.

Furrer Bros & Co, 29-31 N Acad av, Provo (see adv).
Golden Rule Store, Spgvl.
Irvine R R & Son, 45-51 N Acad av, Provo.
Taylor Bros Co, 240-254 W Center, Provo (see adv).
Van Wagenen D L Mer Co, 348 W Center, Provo (see adv).
Wood-Clifton Mer Co, 16-28 W Center, Provo.

LAND ADVERTISING.

Utah Farmers Directory Co, 432 D F Walker Bldg, S L C (see adv).

Evans Jacob, 2 Knight Blk, Provo.
Hansen Ellas, Sp Fork.
Larson M M, 7 Holbrook Blk, Provo.
McDonald J H, 3 Holbrook Blk, Provo.
McPherson W B, Spgvl.
Orr R C, Elberta.
Parker & Robinson, 8-10 F & M Bank Bldg, Provo.
Porter R A, Payson.
Rich H A, Boston Bldg, S L C.
Robinson J W, 8-10 F & M Bank Bldg, Provo.
Whitecotton J W N, Provo.
Wilson J C, Elberta.
Wootton J T, Am Fork.

LETTER EXPERTS.

Glude Efficiency Service, 612 Boston Bldg, S L C.

LIGHT & POWER CO'S.

Utah Power & Light Co, S L C (see adv).

LIME.

Boardman Thos, Provo C & S Bank Bldg, Provo.
Provo Pressed Brick Co, Provo C & S Bank Bldg, Provo.
Thomas L E, Goshen.

LIME, PLASTER AND CEMENT.

Beebe Lumber Co, 298 S Acad av, Provo.
Beebe Lumber Co, Santaquin.
Jex Lumber Co, Sp Fork (see adv).
Provo Pressed Brick Co, Provo, Coml & Savs Bk Bldg, Provo.
Smoot Lumber Co, 598 S Acad av, Provo.
Utah Timber & Coal Co, 150 W 5 N, Provo (see adv).
Ward E J & Sons Co, 188 W 4 S, Provo (adv adv).

The Best of the GOOD ONES SPRING CANYON COAL

LANDS.

Dixon Ranch Co, 1 F & M Bank Bldg, Provo.
Real Estate Exchange, 168 W Center, Provo (see adv).
Utah Farmers Directory Co, 432 D F Walker Bldg, S L C (see adv).

LATH, SHINGLES, ETC.

Beebe Lumber Co, 298 S Acad av, Provo.
Central Lumber Co, Payson (see adv).
Jex Lumber Co, Sp Fork (see adv).
Smoot Lumber Co, 598 S Acad av, Provo.
Utah Timber & Coal Co, 150 W 5 N, Provo (see adv).
Ward E J & Sons Co, 183 W 4 S, Provo (see adv).
Payson Lumber & Hardware Co, Payson (see adv).

LAUNDRIES.

Domestic Steam Laundry, 468 S Acad av, Provo.
Provo Steam Laundry, 375 W Center, Provo (see adv).
Valley Steam Laundry, Sp Fork.

LAWYERS.

Andrews R H, Sp Fork.
Baker Lee L, Payson.
Bagley G C, 8 W Center, Provo.
Beck C M, Am Fork.
Booth & Booth, 5 Knight Blk, Provo.
Cluff Harvey, 1 Knight Blk, Provo.
Coleman Jacob, 10 Knight Blk, Provo.
Corfman E E, 9 Knight Blk.
Evans A J, Lehi.

LIQUOR AND DRUG TREATMENT.

Neal Institute Co, S L C.

LIVERY, FEED AND SALE STABLES.

Beck C M, Am Fork.
Brown & Bell, Sp Fork (see adv).
Clark Heber, Pl Grove.
Cleary M J, Soldier Summit.
Coburn J W, Gilluly.
Cushing W E, Payson.
Douglass Chas D, Payson.
Hammer Bros, Lehi.
Nielsen L W, Am Fork.
Ostler P A, Spyvl.
Provo Livery Co, 67 N 1 W, Provo.
Woodhead W J, 47 S 3 W, Provo (see adv).

LOANS.

Banks J J, Sp Fork
Dixon Real Estate Co, F & M Bank Bldg, Provo.
Dowse Realty Co, 332 S State, S L C (see adv).
Garden City Real Est Co, 55 N Acad Av, Provo.
Home Ins Agency, 168 W Center, Provo.
Miller & Viele, 803 Kearns Bldg, Salt Lake City
Real Estate Exchange, 168 W Center, Provo.
Utah County Abstract Co, 24 N Acad av, Provo.

LOCKSMITHS.

Archbold Bicycle Co, 172 W Center, Provo.

LUMBER MFRS AND DEALERS.

Beebe Lumber Co, 298 S Acad av, Provo.
Beebe Lumber Co, Santaquin.
Bonneville Lbr Co, 185 W 3 S, Provo.
Bonneville Lbr Co, Sp Fork.

L. C. SMITH & BROS. TYPEWRITER CO.
MANUFACTURERS OF THE SILENT TYPEWRITER
Typewriters Sold, Rented and Repaired
8 Post Office Place Salt Lake City, Utah

ALL MAKES OF BATTERIES CHARGED AND REPAIRED. WRITE US TODAY
BATTERY CHARGING STATION
AN ABSOLUTE GUARANTEE WITH EVERY BATTERY
33 E. 4th SOUTH ST. WRITE US SALT LAKE CITY, UTAH

O. H. BERG, Residence Phone, 169 WYMAN BERG, Residence Phone, 378-2 Rings

O. H. BERG & SON COMPANY

ESTABLISHED 1870

PIONEER FUNERAL DIRECTORS AND LICENSED EMBALMERS Phone 378 PROVO, UTAH

CALL ON, PHONE OR WRITE THE **J. B. SEELY IMPLEMENT CO.** AMERICAN FORK UTAH

FOR THE McCORMICK LINE OF IMPLEMENTS AND REPAIRS. ALSO THE FULL I. H. C. LINE

Central Lbr & Hdw Co, Payson (see adv).
Chipman Mer Co, Am Fork.
Colvin & Reece Co, Payson.
Jex Lumber Co, Sp Fork.
Smoot Lumber Co, 598 S Acad av, Provo.
Thornton A K & Sons, Pl Grove.
Utah Timber & Coal Co, 150-160 W 5 N, Provo.
Ward E J & Sons Co, 188 W 4 S, Provo.
Payson Lumber & Hdwe Co.

MACHINERY.

Provo Foundry & Mach Co, 502 W Center, Provo (see adv).
Greene Mach & Mfg Co, 338 S Main, S L C (see adv).

MACHINISTS.

Fowler J P Co, S L C.
Provo Foundry & Mach Co, 502 W Center, Provo (see adv).

MAIL ORDER ADVERTISING.

Directory Publishing Co The, 433 D F Walker Bldg, S L C.

MAILING LISTS.

Directory Publishing Co The, 433 D F Walker Bldg, S L C.

MALTHOID ROOFING.

Utah Timber & Coal Co, 160 W 5 N, Provo.

MANUFACTURERS AGENTS.

Building Products Agency, S L C (see adv).
United Western Sales Co, 432 D F Walker Bldg, S L C.

Peery G A, Payson.
Provo Meat & Pkg Co, 53 Acad av, Provo (see adv).
Rochdale Mer System, 498 N Acad av. Provo.
Sanitary Meat Co, 82 W Center, Provo.
Sterling Meat Co, Sp Fork.
Sutherland Bros M & G Co, 466 W Center, Provo.
Wightman & Done Supply Co, Payson.

MEN'S FURNISHINGS.

Bertelsen Hans, Payson (see adv).
Gardner & Adams Co, Kearns Bldg, S L C (see adv).
Golden Rule Store, Spgvl.
Lant & Persson Co, Payson (see adv).
New York Clo Co, 154 W Center, Provo.
VanWagenen D L Merc Co, 348 W Center, Provo (see adv).
Wellworth Stores Co, Payson (see adv).
Wood-Clifton Mer Co, 16-28 W Center, Provo.

MERCANTILE AGENCIES.

Business Service Co, Boston Bldg, S L C (see Adv).
Merchants Protective Assn, 5th floor Continental Nat Bank Bldg, S L C.

MERCHANT TAILORS.

Barney J C, Payson (see adv).
Lant & Persson Co, Payson (see adv).
Mitchell E A, 101 N Acad av, Provo.
Provo Tailoring Co, 119 N Acad av, Provo.
Royal Tailoring & Gent's Furn Co, Am Fork.

MILL STUFF.

Excelsior Roller Mills, 212 W 5 N, Provo (see adv).

6% FARM LOANS ON LONG TIME

INTEREST PAID ANNUALLY—PRINCIPAL PAID BY INSTALLMENTS

(Address)

INTER-MOUNTAIN RURAL CREDIT ASSOCIATION

604-606 McINTYRE BLDG. SALT LAKE CITY

MAP PUBLISHERS.

Utah Farmers Directory Co, 432 D F Walker Bldg, S L C (see adv).
Directory Publishing Co The, 433 D F Walker Bldg, S L C.

MARBLE AND GRANITE WORKS.

Beesley Marble & Granite Wks, 53 W 1 S, Provo.
Bradder Arthur, Lehi.
Child A H, Spgvl (see adv).
Harrison C W, Sp Fork.
Lehi Stone, Marble and Granite Wks, Lehi.

MARKETING SPECIALISTS.

United Western Sales Co, 432 D F Walker Bldg, S L C.

MASSEURS.

Crawford's Ideal Hair Bazaar, 115 N Acad av, Provo.

MATTRESS MANUFACTURERS.

Utah County Mattress Factory, 661 W 2 N, Provo. see adv).

MEAT MARKETS.

Badham H R, Payson.
Boley E H, Am Fork.
Boulter Bros, Pl Grove.
Central Meat Mkt, 222 W Center Provo.
Central Meat & Groc Co, Am Fork.
Dixon C C F, Payson (see adv).
Harmer & Brown, Spgvl.
Larsen Peter, Lehi.
Palfreyman & Sons, Spgvl.

Payson Milling & Elevator Co.
Provo Feed Store, 386 W Center, Provo (see adv).

MILLINERS.

Bendayan M W, Paylson.
Chipman M & I, Am Fork.
Clark Millinery, Pl Grove.
Davis Mlnry Co, 194 W Center, Provo.
Fancy Millinery, 334 W Center, Provo.
Hyde Millinery, Spgvl.
Jones J B, 188 W Center, Provo.
King Valora, 213 W Center, Provo.
Pattern Hat Mlnry Co, 176 W Center, Provo.
Princess Millinery Co, Acad av cor 1 N, Provo.
Ross Bertha, 334 W Center, Provo.
Sorensen F A, Payson.
Sorenson L C, 20 N Acad av, Provo.
Stahmann Dora, Sp Fork.
Wilson Millinery, Sp Fork.
Wilson S B, Payson.
Woods Matilda, Am Fork.

MIMEOGRAPHING.

Glade Efficiency Service, 612 Boston B, S L C.

MINING MACHINERY.

Provo Foundry & Mach Co, 502 W Center, Provo, (see adv).
Greene Mach & Mfg Co, 338 S Main, S L C (see adv).

MINING TIMBERS.

Utah Timber & Coal Co, 150 W 5 N, Provo (see adv).

Central Lumber and Hardware Co.

PAYSON We Carry a Complete Line of John Deere Plows and Implements, Velie Buggies, Weber Wagons, McCormick Goods, Sharpless Separators, etc. UTAH

IF YOU WANT TO { BUILD, DECORATE, IMPROVE YOUR PROPERTY OR BUY FARM IMPLEMENTS } SEE US

WE PAY 4% on SAVINGS 6% on SECURITIES On Money For One Year or More

SALT LAKE SECURITY & TRUST CO.

32 MAIN STREET

62-66 WEST SECOND SOUTH
THE ARROW PRESS
TRIBUNE-REPORTER PRINTING CO.
SALT LAKE CITY

PRINTING BINDING
OFFICE SUPPLIES
OFFICE FURNITURE

MONUMENTS.

Beesley Marble & Granite Wks, 53 W 1 S, Provo.
Child A H & Son, Spgvl (see adv).
Harrison C W, Sp Fork.

MORTGAGE LOANS.

Miller & Viele, 803-807 Kearns Bldg, S L C.
Utah County Abstract Co, 24 N Acad av, Provo (see adv).

MOTORCYCLES AND REPAIRERS.

Archbold Bicycle Co, 172 W Center, Provo (see adv).
Nuttall G M, 24 N 1 W, Provo (see adv).
Spanish Fork, Garage, Sp Fork (see adv).

MULTIGRAPHING.

Glade Efficiency Service, 612 Boston B, S L C.

MUSIC AND MUSICAL MERCHANDISE.

Columbia Music Co, 176 W Center, Provo (see adv).
Daynes Beebe Music Co, Sp Fork.
Enterprise Music Co, 144 W Center, Provo.
Grant's Emporium, Am Fork.
Jordan E N, Spgvl (see adv).
Taylor Bros Co, 240-254 W Center, Provo (see adv).

MUSIC TEACHERS.

Boshard J R, 313 E 2 N, Provo.
Bown John, 469 N 1 E, Provo.
Christensen O E, 390 N Acad av, Provo.
Cook Caroline, Cedar Valley.
Fitzroy G W, 55 N Acad av, Provo.
Hone Edith, Benjamin.
Johnson D C, Spgvl.
Stone J Q, Salem.
Utah County Abstract Co, 24 N Acad av, Provo (see adv).
Walkey D C, Elberta.
Wilson J C, Elberta.

NOTIONS.

Botts Store, 16 W Center, Provo.
Fair Store, 230 W Center, Provo.
Grant's Emporium, Am Fork.
Jordan E N, Spgvl (see adv).
Lisonbee Lorenzo, 432 W Center, Provo.
Menlove E A, 236 W Center, Provo.
Thomas Lorenzo, Sp Fork.
Van Wagenen D L Mer Co, 348 W Center, Provo (see adv).

NOVELTY WORKS.

Archbold Bicycle Co, 172 W Center, Provo (see adv).

NURSERYMEN.

Bailey Bros, S L C (see adv).
Christensen N C, Lehi.
Clark G A, rear 1050 N 5 W, Provo (see adv).
Porter-Walton Co, S L C (see adv).
Provo Nursery, 115 S 3 W, Provo.

OCULISTS AND AURISTS.

Shey John, Am Fork.

OFFICE SUPPLIES.

Jordan E N, Spgvl (see adv).
Arrow Press, W 2 S, S L C (see adv).

The Best of the GOOD ONES SPRING CANYON COAL

Hopkins C E, Am Fork.
Johnson C R, 11 E 1 N, Provo.
Lund A C, 160 N Acad av, Provo.
Reid C W, 63 E Center, Provo.
Rose Ethel, 415 S Acad av, Provo.
Roylance Merline, 345 N 2 E, Provo.
Steineckert Leonard, Payson.
Williams S W, 308 S 3 S, Provo.

NEWS DEALERS.

Jordan E N, Spgvl (see adv).
Utah News Co, S L C.
Walter News Co, 47 E 1 N, Provo.

NEWSPAPERS.

Citizen The, American Fork (see adv).
Globe Header, Payson (see adv).
Herald-Republican, S L C.
Independent The, Spgvl.
Lehi Sun, Lehi.
Press Bulletin (Weekly), 30 E 1 N, Provo.
Provo Herald (Semi-Weekly) 30 E 1 N, Provo (see adv).
Provo Post (Weekly), W Center, Provo (see adv).
Salt Lake Telegram, 180 W Center, Provo.
Spanish Fork Press, Sp Fork.
Springville Independent, Spgvl.
Utah Farmer, Lehi.

NOTARIES PUBLIC.

Asher Wm, Lehi.
Barnett H W, Payson.
Hansen Elias, Sp Fork.
Henroid E A, Am Fork.

OFFICE SYSTEMS.

Glade Efficiency Service, 612 Boston Bldg, S L C.

OIL DEALERS.

Continental Oil Co, Acad av nr 7 S, Provo.
Culmer Oil Co, Provo.

OPTICAL GOODS.

Cannon H F, Avenue Blk, Provo (see adv).
Taylor Bros Co, 240-254 W Center, Provo (see adv).

OPTICIANS.

Cannon H F, Avenue Blk, Provo.
Heindselman Optical & Jwlry Co, 144 W Center, Provo.
McKendry J P, Payson.

ORGANIZED SELLING & ADV SERVICE.

Building Products Agency, 432 D F Walker Bldg, S L C.
United Western Sales Co, 432 D F Walker Bldg, S L C.

ORGANIZED SELLING METHODS.

United Western Sales Co, 432 D F Walker Bldg, S L C.

ORGANS AND PIANOS.

Columbia Music Co, 176 W Center, Provo.
Robinson Bros & Barton, 28-32 N Acad av, Provo and Spgvl.
Taylor Bros, 240-254 W Center, Provo.

L. C. SMITH & BROS. TYPEWRITER CO.
8 Post Office Place
Salt Lake City, Utah
Typewriters Sold, Rented and Repaired
MANUFACTURERS OF THE SILENT TYPEWRITER

UTAH COUNTY MATTRESS FACTORY
Let us make you a brand new mattress from old cast-off clothes. Just send us 50 lbs. of clothes and get a 50 lb. new mattress.
PRICES: Common tick $3.50, Medium tick $4.00, Best tick $4.50
CHARLES BURROWS, Prop.
Phone 345 PROVO, UTAH
OFFICE and FACTORY 661 West 2nd North St., Provo

HANAN SHOES
MANHATTAN SHIRTS
FOWNES GLOVES
PHOENIX HOSE
KNOX HATS

WHEN you want Men's Apparel this is the place to buy it. Salt Lake boasts no greater establishment than "Utah's Greatest Clothing Store." Sampeck Clothes for Boys

Gardner and Adams Company
THE HOME OF HART, SCHAFFNER & MARX CLOTHES

62-66 WEST SECOND SOUTH
THE ARROW PRESS
TRIBUNE-REPORTER PRINTING CO.
SALT LAKE CITY

PRINTING BINDING
OFFICE SUPPLIES
OFFICE FURNITURE

BROWN & BELL
LIVERY AND TRANSFER STABLE
Hack Meets all Trains Both Railroads. Special Rates to Commercial Men
FIRST CLASS RUBBER TIRED RIGS Always on Hand.
Auto Service in Connection
TELEPHONE 35-W
SPANISH FORK, UTAH

PAINTERS.

Automobile.

Bloomquist Axel, Am Fork.
Hallsey L F, Lehi (see adv).
Johnson Paint & Glass Co, 33 E Center, Provo.
Ledair R, Payson (see adv).

Carriage.

Bloomquist Axel, Am Fork.
Johnson Paint & Glass Co, 33 E Center, Provo.
Peay Bros, 363 W Center, Provo.

House and Sign.

Alexander Martin, Spgvl.
Badham John, Payson.
Bloomquist Axel, Am Fork.
Done W J, Payson.
Evans W J, Sp Fork.
Hallsey Frank, Lehi.
Hansen J C, Sp Fork.
Hutchinson Jas, Sp Fork.
Johnson C A, Santaquin.
Johnson Paint & Glass Co, 33 E Center, Provo (see adv).
McClellan J S, Payson.
Malben Glass & Paint Co, 272 W Center, Provo (see adv).
Steffens Christian, Spgvl.

PAINTERS' SUPPLIES.

Johnson Paint & Glass Co, 33 E Center, Provo (see adv).
Malben Paint & Glass Co, W Center, Provo (see adv).

Daniels O A, Payson.
Huish O P, Payson.
Huntington & Bagley, Spgvl.
Larson & Nygreen Studio, Columbia Theatre Bldg, Provo.
Menlove E A Photo Sup Co, 236 W Center, Provo.
Olson & Hafen, 77 N Acad av, Provo.
Stahmann B B, Sp Fork.
Thomsen's Studio, Lehi.

PHYSICIANS AND SURGEONS.

Anderson G A, Spgvl.
Clarke G W, Spgvl.
Curtis A L, Payson.
Dunn Fred, Spgvl.
Grua O F, Pl Grove.
Hagan J W, Sp Fork.
Hasler W A, 5 F & M Bank Bldg, Provo.
Holbrook H C, Lehi.
Hughes E G, 106 W Center, Provo.
Hughes Jos, Sp Fork.
Merrill H G, 65 E 2 S.
Mott Fred, Santaquin.
Noyes J F, Am Fork.
Pyne H S, 157 N 1 E, Provo.
Stewart A J, 5 F & M Bank Bldg, Provo.
Stewart L D, Payson.
Stoddard A G, Sp Fork.
Tilson G E, Sp Fork.
Vance H M, Pl Grove.
Wallick D H, 32 W Center, Provo.
Warner W E, Sp Fork.

PIANO TUNERS.

Columbia Music Co, 176 W Center, Provo, see adv).
McDowell Irwin, 175 E 3 N, Provo.
Pulham F J, 737 W 1 N, Provo.

UTAH-IDAHO SUGAR
ABSOLUTELY PURE
The Cooperation of Sugar Beet Raisers is Appreciated

PAINTS, OILS AND GLASS.

Beebe Lumber Co, 298 S Academy av, Provo.
Bloomquist Bros, Am Fork.
Jex Lumber Co, Sp Fork (see adv).
Johnson Paint & Glass Co, 33 E Center, Provo (see adv).
Malben Glass & Paint Co, 272 W Center, Provo (see adv).
Smoot Lumber Co, 598 S Academy av, Provo.
Ward E J & Sons Co, 188 W 4 S, Provo (see adv).

PAPER HANGERS.

Bloomquist Axel, Am Fork.
Jansen J C, Sp Fork.
Johnson Paint & Glass Co, 33 E Center, Provo, (see adv).
Malben Glass & Paint Co, 272 W Center, Provo (see adv).

PAPER WHOLESALE.

Taylor Paper Co, 66 N Acad av, Provo.

PATENT BUYERS.

United Western Sales Co, 432 D F Walker Bldg, S L C.

PAVING JOINTS.

Building Products Agency, 432 D F Walker Bldg, S L C (see adv).

PHONOGRAPHS AND RECORDS.

Columbia Music Co, 144 W Center, Provo.

PHOTOGRAPHERS.

Anderson G E, Spgvl (see adv).
Barton's Studio, Am Fork.

PIANOS AND ORGANS.

Columbia Music Co, 176 W Center, Provo (see adv).
Robinson Bros & Barton, 28-32 N Acad av, Provo and Spgvl.
Taylor Bros Co, 240-254 W Center, Provo (see adv).

PICTURES AND FRAMES.

Anderson G E, Spgvl (see adv).
Grant's Emporium, Am Fork.
Huntington & Bagley, Spgvl.
Johnson Paint & Glass Co, 33 E Center, Provo (see adv).
Malben Paint & Glass Co, 272 W Center, Provo (see adv).
Menlove E O Photo Sup Co, 236 W Center, Provo.
Olson & Hafen, 77 N Academy av, Provo.

PLANING MILLS.

Beebe Lumber Co, 298 S Academy av, Provo.
Jex Lumber Co, Sp Fork (see adv).
Mase & Webb, Benjamin.
Olpin A H, Pl Grove.
Smoot Lumber Co, 598 S Acad av, Provo.
Ward E & Sons Co, 188 W 4 S, Provo (see adv).

PLASTER OF PARIS.

Beebe Lumber Co, 298 S Academy av, Provo.

PLUMBERS, STEAM AND GAS FITTERS.

Adamson A C, Am Fokr.
Anderson Isaac, Lehi.

WM. H. CHILD & CO., Brokers
Established 17 Years
References: Any Bank in Utah
FREE MARKET LETTER UPON REQUEST. A Post Card will bring you particulars on several good Utah stocks that will make big money for you. Write Us Today
MINING EXCHANGE BLDG. SALT LAKE CITY, UTAH
Branch Offices: Eureka, Provo, Utah

Utah Typewriter Exchange Co.
All makes of Typewriters Exchanged, Sold and Repaired. Agents Edison-Dick Mimeographs. Elliott Addressing Machines.
36 WEST SECOND SOUTH PHONE WAS. 430 SALT LAKE CITY, UTAH

PREPAREDNESS

The grim reaper took your neighbor. He'll knock for you. Are you prepared to go? Is Your Life Insured?

INTERMOUNTAIN LIFE INSURANCE CO.

Boston Bldg. A HOME INSTITUTION Salt Lake City

Provo Foundry and Machine Co. Inc.

IRON AND BRASS CASTINGS, GENERAL FOUNDRY AND MACHINE WORK, STRUCTURAL STEEL

AUTOMOBILE REPAIRS

THE HOME OF HUDSON SUPER-SIX and DODGE BROS. CARS

THOS. F. PIERPONT, Mgr.

PROVO UTAH

An Advertisement

in the Farmers and Merchants Directory reaches everyone worth while at the psychological moment—

When they want something!

We can offer you space in FARMERS AND MERCHANTS DIRECTORIES in every County in Utah.

For rates and full particulars apply,

Utah Farmers Directory Co.

432-433 D. F. Walker Bldg.

Wasatch 1111 Salt Lake City

Excelsior Printing Co, 141 W Center, Provo (see adv).
Graham M H Ptg Co, 30 S 1 W, Provo.
The Springville Independent.
Jensen Andrew, 15 N 2 W, Provo.
Loveless W D, Am Fork.
New Century Ptg Co, 20 E 1 N, Provo (see adv).
Post Publishing Co, 22 N 1 W, Provo (see adv).
Westwood J M, Spgvl.

PRODUCE DEALERS.

Bailey & Sons Co, S L C (see adv).
Frank W I Produce Co, S L C, (see adv).
Kopp Saml, 450 W Center, Provo.
Marrott W H, Pl Grove.
Provo Feed Store, Provo.
Roylance Wm M Co, 59 W 5 S, Provo (see adv).
Settle Feed & Produce Co, Spgvl.
Wasatch Prod Co, 425 W Center, Provo.

PROMOTIONS.

United Western Sales Co, 432 D F Walker Bldg, S L C.

PUBLIC STENOGRAPHY.

Glade Efficiency Service, 612 Boston Bldg, S L C.

PUBLICITY SPECIALISTS.

Meldrum T Ben, 432-33 D F Walker Bldg, S L C.

PUBLISHERS.

Alpine Pub Co, Am Fork.
Lehi Sun Pub Co, Lehi.
Post Pub Co, 22 N 1 W, Provo (see adv).
Pulver E H, Payson.

W. H. FRESHWATER

136 W. Center EVERYTHING FOR THE FISHERMAN GUNS, AMMUNITION, FISHING TACKLE Provo, Utah

HARDWARE SPORTING GOODS

Blumenthal H G Co, 474 W Center, Provo (see adv).
Finch J W, Sp Fork.
Fugal Bros, Pl Grove.
Long Hayden, 27 N 2 W.
Lott M S, Lehi (see adv).
Mortensen Alex, 247 W Center, Provo (see adv).
Nuttall G M, 24 N 1 W, Provo, (see adv).
Provo Foundry & Mach Co, 502 W Center, Provo (see adv).
Shaul H R, W Center, Payson (see adv).
Slack Walter, Am Fork.

PORTLAND CEMENT.

Utah Timber & Coal Co, 150 W 5 N, Provo (see adv).
Henrichsen E C, 690 W 3 S, Provo.
Provo Pottery, 690 W 3 S, Provo.

POULTRY DEALERS.

Kopp Saml, 450 W Center, Provo.
Sumsion & Smart, Spgvl.

POULTRY SUPPLIES.

Perry Wilford, 338-42 W Center, Provo (see adv).

POWDER, CAPS AND FUSE.

Beebe Lumber Co, Santaquin and Provo.

PRESSING AND REPAIRING.

National French Cleaning Co, 89 N Acad av, Provo (see adv).

PRINTERS—BOOK AND JOB.

Arrow Press, W 2 S, S L C (see adv).
Dangerfield J W, 59 N 1 W, Provo.

Utah Farmers Directory Co, 432 D F Walker Bldg, S L C (see adv).
Warner Bros, Sp Fork.

RAILROADS.

Denver & Rio Grande R R, Union Depot, Provo.
Eureka Hill R R Co, 12 Knight Blk, Provo.
Salt Lake Route, Union Depot, Provo.
Salt Lake & Utah R R, Center SE cor 1 W, Provo.

REAL ESTATE.

Clarke J H, Am Fork.
Cutler Elijah, Am Fork.
Dixon Real Estate Co, F & M Bank Bldg, Provo (see adv).
Dowse C H, S L C (see adv).
Elberta Realty Co, Elberta.
Garden City Real Estate Co, 55 N Acad av, Provo (see adv).
Home Building & Development Co, S L C (see adv on map).
Home Ins Agency, 168 W Center, Provo.
Jones L M, Sp Fork.
Lewis Henry, Lehi.
McPherson W B, Spgvl.
Ray W H & Co, 48 N Acad av, Provo.
Real Estate Exchange, Payson (see adv).
Romney Walter, S L C (see adv).
Smoot & Tuttle, 141 W Center, Provo.
Southwick Edwd, Lehi.
Storrs J W, Am Fork.
Taylor S J, Lehi.
Utah County Abstract Co, 24 N Acad av, Provo (see adv).
Whitney M B, Elberta.
Wootton J H, Am Fork.

IF YOU WANT TO BUILD
IF YOU WANT TO DECORATE
IF YOU WANT TO IMPROVE YOUR PREMISES

SEE US

Central Lumber & Hardware Co.

PAYSON . . . . . UTAH

Deseret SUNDAY SCHOOL UNION Book Store

44 EAST ON SOUTH TEMPLE STREET, SALT LAKE CITY

Good Books *Dependable Fountain Pens* *Classy Stationery* *Exquisite Greeting Cards*

Courteous, Helpful Service. We'll Help You Select the Right Books for Your Home Library.

JOHN T. SPENCER
LICENSED UNDERTAKER AND EMBALMER

I CARRY A COMPLETE LINE OF
CASKETS VAULTS AND BURIAL CLOTHES
Telegraph or Telephone Calls Answered Promptly Night or Day
4th North and Main Sts. Telephone 169 Spanish Fork

L. C. SMITH & BROS. TYPEWRITER CO.
8 Post Office Place
Salt Lake City, Utah
Typewriters Sold, Rented and Repaired
MANUFACTURERS OF THE SILENT TYPEWRITER

DIRECT RESULTS

are what the Advertiser wants, and we can show you how to get them

Telephone Wasatch 1111
OR WRITE
Utah Farmers Directory Company
432-433 D. F. Walker Bldg.
Salt Lake City

ROOFERS.

Blumenthal H G Co, 474 W Center, Provo (see adv).
Fischer August, 372 W Center, Provo.
Utah Timber & Coal Co, 150 W 5 N, Provo (see adv).
Worsencroft W L, Payson.

RUBBER STAMPS.

Salt Lake Stamp Co, 65 W 3 S, S L C (see adv).

RUBBER TIRES.

Provo Bicycle Co, 369 W Center, Provo.

SALT MFGRS.

Capell Salt Co, S L C (see adv).

SASH, DOORS AND BLINDS.

Beebe Lumber Co, 298 S Acad av, Provo.
Jex Lumber Co, Sp Fork (see adv).
Smoot Lumber Co, 598 S Acad av, Provo.
Ward E J & Sons Co, 188 W 4 S, Provo (see adv).

SAVINGS BANKS.

Farmers & Merchants Bank, 290 W Center, Provo (see adv).
Knight Trust & Savings Bank, Acad av, SE cor 1 N, Provo.
Payson Exchange Savings Bank, Payson (see adv).
Provo Commercial & Savings Bank, 2 W Center, Provo (see adv).
Salt Lake Security & Trust Co, S L C (see adv).
State Bank of Provo, 75 N Acad av, Provo (see adv).

The Best of the GOOD ONES SPRING CANYON COAL

REAL ESTATE EXCHANGES.

Utah Farmers Directory Co, 432 D F Walker Bldg, S L C (see adv).

RENTALS.

Home Ins Agency, 168 W Center, Provo.
Real Estate Exchange, 168 W Center, Provo.

RESTAURANTS.

Avenue Cafeteria & Bakery, 503 N Acad av, Provo.
Cozy Cafe, 49 N 1 W, Provo.
Elite Cafe, Payson (see adv).
Gay's Restaurant, Sp Fork.
Grand Restaurant, 132 W Center, Provo.
Hong Sing, 132 W Center, Provo.
Hotel Roberts, 192 S Acad av.
Henroids Cafe, Provo (see adv).
Kelly John, Am Fork.
Manuel Lucy, Salem.
Newhouse Hotel, S L C (see adv).
Orem Lunch Room, Spgvl.
Ovard J W, Am Fork.
Paul's Cafe, Payson.
Royden House, 55 N 1 W, Provo (see adv).
Spencer Cafe Co, 62 W Center, Provo (see adv).
Thomas & Root, Colton.
Vest Leo, Payson.
Y Cafe, Am Fork.

ROOFERS SUPPLIES.

Building Products Agency, 432 D F Walker Bldg, S L C (see adv).

SAW MILLS.

Utah Timber Co, Soldier Summit.
Utah Timber & Coal Co, 150 W 5 N, Provo (see adv).

SECOND HAND GOODS.

New Second Hand Store, 578 W Center, Provo.

SEEDSMEN.

Carpenter Seed Co, 76 N Acad av, Provo.
Perry Wilford, 338-342 W Center, Provo ((see adv).
Porter-Walton Co, S L C (see adv).
Roylance Wm M Co, 59 W 5 S, Provo (see adv).
Sumsion & Smart, Spgvl.
Bailey & Sons Co, S L C (see adv).

SELLING SYSTEMS.

United Western Sales Co, 432 D F Walker Bldg, S L C.

SEWING MACHINES.

Singer Machines, 97 N Acad av, Provo.
White Sewing Mach Co, 131 N Acad av, Provo.

SHEET METAL WORKERS.

Blumenthal H G Co, 474 W Center, Provo (see adv).
Fisher August, 370-2 W Center, Provo.
Sorensen A C, Payson (see adv).
Worsencroft W L, Payson (see adv).

SHEET MUSIC.

Columbia Music Co, 176 W Center, Provo (see adv).
Jordan E N, Spgvl (see adv).

DRINK HABIT CONQUERED IN THREE DAYS AT **NEAL INSTITUTE** DRUG and TOBACCO HABITS SUCCESSFULLY TREATED
525 EAST 2nd SOUTH ST.
PHONE WAS. 1791
SALT LAKE CITY

SALT LAKE CITY, UTAH **NEWHOUSE HOTEL** F. V. HEIM Managing Director
400 ROOMS---EVERY ROOM WITH BATH AND OUTSIDE EXPOSURE, FIREPROOF
RATES $1.50 AND UPWARDS, WELL EQUIPPED WITH SAMPLE ROOMS FOR COMMERCIAL MEN
DANCING from 4.30 to 6 p.m. and from 10.30 to 12.30 p.m. THE FAMOUS HUNGARIAN ORCHESTRA PLAYS during DINNER and LUNCH

ELITE CAFE, Payson *The Only Real Cafe in Town*
PRICES REASONABLE CITY SERVICE
E. T. CLUFF, *Proprietor* PAYSON, UTAH

Being where you are wanted
Just when you are wanted

Is like meeting Opportunity with an open door.

Readers of this Directory look under the headings describing the articles or services they need at that moment.

That's the psychological time to make your sale—BUT they'll not telephone you if your name is not there.

We would like to talk to you about this.

TELEPHONE WASATCH 1111

Utah Farmers Directory Co.
432-433 D. F. Walker Building
SALT LAKE CITY

Reynolds C F, Payson.
Romerill Z P, 372 W Center, Provo.
Royal Shoe Repairing Co, Sp Fork.
Shipley J A, Am Fork.
Webb W R, Am Fork.

SHOE SHINERS.

Alexander Gus, 98 W Center, Provo.
Modern Shoe Shine Parlor, Provo.

SIGNS.

Building Products Agency, 432 D F Walker Bldg, S L C (see adv).

SODA WATER MFRS.

American Fork Bottling Wks, Am Fork.
Denhalter Soda Water Co, 753 S Acad av, Provo.

SPORTING GOODS.

Draper C O, Pl Grove.
Freshwater W H, 136 W Center, Provo.
Jordan E N, Spgvl (see adv).

STAIR BUILDERS.

Smoot Lumber Co, 598 S Acad av, Provo.
Ward E J & Sons Co, 188 W 4 S, Provo (see adv).

STATIONERS AND BOOKSELLERS.

Jordan E N, Spgvl (see adv).
Taylor Paper Co, 66 N Acad av, Provo.

STEAM LAUNDRIES.

Domestic Steam Laundry, Provo.
Provo Steam Laundry, 375 W Center, Provo (see adv).)
Valley Steam Laundry, Sp Fork.

UTAH-IDAHO SUGAR
ABSOLUTELY PURE
The Cooperation of Sugar Beet Raisers is Appreciated

Taylor Bros Co, 240-254 W Center, Provo (see adv).

SHOES.

Retail Dealers.

Bertelsen Hans, Payson (see adv).
Furrer Bros & Co, 29-34 N Acad av, Provo (see adv).
Gardner & Adams Co, S L C (see adv).
Hub Clothing Co The, 114 W Center, Provo.
Irvine R R & Son, 45-51 N Acadm av, Provo.
John Shoe Co, 90 W Center, Provo.
Lant & Persson Co, Payson (see adv).
McCoard Bros, 42 W Center, Provo.
VanWagenen D L Merc Co, 348 W Center, Provo (see adv).
Wood-Clifton Mer Co, y6-28 W Center, Provo.

Shoemakers and Repairers.

Anderson S P, Sp Fork.
Bergesen Rasmus, 165 N Acad av, Provo.
Bertelsen Hans, Provo (see adv).
Busby G S, 57 N 1 W, Provo.
Damico Tony, 127 N Acadm av, Provo.
Econey Shoe Shop, Main, Provo.
Eklund Nicholas, Santaquin.
Erickson C W, Spgvl.
Harvey Geo W, Lehi.
Hedquist Albt, 89 N Acad av, Provo.
Keratlian John, 278 W Center, Provo.
Larson C P, Spgvl.
Larson L V, Lehi.
Merck Bros, Pl Grove.
Monarch Shoe Repg Co½ 208 W Center, Provo.
Nelson Peter, 456 S 7 W, Provo.
Radley J H, Sp Fork.

STEAM AND HOT WATER HEATING.

Blumenthal H G Co, 474 W Center, Provo (see adv).
Provo Foundry & Mach Co, 502 W Center (see adv).

STEEL ROLLING DOORS.

Wilson J G Corporation, Norfolk, Virginia, see Building Products Agency, 432 D F Walker Bldg, S L C.
Building Products Agency, 432 D F Walker Bldg. S L C (see adv).

STENCILS.

Salt Lake Stamp Co, 65 W 3 S, S L C (see adv).

STORE FRONTS.

Building Products Agency, 432 D F Walker Bldg, S L C (see adv).

STOVE REPAIRERS.

Provo Foundry & Mach Co, 502 W Center, Provo (see adv).

STOVES AND RANGES.

Freshwater W H, 136 W Center, Provo (see adv).
Provo Hdw Co, 120 W Center, Provo.
Taylor Bros Co, 240-254 W Center Provo (see adv).

SUGAR FACTORIES.

Utah-Idaho Sugar Co, General Offices Vermont Bldg, S L C, Factory, Lehi, Sp Fork, and Payson (see adv).

SURETY BONDS.

Home Ins Agency, 168 W Center, Provo.
Tew W T, Mapleton.

IF YOU WANT TO SELL EASILY EXCHANGE QUICKLY OR BUY CHEAPLY
LANDS, PRODUCTS, STOCK, POULTRY, FARM MACHINERY, IMPLEMENTS, ANYTHING AND EVERYTHING NEEDED Write us about it
UTAH FARMERS DIRECTORY COMPANY, 433 D. F. Walker Building, Salt Lake City, Utah

M. E. CRANDALL, JR.
AGENT FOR THE
FAMOUS STUDEBAKER CARS
Mr. Farmer! You have used Studebaker Goods for 50 years with perfect satisfaction. We now offer you the same quality in automobiles.
SPRINGVILLE and PROVO, UTAH

GREEN MACHINERY & MANUFACTURING CO. SALT LAKE CITY, UTAH
GREEN MACHINERY & MANUFACTURING CO.
Machinery Merchants and Manufacturers
Irrigation, Power and Mining Machinery
AMERICAN BUILDING
338 South Main Street (First Building North of Post Office)
Patronize Utah's New Machinery Manufacturing Industry
SALT LAKE CITY, UTAH

EAR TAGS PERFECT Samples Free

SALT LAKE STAMP CO., 65 West Broadway Salt Lake City

"PERFECT" Ear Tags give satisfaction whenever used. Lightest tag manufactured; non-corrosive; non-poisonous; is attached instantaneously. Recommended by stockmen throughout the United States

L. C. SMITH & BROS. TYPEWRITER CO. 8 Post Office Place Salt Lake City, Utah

Typewriters Sold, Rented and Repaired

MANUFACTURERS OF THE SILENT TYPEWRITER

"SALESMANSHIP isn't the science of selling folks things they don't want. It's the science of teaching them to want the things you've got to sell."

TEAS, COFFEES AND SPICES.

Grand Union Tea Co, Am Fork.
Provo Tea & China Co, 50 N Acad av, Provo (see adv).

TELEGRAPH AND TELEPHONE COMPANIES.

Mountain States Tel & Tel Co, 55 E Center, Provo.
Western Union Tel Co, 45 E Center, Provo.

TENTS AND AWNINGS.

Freshwater W H, Provo (see adv).
Smith & Adams, 225 Edison, S L C.

THEATRES.

Alpine Amusement Co, Alpine.
Angelus Theatre, Sp Fork.
Auditorium The, Sp Fork.
Clark Opera House, Pl Grove.
Columbia Theatre, 63 E Center, Provo.
Eilen Theatre, 150 W Center, Provo.
Gayety Theatre, 150 W Center, Provo.
Gayety Theatre, Payson (see adv).
Goshen Opera House, Goshen.
Diamond The, Payson.
Orient Theatre, Am Fork.
Payson Opera House, Payson.
Princess Theatre, 25 E Center, Provo.
Salem Electric Show, Salem.
Salem Opera House, Salem.
Spanish Fork Opera House, Sp Fork.
Springville Opera House, Spgvl.
Star Theatre, Spgvl.

TIN, COPPER AND SHEET IRON WORKERS.

Blumenthal H G Co, 474 W Center, Provo (see adv).

THE H. G. BLUMENTHAL CO.

Makers of Metal Work of Every Description.

PLUMBING AND HEATING

We carry Valves, Pipe Fittings, etc.

474 West Center Street, Provo, Utah Phone 109

SURGEONS—VETERINARY.

Philpott L B, 187 W 1 S, Provo (see adb).

SURVEYORS.

Allen Frank S, Provo.
Stewart John R, Provo.

SURVEYS—BUSINESS.

Glade Efficiency Service, 612 Boston Bldg, S L C.

SYSTEMATIZERS.

Meidrum T Ben, 432-33 D F Walker Bldg, S L C.

TAILORS.

Barney J C, Payson (see adv).
Dolmer J R, Am Fork.
Gardner & Adams Co, S L C (see adv).
Green C J, Sp Fork.
Jensen Christian, Spgvl.
Johnson Wm, 360 S 7 W, Provo.
Lant & Persson, Payson (see adv).
Mitchell E A, 101 N Acad av, Provo.
National French Cleaning Co, 95 N Acad av, Provo (see adv).
Oriental Clng & Dyeing Co, 85 N Acad av, Provo.
Petersen J P, Lehi.
Provo Tailoring Co, 119 N Acad av, Provo.
Spiegel C L, Payson.
Thomas Lorenzo, Sp Fork.

TAR.

Utah Valley Gas & Coke Co, 124 W Center, Provo.

Dunn W E, Spgvl.
Fischer August, 372 W Center, Provo.
Jacobson Louis, Sp Fork.
Worsencroft W L, Payson (see adv).

TIN AND GRANITEWARE.

Freshwater W H, 136 W Center, Provo (see adv).
Lisonbee Lorenzo, 432 W Center, Provo.
Taylor Bros Co, 240 W Center, Provo (see adv).

TOILET ARTICLES.

American Fork Drug Co, Am Fork.
Hedquist Drug Co, 10 and 102 W Center, Pl Grove (see dav).
Modern Pharmacy, Payson.
Provo Drug Co, Provo.
Sutton-Chase Drug Co, 204 W Center, Provo.
Thornton Drug Co, Provo (see adv).

TOMBSTONES.

Beesley Marble & Granite Works, 53 W 1 S, Provo.
Child A H & Son, Spgvl (see adv).

TRANSFER COMPANIES.

(See also Express and Drayage).

Beck C M, Am Fork.
Boshard Harry, Provo.
Brown & Bell, Sp Fork.
Clark Heber, Pl Grove.
Douglass Chas D, Livery, Payson.

TRUNK MFRS.

Hulbert Bros, S L C (see adv).

GEO. M. NUTTALL

SANITARY PLUMBING, STEAM & HOT WATER HEATING

24 N. First West Telephone 490 Provo, Utah

MONEY TO LOAN

I SELL AND BUY REAL ESTATE—CATTLE AND SHEEP RANGING AND GRAZING LANDS

FRED W. SMART LOCATED AT UTAH TITLE OFFICE **Provo, Utah**

When in Payson
Stop at the
Strawberry Hotel
Good Rooms and Good Meals
SPECIAL RATES by WEEK or MONTH
PAYSON, UTAH ANNA E. BERTELSEN, Prop

TYPEWRITER AGENCIES.

Remington Typewriter Co, S L C (see adv).
Smith L C & Bro, S L C.

UNDERTAKERS.

Anderson Bros, Am Fork.
Berg O H & Son, 45-49 E Center, Provo.
Graham & Jones, 162 W Center, Provo.
Harris J F & Co, Payson.
Olpin E D, Pl Grove.
Spencer J T, Sp Fork
Wheeler Walter, Spgvl.

UTAH COUNTY FARMERS & MERCHANTS DIRECTORY.

Utah Farmers Directory Co, 432 D F Walker Bldg, S L C (see adv).

VACUUM CLEANERS.

Building Products Agency, 432 D F Walker Bldg, S L C (see adv).

VETERINARY SURGEONS.

Allen J M, Sp Fork.
Gough Abner, Payson.
Loveless D H, 10 S 6 W, Provo.
Miliken D P, Payson.

WELL DRILLERS.

Hawkins Leonard, Benjamin.
Smith J T, 2 W & 2 N, Spgvl.

WIRE AND FIELD FENCING.

Smoot Lumber Co, 598 S Acad av, Provo.
Green Machinery Co, S L C (see adv).

WOOD TURNERS.

Heebe Lumber So, 298 S Acad av, Provo.
Smoot Lumber Co, 598 S Acadm av, Provo.
Ward E J & Sons Co, 188 W 4 S, Provo.

WOOL GROWERS.

Adamson J A, Pl Grove.
Anderson Carl, Am Fork.
Anderson P E, 77 E 4 N, Provo.
Beckstead G F, 710 W Center, Provo.
Boley & Buckwalter, Am Fork.
Bown J L, 194 N 4 E, Provo.
Bown Lafayette, 159 E 3 S, Provo.
Brown J W, Am Fork.
Carson D H, Lehi.
Carson D H, Salem.
Chipman Abner, Am Fork.
Chipman J W, Am Fork.
Chipman L L, Am Fork.
Chipman R B, Am Fork.
Chipman T J, Am Fork.

NEW GRAND HOTEL
WM. ANDERSON, Prop.
Main and Fourth South Streets FREE BUS SALT LAKE CITY
Modern Fireproof

Philpott L B, 187 W 1 S, Provo.
Spalding N C, 772 W Center, Provo.

VULCANIZERS.

Brimhall Bros, 147 W Center, Provo.
Spanish Fork Garage, Sp Fork.

WAGON COVERS.

Smith & Adams, 225 Edison, S L C.

WAGON MAKERS AND REPAIRERS.

Agricultural Implement Repair Shop, Sp Fork.
Palmer A W, 222 W Center, Provo.

WALL PAPER AND WINDOW SHADES.

Bloomquist Bros, Am Fork.
Ellison J W, 113 N Acad av, Provo.
Johnson Paint & Glass Co, 33 E Center, Provo (see adv).
Malben Paint & Glass Co, 272 W Center, Provo.
Taylor Bros Co, 240-254 W Center, Provo (see adv).

WATER COMPANIES.

(See also Irrigation Co's).

Provo Reservoir Co, 6 Knight Blk, Provo.
Utah Lake Distbg Co, 6 Knight Blk, Provo.

Cook J F, 126 N 3 W, Provo.
Crystal J S, Am Fork.
Griffiths J M, 471 E 6 N, Provo.
Harding E T, 690 W Center, Provo.
Herron C T, Lehi.
Hutchinson D T, Am Fork.
Jacob Milton, 260 E 4 N, Provo.
Morgan David, 337 S 3 E, Provo.
Phillips H J, 309 E 1 N, Provo.
Preston W C, Am Fork.
Pulley C Wm, Am Fork.
Starr C A, Spgvl.
Thatcher G B, 185 E 3 S, Provo.
Vacher C E, 491 E 1 N, Provo.
Vacher Leon, 490 E 2 N.

WOOL MATTRESSES.

Utah County Mattresses Factary, 661 W 2 N, Provo.

WOOLEN MILLS.

Knight Woolen Mills, 160 W 1 N, Provo.

ZINC ETCHINGS.

Giles Engraving Co, top floor Boyd Park Bldg, S L C.
Salt Lake Engraving Co, Tribune Bldg, S L C.

Provo Foundry and Machine Co. Inc.
PROVO UTAH
THOS. F. PIERPONT, Mgr.
IRON AND BRASS CASTINGS, AUTOMOBILE REPAIRS
GENERAL FOUNDRY AND MACHINE WORK, STRUCTURAL STEEL
THE HOME OF
HUDSON SUPER-SIX and DODGE BROS. CARS

EXCELSIOR PRINTING CO.
FIRST CLASS PRINTING OUR SPECIALTY
Your Work Will Receive Prompt Attention
141 West Center Street, PROVO, UTAH
LISLE WAIDE, Mgr. Phone 386-J TRY US

W. I. FRANK PRODUCE COMPANY
CAR LOT RECEIVERS AND DISTRIBUTORS
38-40 So. 2nd W. *Phone Wasatch 7046-7047*
Your Orders Will Receive Our Careful Attention
Salt Lake City, Utah

62-66 WEST SECOND SOUTH
THE ARROW PRESS
TRIBUNE-REPORTER PRINTING CO.
SALT LAKE CITY

PRINTING
BINDING

OFFICE
SUPPLIES
OFFICE FURNITURE

SPRING CANYON COAL
THE BEST OF THE GOOD ONES

PROFESSIONAL CARDS

Dr. J. H. ELLSWORTH
DENTIST
Office over Bank, Payson, Utah
Office hours 9 to 12; 1 to 6
Office phone 23 Res phone 103-J

Dr. Rufus Leigh
Dental Surgeon
PYORRHOEA and ORTHODONTIA
Farmers and Merchants Bank Bldg
PROVO, UTAH.

DR. JOS. HUGHES
PHYSICIAN and SURGEON
SPANISH FORK UTAH

Dr. H. C. Holbrook
PHYSICIAN and SURGEON
LEHI UTAH

Dr. Wm. E. Warner
PHYSICIAN and SURGEON
SPANISH FORK UTAH

Dr. A. L. Curtis
PHYSICIAN and SURGEON
PAYSON UTAH

Dr. G. W. Clarke
PHYSICIAN and SURGEON
SPRINGVILLE UTAH

Dr. H. M. Vance
PHYSICIAN and SURGEON
PLEASANT GROVE UTAH

DR. FRED DUNN
PHYSICIAN and SURGEON
SPRINGVILLE UTAH

Dr. L. D. Stewart
PHYSICIAN and SURGEON
Over Payson Exchange and Savings Bank
PAYSON, UTAH

Dr. H. F. Cannon
EYESIGHT SPECIALIST
Over Irvine's Store
35 N Academy Av Provo, Utah
Office Hours
9 to 12, 1 to 5:30 Phone 197

Dr. J. F. Noyes
PHYSICIAN and SURGEON
AMERICAN FORK UTAH

STAPLE AND FANCY GROCERIES
CHAS. C. F. DIXON
USE "ROCK SPRINGS" THAT GOOD COAL
Phone No. 2 Payson, Utah
FRESH AND CURED MEATS

G. H. NAYLOR IMPLEMENT CO. PROVO, UTAH
Exclusive Agents in Utah County for the celebrated Studebaker Wagons, Buggies and Harness.
We carry a complete line of Farm Implements, J. I. Case Threshers, Gas Engines and Tractors
We are Agents for the DeLaval Separators

62-66 WEST SECOND SOUTH
THE ARROW PRESS
TRIBUNE-REPORTER PRINTING CO.
SALT LAKE CITY

PRINTING BINDING
OFFICE SUPPLIES
OFFICE FURNITURE

GOVERNMENT BULLETINS

Furnished through courtesy of
Honorable George Sutherland, United States Senator

The following pages are devoted to an alphabetical arrangement of all Government Bulletins, which have been gotten out to date by Farm and Market experts in the Department of Agriculture at Washington, D. C. The numbers to the left refer to the Bulletin Number.

Any one or number of these Bulletins may be obtained by writing Senator George Sutherland or the Department of Agriculture who will gladly supply you **Free of Charge.**

It is not generally known by farmers that they may obtain much valuable information from the Government without cost, about subjects or products in which they are vitally interested. This information has been gathered from farmers and experimentation all over the United States and foreign countries; it has cost the Government large sums of money to compile, publish and bring to your very doors, and if you men of the soil appreciate the work "Uncle Sam" is doing for Agricultural America, you will write for the Bulletins you desire, always giving Bulletin Number, thereby getting a mass of valuable and helpful information otherwise inaccessible.

Address:
HONORABLE GEORGE SUTHERLAND,
United States Senator,
Washington, D. C.

A

61—Asparagus Culture.
439—Anthrax, With Special Reference to Its Suppression.
88—Alkali Lands.
113—Apple and How to Grow It.
339—Alfalfa.
595—Arsenate of Lead As an Insecticide Against the Tobacco Hornworm in the Dark-Tobacco Districts.
649—Alfalfa Attacked by the Clover-Root Curculio.
495—Alfalfa Seed Production.
446—Alkali Land, Choice of Crops For.
291—Apples, Evaporation of.
429—Alcohol Industrial, Sources and Manufacture.
373—Alfalfa, Irrigation of.
492—Apple, Important Insect and Fungous Enemies of the Fruit and Foliage.
491—Apple Orchard on the General Farm, Profitable Management.
675—Apple Tree Borer, Round-Headed.
572—Accounting, a System of Farm Cost.
637—Alfalfa Culture.

B.

121—Beans, Peas, and Other Legumes as Food.
289—Beans.
389—Bread and Bread Making.
427—Barley Culture in the Southern States.
443—Barley, Growing the Crop.
447—Bees.
561—Bean Growing in Eastern Washington and Oregon and Northern Idaho.
580—Beef Production in the South.
612—Breeds of Beef Cattle.
701—Bagworm, and Injurious Shade Tree Insects.
209—Bollworm, Cotton.
402—Bluegrass, Canada: Its Culture and Uses.
655—Beef Cattle, Cottonseed Meal for Feeding.
657—Bug, Chinch.
638—Bindweed, Eradication of, or Wild Morning Glory.
541—Buttermaking, Farm.
506—Birds, Foods of Some Well Known, of Forest, Farm and Garden.
511—Bookkeeping, Farm.
621—Birds, How to Attract in Northeastern U. S.
197—Birds, Game and Eggs, Importation for Propagation.
695—Bees, Outdoor Wintering of.
630—Birds, Some Common Useful to the Farmer.
582—Bark Disease, Uses for Chestnut Timber Killed by.
518—Barley, Winter.
372—Beans, Soy.
497—Birds, Some Common Game, Aquatic and Rapacious Birds in Relation to Man.

C.

603—Cattle Dips, Arsenical: Methods of Preparation and Directions for Use.
662—Caterpillar, Apple Tree Tent.
326—Cotton Plantation, Building up a Run-down.
566—Clubs, Boys Pig.
414—Corn Cultivation.
415—Corn.
426—Canning Peaches on the Farm.
433—Cabbage.
487—Cheese and Its Economical Uses in the Diet.
501—Cotton Improvement Under Weevill Conditions.
521—Canning Tomatoes at Home and in Club Work.
550—Clover, Crimson: Growing the Crop.
555—Cotton Anthracnose and How to Control It.
565—Cornmeal as a Food and Ways of Using It.
579—Clover, Crimson.
591—Cotton, Classification and Grading of.
626—Carpet Beetle, or "Buffalo Moth."
636—Chalcis-Fly, in Alfalfa Seed.
622—Culture, Basket Willow.
643—Culture, Blackberry.
693—Clover, Bur.
254—Cucumbers.
282—Celery.
318—Cowpeas.
359—Canning Vegetables in the Home.
646—Clover, Crimson : Seed Production.
658—Cockroaches.
667—Colts: Breaking and Training.
674—Citrus Thrips, Control in California and Arizona.
707—Cantaloupes, Commercial Grading, Packing and Shipping of.
176—Cranberry Culture.
452—Capons and Caponizing.
350—Cattle, Dehorning of.

POULTRY SUPPLIES
INCUBATORS
BROODERS

BAILEY & SONS CO.
ESTABLISHED 1865
SALT LAKE - - - UTAH

SEEDS, GRAIN
BAGS, TWINE

Bring us your power problems on the farm! An adequate, economical electric service is waiting for you.

UTAH POWER & LIGHT CO.
General Offices Salt Lake
Branch offices and representatives in all principal cities, towns, and rural communities in South Eastern Idaho, Northern and Central Utah and Western Colorado.

Electric power for irrigation gives you your irrigating water when and where you need it. The Cost Is Low.

IF YOU WANT TO SELL EASILY EXCHANGE QUICKLY OR BUY CHEAPLY
UTAH FARMERS DIRECTORY COMPANY, 433 D. F. Walker Building, Salt Lake City, Utah
LANDS, PRODUCTS, STOCK, POULTRY, FARM MACHINERY, IMPLEMENTS, ANYTHING AND EVERYTHING NEEDED Write us about it

336 SO. MAIN
SALT LAKE
CITY, UTAH

WALTER ROMNEY—Real Estate
IF YOU WANT TO TRADE YOUR FARM FOR CITY PROPERTY YOU CAN'T DO BETTER THAN SEE ME. : I HANDLE UINTA BASIN LANDS
EXCURSIONS WEEKLY. :-: CALL OR WRITE FOR PARTICULARS

PREPAREDNESS The grim reaper took your neighbor. He'll knock for you. Are you prepared to go? Is Your Life Insured?
INTERMOUNTAIN LIFE INSURANCE CO.
Boston Bldg. A HOME INSTITUTION Salt Lake City

488—Cabbage, Diseases of and Related Crops and Their Control.
639—Cattle Tick, Eradication of, Necessary for Profitable Dairying.
588—Cattle Feeding, Economical in the Corn Belt.
221—Cranberry, Funguos Diseases of the.
298—Corn, Food Value—Corn Products.
398—Commercial Fertilizers, Farm Practice in the Use of in the South Atlantic States.
577—Cotton, Growing Egyptian in the Salt River Valley, Ariz.
654—Credit, How Farmers May Improve Their Personal.
593—Credit and How to Use It, Farm.
676—Clover Seed, Hard and Its Treatment in Hulling.
696—Citrus Fruits, Handling and Shipping in the Gulf States.
537—Corn, an Acre and How to Grow It.
546—Corn Crop in Kentucky and West Virginia and How to Manage It.
432—City Family Managed a Farm and How.
627—Centipede, House.
400—Corn Planting Method, More Profitable.
601—Cotton Culture, New Method, and Its Application.
624—Chickens, Natural and Artificial Brooding of.
562—Clubs, Organization of Boys' and Girls' Poultry.
539—Citrus Trees in the Gulf States. Propagation of.
364—Cotton Farm.
51—Chickens, Standard Varieties of.
152—Cattle, Scabies of.
302—Cotton, Sea Island: Its Culture, Improvements and Diseases.

F.

542—Frost Protection of Citrus Groves in the Gulf States, Culture, Fertilization.
636—Fly, Chalcis in Alfalfa Seed.
44—Fertilizers, Commercial.
203—Fruits Canned, Preserves and Jellies.
249—Food, Cereal Breakfast.
375—Food in the Home, Care of.
687—Ferns from Pasture Lands in the Eastern U. S., Eradication of.
614—Farm System for the Corn Belt, Efficient.
666—Foot and Mouth Disease.
669—Flax, Fiber.
683—Fleas as Pests of Man and Animals with Suggestions for Their Control.
243—Fungicides and Their Use in Preventing Diseases of Fruits.
271—Forage Crop Practices in Western Oregon and Western Washington.
294—Farm Practice in the Columbia Basin Uplands.
22—Farm Animals, Feeding of.
85—Fish as Food.
607—Farm Kitchen as a Workshop.
509—Forage Crops for the Cotton Region.
365—Farm Management in Northern Potato Growing Sections.
154—Fruit Garden, Home: Preparation and Care.
640—Fly, Hessian.
679—Flies, House.
638—Farm Mechanics for Agricultural High Schools. Laboratory Exercises.
270—Farm Home, Modern Conveniences for the.
206—Fever and Its Treatment, Milk.
661—Farm Business, Method of Analyzing the.
498—Fever Tick, Methods of Exterminating the Texas.
104—Frost, Notes on.

EASTMAN KODAKS GASOLINE AND AUTO EXTRAS
WM. THORNTON, Druggist
Four Stores: AMERICAN FORK, MURRAY, AND PROVO
PERIODICALS AND MAGAZINES REXALL STORE

485—Clover, Sweet.
461—Concrete on the Farm, Use of.
559—Corn, Kaffir, and Cowpeas in the Home, Use of.
538—Citrus Groves in the Gulf States, Sites, Soils and Varieties.
313—Corn, Harvesting and Storing.
174—Corn, Broom.
323—Clover Farming on the Sandy Jack-Pine Lands of the North.

D.

337—Dairy Farms, Cropping Systems for New England.
55—Dairy Herd.
306—Dodder in Relation to Farm Seeds.
330—Deer Farming in the United States.
697—Duck Raising.
663—Drug Plants Under Cultivation.
158—Ditches, How to Build Small Irrigating.
689—Dairy House, Plan for a.
310—Diversification Farm, Successful Alabama.
442—Diseases, Treatment of Bee.
524—Drainage, Tile on the Farm.

E.

656—Egg Circle Community.
139—Emmer: A Grain for the Semi-Arid Regions.
486—Experiment Station Work, LXVIII.
445—Eggs, Marketing Through the Creamery.
585—Eggs, Natural and Artificial Incubation of Hens Eggs.
466—Emmer, Winter.
347—Equipment, Repair of Farm.

142—Food, Principles of Nutrition and Nutritive Value of.
173—Forest.
401—Frosts, Spring; Protection of Orchards in the Pacific Northwest by Means of Fires and Smudges.
358—Forestry, Primer of: Part II: Practical Forestry.
454—Farm, Successful New York.
569—Fever, Texas or Tick.
540—Fly, Stable.
428—Farm Seeds in the Home and in the Rural Schools.
293—Food, Fruit as.
635—Farmers Living, What the Farm Contributes Directly.

G.

448—Grain-Sorghum Crops, Better.
543—Grubs, Common White.
551—Ginseng, Cultivation of American.
30—Grape Diseases on the Pacific Coast.
637—Grasshopper Problem and Alfalfa Culture.
691—Grasshoppers and Their Control on Sugar Beets and Truck Crops.
704—Grain Farming in the Corn Belt, with Live Stock as a Side Line.
613—Goldenseal Under Cultivation.
471—Grape Propagation, Pruning and Training.
399—Grain, Irrigation of.
219—Grain Rust Epidemic of 1904, Lessons From.
644—Grape Juice, Manufacture and Use of Unfermented.
456—Grosbeacks and Their Value to Agriculture.
599—Grain Crops for Hogs in the Pacific Northwest, Pasture and.
279—Grass, Johnson, Method of Eradicating.

ARCHBOLD BICYCLE CO. The largest and best equipped bicycle establishment in Utah County. Exclusive agents for Iver Johnson Bicycles
Tires, Sundries and in fact "Everything for the bicycle"
172 WEST CENTER ST. PROVO

ROWLAND HALL
PHONE WASATCH 824 Salt Lake City
BOARDING and DAY SCHOOL for GIRLS
Grade and College Preparatory Departments
GEORGIANA HUMPHREYS, Principal

Deseret SUNDAY SCHOOL UNION Book Store
44 EAST ON SOUTH TEMPLE STREET, SALT LAKE CITY
Good Books *Dependable Fountain Pens* *Classy Stationery* *Exquisite Greeting Cards*
Courteous, Helpful Service. We'll Help You Select the Right Books for Your Home Library.

PROVO TEA AND CHINA CO.
50 North Academy Ave. PROVO, UTAH
We have a complete line of the best Tea, Coffee, Spices Extracts, Aluminum, Granite, Enameled Ware, China and Crockery, etc. We carry ten open stock Dinner Sets, where you can replace any piece broken. Let Us Treat You Right.

H.

185—Home Grounds, Beautifying the.
503—Honey, Comb.
609—Houses, Bird and How to Build Them.
619—Horses, Breeds of Draft.
331—Hogs in Kansas and Oklahoma, Forage and Crops for.
411—Hogs in the South, Feeding.
677—Hay in the South for Market, Growing.
304—Hops, Growing and Curing.
179—Horseshoeing.
647—Home Garden in the South.
653—Honey and Its Uses in the Home.
438—Houses, Hog.
377—Harmfulness of Headache Mixtures.
475—Houses, Ice.
508—Hay, Market.
170—Horse Feeding, Principles.
272—Hog and Seed Corn Farm, Successful.
312—Hay Farm, Successful Southern.

I.

371—Irrigated Lands, Drainage of.
606—Insects and other Material for Use in the Study of Agriculture, Collection and Preservation of.
519—Intensive Farming in the Cotton Belt, Example of.
127—Insecticides, Important.
284—Insect and Fungous Enemies of the Grape East of the Rocky Mountains.
623—Ice Houses and Use of Ice on the Dairy Farm.
263—Irrigation, Practical Information for Beginners in.
172—Insects and Mites on Citrus Trees, Scale of.
391—Meat in the Home, Economical Use of.
670—Mice as Farm and Orchard Pests, Field.
564—Moth, and the Brown Tail Moth with Suggestions for Their Control, Gipsy Moth and the Brown Tail.
671—Mites, Harvest or "Chiggers."
708—Moth, Leopard: A Dangerous Imported Insect Enemy of Shade Trees.
34—Meats: Composition and Cooking.
183—Meat on the Farm: Butchering, Curing and Keeping.
206—Milk Fever and Its Treatment.
322—Milo as a Dryland Grain Crop.
361—Meadow Fescue: Its Culture and Uses.
516—Maple Syrup and Sugar Production of.
557—Moth, Potato Tuber.
703—Marketing, Suggestions for Parcel Post.
608—Milk and Cream, Removing Garlic Flavor from.
547—Mosquito, Yellow Fever.
363—Milk as Food, Use of.
396—Muskrat.
444—Mosquitoes, Remedies and Preventives Against.
278—Manuring, Leguminous Crops for Green.
659—Moth, True Clothes.

N.

682—Nests for Poultry, Simple Trap.

O.

434—Onion Seed and Sets, Home Production.
404—Orchards, Irrigation of.
232—Okra: Its Culture and Uses.
354—Onion Culture.
420—Oats: Distribution and Uses.
424—Oats: Growing the Crop.
610—Onions Wild: Methods of Eradication.

LEROY DIXON ALBERT F. DIXON
Dixon Real Estate Co.
REAL ESTATE, INSURANCE, LOANS & BONDS
District Agents Beneficial Life Insurance Co. (of Utah)
LEROY DIXON, Mgr. FARMERS and MERCHANTS BANK BLDG., PROVO TELEPHONE 75

J.

203—Jellies: Canned Fruits, Preserves and.

K.

552—Kaffir as a Grain Crop.

L.

481—Live Stock Farm, Concrete Construction on the.
692—Laws, Game for 1915.
628—Laws, Game for 1914.
706—Laws Relating to Fur-Bearing Animals, 1915.
618—Leaf Spot, a Disease of the Sugar Beet.
531—Larkspur, or Poisonweed.
494—Lawns and Lawn Soils.
367—Lightning and Lightning Conductors.
441—Lepedeza, or Japan Clover.
380—Loco-Weed Disease.
617—Lessons, School on Corn.
462—Land for Pasture in Western Oregon and Western Washington, Utilization of Logged-Off.

M.

450—Malaria, Some Facts About.
192—Manure, Barnyard.
490—Milk, Bacteria in.
413—Milk and Its Use in the Home, Care of.
583—Mole, Common.
602—Milk Clean, Production and Handling.
204—Mushrooms, Cultivation.
303—Machinery, Corn Harvesting.
453—Moths Through Imported Nursery Stock, Danger of General Spread of the Gipsy and Brown Tail.
395—Oats, Sixty Day and Kherson.
436—Oats, Winter for the South.

P.

195—Plants, Annual Flowering.
121—Peas, Beans and other Legumes as Food.
403—Posts, Construction of Concrete Fence.
586—Plant Material for Use in the Study of Agriculture, Collection and Preservation of.
203—Preserves and Jellies—Canned Fruits.
694—Peppermint and Spearmint, Cultivation of.
476—Pine in the Southern States: Cause, Extents, and Remedy of Dying.
690—Pea, Field.
633—Peaches, Growing: Varieties and Classification.
631—Peaches, Growing: Sites, Propagation. Planting, tillage and maintenance of Soil Fertility.
632—Peaches, Growing : Pruning, Renewal of Tops, Thinning, Interplanted Crops, and Special Practices.
528—Poultry Raisers, Hints to.
530—Poultry Diseases, Important.
685—Persimmon, Native.
157—Plant, Propagation of.
140—Pineapple Growing.
181—Pruning.
182—Poultry as Food.
287—Potatoes and other Root Crops as Food.
205—Pig Management.
700—Pecan Culture.
544—Potato—Tuber Diseases.
390—Pheasant Raising in the United States.
407—Potato as a Truck Crop.
431—Peanut.

American Fork Co-operative Institution
Established 1868
JOS. H. STORRS, Superintendent
Headquarters for Miners' and Sheepmen's Supplies. Highest Cash Price Paid for All Kinds of Farm Products
"THE PEOPLE'S STORE"

WM. H. CHILD & CO., Brokers
Established 17 Years
References: Any Bank in Utah
FREE MARKET LETTER UPON REQUEST. A Post Card will bring you particulars on several good Utah stocks that will make big money for you. Write Us Today
MINING EXCHANGE BLDG. SALT LAKE CITY, UTAH
Branch Offices: Eureka, Provo, Utah

HANAN SHOES
MANHATTAN SHIRTS
FOWNES GLOVES
PHOENIX HOSE
KNOX HATS
WHEN you want Men's Apparel this is the place to buy it. Salt Lake boasts no greater establishment than "Utah's Greatest Clothing Store." Sampeck Clothes for Boys
Gardner and Adams Company
THE HOME OF HART, SCHAFFNER & MARX CLOTHES

62-66 WEST SECOND SOUTH
THE ARROW PRESS
TRIBUNE-REPORTER PRINTING CO.
SALT LAKE CITY

PRINTING BINDING
OFFICE SUPPLIES
OFFICE FURNITURE

553—Pop Corn for the Home.
554—Pop Corn for the Market.
574—Poultry House Construction.
463—Privy, Sanitary.
474—Paint, Use on the Farm.
483—Prickly Pear, Thornless.
355—Poultry and Dairy Farm Success.
370—Profit, Replanning a Farm for.
489—Plant Diseases, Two Dangerous Imported.
525—Pigs, Raising Guinea.
386—Potato Culture on Irrigated Farms of the West.

Q.

464—Quack-Grass, Eradication of.

R.

505—Roads, Benefits of Improved.
648—Root-Knot Control of.
688—Rice in California, Culture of.
702—Rabbits in Relation to Trees and Farm Crops, Cottontail.
369—Rats, How to Destroy.
673—Rice Growing, Irrigation Practice in.
338—Roads, Macadam.
164—Rape as a Forage Crop.
213—Raspberries.
311—Roads, Sand-Clay and Burnt-Clay.
597—Road Drag and How It is Used.
417—Rice Culture.
449—Rabies or Hydrophobia.
496—Raising Belgian Hares and other Rabbits.

S.

382—Seeds, Adulteration of Forage Plant.
458—Sweet Sorghum for Forage, Best Two.
576—Sheep for the Farm, Breeds of.
421—Soils, Control of Blowing.
684—Squab Raising.
605—Soudan Grass.
198—Strawberries.
686—Sorghum Grains, Uses of.
472—Systems of Farming in Central New Jersey.
567—Sugar Beet Growing Under Irrigation.
568—Sugar Beet Growing Under Humid Conditions.
477—Sorghum Syrup Manufacture.
548—Storing and Marketing Sweet Potatoes.
535—Sugar and Its Value as Food.
536—Stock Poisoning Due to Scarcity of Food.
415—Seed Corn.
437—System of Tenant Farming and Its Results.
440—Spraying Peaches for the Control of Brown Rot, Scab and Curculio.
507—Smuts of Wheat, Oats, Barley and Corn.

T.

545—Thistles, Controlling Canada.
343—Tobacco in Kentucky and Tennessee, Cultivation of.
460—Truck Growing, Frames as a Factor in.
301—Tea, Home Grown.
478—Typhoid Fever, How to Prevent It.
600—Taprooted Stumps for Blasting, Outfit for.
416—Tobacco in Pennsylvania, Production of Cigar Leaf.
196—Toad, Usefulness of the American.
134—Tree Planting on Rural School Grounds.
220—Tomatoes.
642—Tomato Growing in the South.
698—Trenching Machinery Used for the Construction of Trenches for Tile Drains.
502—Timothy Production on Irrigated Land in the Northwestern States.

The Best of the GOOD ONES SPRING CANYON COAL

36—Seed and Its Products, Cotton.
337—Systems for New England Dairy Farms, Cropping.
646—Seed Production, Crimson Clover.
705—Sphinx Catalpa.
422—Southern Farms, Demonstration Work on.
587—Skunks, Economic Value of North American.
493—Sparrow as a Pest, English.
253—Seed Corn, Germination of.
533—Seed Potatoes and How to Produce Them, Good.
578—Silage, Handling and Feeding of.
589—Silos, Homemade.
392—Sugar Beets, Irrigation of.
77—Soil, Liming of.
229—Seed Corn, Production of Good.
480—Stables, Practical Methods of Disinfecting.
245—Soils, Renovation of Worn-out.
668—Squash Vine—Borer.
267—Soil Fertility.
272—Seed Corn Farm Successful.
652—Sheep Industry as Menaced by the Dog.
246—Saccharine Sorghums for Forage.
328—Silver Fox Farming.
664—Strawberry Growing in the South.
681—Silver Fish: An Injurious Household Insect.
571—Tobacco Culture.
200—Turkeys.
523—Tobacco Curing.
351—Tuberculin Test of Cattle for Tuberculosis.
473—Tuberculosis.

U-V-W-X-Y-Z.

255—Vegetable Garden, Home.
515—Vetches.
529—Vetch Growing in the South Atlantic States.
596—Wheat in the Eastern U. S. Culture of.
625—Wilt and Root Knot, Cotton.
512—Weevil Problem, Boll.
239—Wire, Corrosion of Fence.
534—Wheat, Durum.
678—Wheat, Growing Hard Spring.
592—Watering Places on Western Grazing Lands, Stock.
188—Weeds Used in Medicine.
680—Wheat, Varieties of Hard Spring.
660—Weeds: How to Control Them.
616—Winter Wheat Varieties for the Eastern U. S.
394—Windmills in Irrigation in the Semi-Arid West, Use of.

"A Little More For a Little Less"
WELLWORTH STORES CO.
DRY GOODS—MEN'S, LADIES' AND CHILDREN'S FURNISHING GOODS, NOTIONS, GROCERIES AND SHOES
One Low Cash Price to All
PAYSON - - - UTAH

LAMAR HOTEL
MRS. W. T. BROWN, Prop.
Phone 483
A Fine, Quiet Place to Stop—Everything First Class
IN THE HEART OF THE BUSINESS SECTION. PROVO, UTAH

GREEN MACHINERY & MANUFACTURING CO.
SALT LAKE CITY, UTAH
GREEN MACHINERY & MANUFACTURING CO.
Machinery Merchants and Manufacturers
Irrigation, Power and Mining Machinery
AMERICAN BUILDING
338 South Main Street (First Building North of Post Office)
Patronize Utah's New Machinery Manufacturing Industry
SALT LAKE CITY, UTAH

ARCHBOLD BICYCLE CO. The Best Equipped Small Machine Shop in Utah County
Bicycles, Guns, Locks, Typewriters, Motorcycles Repaired
Lawn mowers sharpened. Keys made. Brazing, soldering, oxy-acetylene welding. All kinds small machinery repaired

SPRING CANYON COAL
THE BEST OF THE GOOD ONES

THE POTATO

(See editorial on page 39.)

DISEASES AND TREATMENT.

In presenting the following matter and illustrations, we desire to acknowledge indebtedness to the courteous co-operation of an institution whose practical interest and efforts in promoting matters of public policy, economic welfare, industrial progress and agricultural development are equaled only by its value to the County, State and the Great West—

THE DENVER AND RIO GRANDE RAILROAD.

COMMON SCAB.

Illustration of potato scab. Never plant a scabby potato. Whenever the skin is injured, a rough, corky layer, in which the fungus lives over winter, is formed. The spores may also stick to the surface of potatoes that are not scabby. As seed treatment will kill the spores, all seed potatoes should be treated. Potatoes free from this disease will become infected when planted in infected soil. Scab can live in the soil six years and its growth is promoted by alkalis such as wood ashes, barnyard manure and lime, while it is retarded by any acid fertilizer.

Bring us your power problems on the farm! An adequate, economical electric service is waiting for you.

UTAH POWER & LIGHT CO.
General Offices Salt Lake
Branch offices and representatives in all principal cities, towns, and rural communities in South Eastern Idaho, Northern and Central Utah and Western Colorado.

Electric power for irrigation gives you your irrigating water when and where you need it. The Cost Is Low.

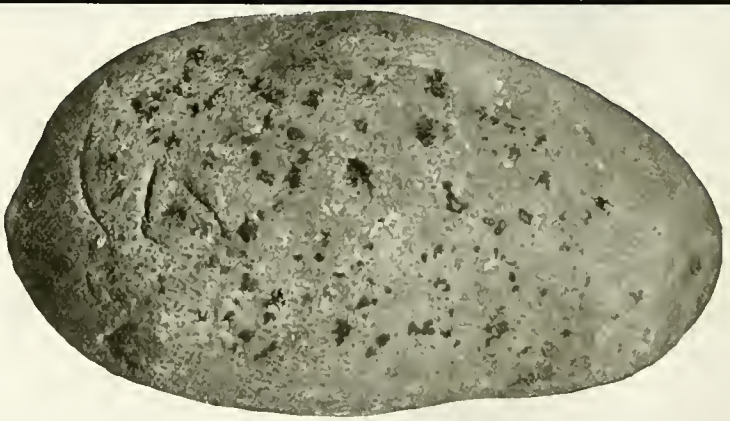

RHIZOCTONIA.

Illustration of common fungous disease which forms tiny, dark, hard specks or germs in groups on the outer surface of potato. These groups may be large or small and look like specks of dirt. When wet they turn black. A fungus grows from each tiny speck on infected potatoes and turns the underground stems brown and kills the "Sets." The treatment given below will kill small colonies, but nothing as yet discovered will kill the large colonies. Infected potatoes will infect soil and the germs will live for three or four years. Therefore, rotate crops and do not plant potatoes on same ground several years in succession.

EAR TAGS PERFECT Samples Free
SALT LAKE STAMP CO., 65 West Broadway Salt Lake City
"PERFECT" Ear Tags give satisfaction whenever used. Lightest tag manufactured; non-corrosive; non-poisonous; is attached instantaneously. Recommended by stockmen throughout the United States

SALT LAKE CITY, UTAH NEWHOUSE HOTEL F. V. HEIM Managing Director
400 ROOMS---EVERY ROOM WITH BATH AND OUTSIDE EXPOSURE, FIREPROOF
RATES $1.50 AND UPWARDS, WELL EQUIPPED WITH SAMPLE ROOMS FOR COMMERCIAL MEN
DANCING from 4.30 to 6 p.m. and from 10.30 to 12.30 p.m. THE FAMOUS HUNGARIAN ORCHESTRA PLAYS during DINNER and LUNCH

Utah Typewriter Exchange Co. All makes of Typewriters Exchanged, Sold and Repaired. Agents Edison-Dick Mimeographs. Elliott Addressing Machines.
36 WEST SECOND SOUTH PHONE WAS. 430 SALT LAKE CITY, UTAH

CALL ON, PHONE OR WRITE THE **J. B. SEELY IMPLEMENT CO.** AMERICAN FORK UTAH
FOR THE McCORMICK LINE OF IMPLEMENTS AND REPAIRS. ALSO THE FULL I. H. C. LINE

THE POTATO—(Continued).

FUSARIUM WILT.

Illustration of a common fungous disease which grows on the inside of the potato tuber, forming an irregular dark ring underneath the surface. It can only be discovered by cutting off the stem end. It grows from the seed up into the water tubes in the stem. This disease stops the flow of water to leaves, through the stem, from roots. Leaves then wilt, hence the name. A thin slice cut from the stem end will show an irregular brown ring if the potato is infected. This ring will turn dark as the potato remains in storage and may spread. Seed treatment will not kill this disease on the inside, though it may kill the germs which may stick to the surface of sound potatoes. Infected potatoes carry this trouble to next year's crop and infect the soil, where the germs may live for years. This is our most serious potato trouble.

LANT & PERSSON COMPANY Inc.
"THE CLOTHIERS"
John T. Lant, Pres. W. F. Persson, Vice-Pres. Reid Persson, Secy. & Treas.
Everything in Gents' Furnishings and Ladies' and Children's Shoes.
MAIN STREET, PAYSON, UTAH

The Best of the GOOD ONES **SPRING CANYON COAL**

Rotation of Crops Is The Surest Way to Cleanse the Soil of all Crop Disease Germs.

METHODS OF CONTROL.

1. To secure and maintain sound seed free from all disease, each farmer should raise his own by planting, this year, clean seed on clean ground in a special seed plot, to grow seed stock for next year.
2. Select seed potatoes in the field, before harvesting, from hills with healthy vines which give good normal number of potatoes of uniform size, true to type and free from disease.
3. If forced to use bin-selected seed, choose carefully, discarding all that are diseased. Cut slices one-eighth inch thick from stem end in search for wilt disease.
4. Get sound seed. If you have none and can not find it, write your State Experiment Station.
5. Treat selected seed as your State Experiment Station shall recommend.
6. Rotate crops and do not allow volunteer potatoes to carry over the disease.
7. Use clover, alfalfa or pea land when possible. United, persistent endeavor will stamp out these potato troubles as effectively as hog growers of a given district control hog cholera.

"ETERNAL VIGILANCE IS THE PRICE OF SUCCESS."

POTATO SEED TREATMENT.

Described and recommended by Dr. Geo. R. Hill, Plant Pathologist, Utah Experiment Station.

All seed potatoes should be soaked for one and one-half hours in a solution of mercury bichloride (corrosive sublimate), four ounces in thirty gallons of water. (This will kill Rhizoctonia more completely than will Formalin.) The solution should be placed in a wooden or earthen vessel (it corrodes metal), poured out and made up fresh after disinfecting four lots. Being poisonous (not to the touch), treated potatoes should not be eaten or fed. After treating seed, store in new sacks which have been similarly disinfected.

GREEN MACHINERY & MANUFACTURING CO. SALT LAKE CITY, UTAH
GREEN MACHINERY & MANUFACTURING CO.
Machinery Merchants and Manufacturers
Irrigation, Power and Mining Machinery
AMERICAN BUILDING
338 South Main Street (First Building North of Post Office)
Patronize Utah's New Machinery Manufacturing Industry
SALT LAKE CITY, UTAH

Gardner and Adams Company
THE HOME OF HART, SCHAFFNER AND MARX CLOTHES
HANAN SHOES FOWNES GLOVES
MANHATTAN SHIRTS
PHOENIX HOSE KNOX HATS

STERLING VIOLET-RAY

Vibrator and High Frequency Generator

Builds up the system and steadies the nerves through Electrical Vibration, Internal Exercise, Violet Ray and Ozone, a perfectly natural process.

Highly invigorating and stimulating because it purifies the blood, removes congestion and gives the body a deep vibratory massage.

Offers the sick a method of treatment, **in the home,** which has been decidedly successful in cases of Rheumatism, Lumbago, Headache, Earache, Neuralgia, Catarrh, Throat Ailments, Skin Diseases, Hair and Scalp troubles, Goitre, Exhaustion and many more. **A wonder worker** for development of strength and vitality and for most Nervous Conditions.

Helpful and convenient. Its use becomes a pleasant, beneficial habit which tones up the body and mind to a healthy, normal condition.

Write for our **free** booklet **"Radiant Health,"** telling how to get well and stay well and how to cultivate lasting beauty.

STERLING SALES COMPANY

EXCLUSIVE ELECTRIC SPECIALTIES

323 East 7th South, Salt Lake City and Box 131, Manti, Utah

Distributors for the STERLING CORPORATION, Cleveland, Ohio

Mr. Farmer! You have used Studebaker Goods for 50 years with perfect satisfaction. We now offer you the same quality in automobiles.

M. E. CRANDALL, JR.
AGENT FOR THE
FAMOUS STUDEBAKER CARS
SPRINGVILLE and PROVO, UTAH

WELLWORTH STORES CO.
PAYSON - - - UTAH

"A Little More For a Little Less"
DRY GOODS—MEN'S, LADIES' AND CHILDREN'S FURNISHING GOODS, NOTIONS, GROCERIES AND SHOES
One Low Cash Price to All

UTAH-IDAHO SUGAR

ABSOLUTELY PURE

The Cooperation of Sugar Beet Raisers is Appreciated

$60 A WEEK AND THIS FREE AUTOMOBILE

I OFFER this Big Money and a FREE Automobile to one hustling Representative in each county in the U. S. This is not a contest. Every agent can get a FREE Automobile and $60.00 a week. You don't need experience. I want you to advertise, sell and appoint sub-agents for the **Robinson Folding Bath Tub.** It's a whirlwind seller. Solves the bathing problem. No plumbing, no waterworks needed. Full length baths in any room. **Folds in small roll.** Won't leak. Self-emptying. *Ten-year Guarantee.* Rivals $100 bath-room. Never such a big seller; never such a big money-maker. Never such a liberal offer as this. **Think! $60.00 a Week and FREE Automobile.**

Exclusive Territory. 100% Profit.

Backed by 10 Year Gold Bond Guarantee

Sell 2 Tubs Daily — Make $300.00 Monthly

It's easy. You can do it. J. H. Brown, N. J. says: "14 calls, 14 sales. How's that?" ($70 profit). R. C. McCartney, Mich., says: "Sold 5 tubs in 15 hours." ($25 profit). "Sold 6 from noon to night," says J. A. Hembd, S. D. ($30 profit). Ned Bolles of Idaho, sold 8 first afternoon. ($40 profit). H. M. Velry, N. D., sold 10 in 3 days. ($50 profit). W. A. Gloeckler, S. D., sold 11 in 3 days. ($55 profit). A. R. Engle, Mont., got 11 orders in 2 1-2 days. (Addresses furnished on request). You can do as well as these men. You can sell 2 a day. That means $60 a week, clean profit, and a big, speedy Touring Car Free. Little capital needed. I grant credit to deserving men. Furnish you with a Demonstrating Tub, on liberal plan. You can't lose. 70% of the homes have no bath-room. They need the Robinson Tub. Just show FOLDED tub; take the order. Quick sales and immense profits. This is YOUR chance. Don't delay. Get busy. Write today for Demonstrating Tub and FREE Automobile offer.

Demonstrating Tub Furnished

H. S. Robinson, Pres., THE ROBINSON CABINET MFG. CO., 324 Factories Building, Toledo, O.

G. H. NAYLOR IMPLEMENT CO. PROVO, UTAH

Exclusive Agents in Utah County for the celebrated Studebaker Wagons, Buggies and Harness.
We carry a complete line of Farm Implements, J. I. Case Threshers, Gas Engines and Tractors
We are Agents for the DeLaval Separators

O. H. BERG, Residence Phone, 169 WYMAN BERG, Residence Phone, 378-2 Rings

O. H. BERG & SON COMPANY ESTABLISHED 1870

PIONEER FUNERAL DIRECTORS AND LICENSED EMBALMERS Phone 378 PROVO, UTAH

CALL ON, PHONE OR WRITE THE J. B. SEELY IMPLEMENT CO. AMERICAN FORK UTAH

FOR THE McCORMICK LINE OF IMPLEMENTS AND REPAIRS. ALSO THE FULL I. H. C. LINE

FROST IN UTAH.

(By A. H. Thiessen, Director U. S. Weather Bureau, Salt Lake City, with permission of H. T. Haines, Commissioner State Bureau of Immigration, Labor and Statistics.)

The study of frost is one of considerable academic as well as practical interest. The casual observer has noted in how many different ways frost becomes manifest, on the roofs of houses, on leaves, grass, and on window panes and other objects. The observer may have noted that it forms more readily on some objects than on others, that it is more frequent in some localities than in others.

Frost is the congealing of moisture on any object. It may have a crystalline form or not. It may occur when the temperature of the air varies from 50 degrees or lower, provided that other conditions are right. This condition will be defined and explained exactly below. In order that frost may form, the object must have a temperature of 32 degrees or below. The question may then be asked, how does frost form at a higher temperature than 32 degrees? To explain this requires more than a word.

During the day the earth is constantly receiving heat from the sun, and at the same time is constantly radiating it; but the amount received is more than the amount radiated, and consequently it becomes warm during the day. At night, however, radiation takes place without the reception of any heat from any source, and the temperature falls.

When a body gives up its heat, as a lamp throws out light, it is said to radiate its heat. Some objects radiate more readily than others. A lamp-blacked surface is one of the best radiators, and it is also one of the best absorbers of heat; while a shiny, or white surface, is the poorest radiator, and also the poorest absorber of heat.

In nature there are all the graduations from a lamp-blacked surface, or its equivalent, to shiny, white surfaces, and therefore during the night, and even during the day, objects have very different temperatures, and indeed very different from the air in the immediate vicinity.

We prevent radiation from our bodies by clothes, and in the same manner clouds prevent radiation from the ground, but in a different degree. From this one would expect frost on clear nights, with the temperature low enough, of course, and frost would form on those objects whose temperature by radiation had been reduced to the freezing point or below.

Another method by which objects become colder than the adjacent air is by the cooling resulting from the evaporation of moisture from the surface of the plant or other object.

The weather bureau is frequently questioned regarding the air temperatures which are published, some persons having observed lower and some higher temperatures. This is due sometimes to a difference in thermometers, but more frequently to an actual difference in temperature due to different locations. The air is always in constant motion, due to unequal heating, if not locally, then at some distant place. Hot air is constantly rising and cool air falling. The question of the location of frost then depends upon the topography. An orchard on a hillside may be more immune from frost than one in a valley. The reason for this is that the air as it becomes colder and heavier on the hillside flows down into the valley and displaces the warmer air of the valley, which rises and flows back to the mountain side over the layer of cold bottom air. This phenomenon is the cause of the so-called thermal belts, where frost seldom occurs.

As frost, then, is the result of local cooling and air drainage, it is more of a local problem than a general one; that is, frost conditions of any particular place must be studied with the local conditions more in mind than the general conditions.

If one were to examine a chart giving the average date of a last killing frost in spring and first in autumn for a level or plain country, it would be found that the date of a last killing frost in spring would be earlier in the season the farther south one would go, and later in the autumn. Such condition does not exist in the mountainous country such as Utah. A study of the charts show no such regularity. The principal factors in this State controlling frost are elevation and exposure. Then there are other modifying influences. Wind is an important element; frost is more frequent on a calm, clear night, with the air temperature 8 or ten degrees above the freezing point, than on a windy night, for the reason that the constant passing of air past a plant aids to keep that plant near the air temperature. Wind also keeps the air stirred up, and will not allow it to arrange itself in strata, with cold air near the ground and warm air above.

The study of frost, where and when it forms, is an important one in this State. The farmer about to set out a new orchard would like to know that portion of his farm where frost would not occur, or if it does, there is always

6% FARM LOANS ON LONG TIME

INTEREST PAID ANNUALLY—PRINCIPAL PAID BY INSTALLMENTS

(Address)

INTER-MOUNTAIN RURAL CREDIT ASSOCIATION

604-606 McINTYRE BLDG. SALT LAKE CITY

Central Lumber and Hardware Co.

PAYSON We Carry a Complete Line of John Deere Plows and Implements, Velie Buggies, Weber Wagons, McCormick Goods, Sharples Separators, etc. UTAH

IF YOU WANT TO { BUILD, DECORATE, IMPROVE YOUR PROPERTY OR BUY FARM IMPLEMENTS } SEE US

WE PAY 4% on SAVINGS 6% on SECURITIES On Money For One Year or More

SALT LAKE SECURITY & TRUST CO. 32 MAIN STREET

62-66 WEST SECOND SOUTH
THE ARROW PRESS
TRIBUNE-REPORTER PRINTING CO.
SALT LAKE CITY

PRINTING
BINDING

OFFICE
SUPPLIES
OFFICE FURNITURE

a part where it is less severe than other parts, and that is the place where the orchard should be. In general it may be said that a southern slope would be the best. Bottom land should be avoided, as the cold air from the hillside drains into the lowlands and aids the formation of frost. General notions as to how frost forms are valuable in aiding one to judge correctly in regard to this matter, but one should also make a temperature survey of his land with a thermometer before locating the site for an orchard.

In Utah fruit suffers more than perhaps any other one crop from frost. Apricots, cherries, peaches and sometimes apples, are damaged. In the fall tomatoes should be protected, and also alfalfa seed.

The method which is generally used for protecting fruit buds is the orchard heater, burning either coal or oil. Tomatoes may be protected by a good smudge, as in the fall frost generally occurs on quiet, clear nights and usually a smudge will provide a sufficient blanket to prevent further radiation, and consequently the frost.

Alfalfa seed may be protected by cutting the crop and stacking the grass. In this condition only a small percentage of the seed becomes frosted. Alfalfa seed matures very unevenly, and therefore an early frost catches the seed in all stages of growth, part being in the dry ripe stage, part fully developed but full of sap, and part not advanced enough to germinate. During this period about 10 or 15 days before the crop is cut the seed increases in weight from 50 to 100 pounds per acre every 24 hours. The grower, therefore, is tempted to allow the plants to remain standing until the last minute, in order to secure this increase in weight. When seed is selling for 12 cents per pound, the increase amounts to about $9 per acre per day. If alfalfa seed is frosted, it becomes dark, and although it will germinate as well as the bright, yellow seed, it does not sell for nearly as much.

The alfalfa seed grower upon receipt of a frost warning puts all the mowers he can in the field, cuts and stacks all the alfalfa he can so that it will protect itself. In this condition very little of the seed becomes frosted and consequently blackened.

Average Date of Last Killing Frost in Spring in Utah County.

Provo	May 18
Thistle	June 6

Average Date of First Killing Frost in Fall in Utah County.

Provo	Sept. 24

UTAH AGRICULTURAL OPPORTUNITIES.

From Facts and Figures About Utah.

(By courtesy of H. T. Haines, Commissioner State Bureau of Immigration, Labor and Statistics.

The following information appears in a government pamphlet, bearing the title "Utah Agricultural Opportunities," issued by the Division of Information, Department of Labor. It has been translated into several languages and given wide circulation by the United States government. Data was furnished by our Utah department, and the matter epitomized to meet the requirements of the Washington department.

Only a small portion of the State of Utah lies at altitudes less than 4000 feet above sea level. Practically all of eastern and south-eastern Utah consists of a series of broad, elevated plateaus, deeply cut by canyons and narrow stream valleys. The western portion of the State lies entirely within the Great Basin region and is separated from the more eastern portion by the steep slope of the plateau.

Climate and Soil.

The rainfall in the north central portion of the State is sufficient for growing grain crops on the higher lands without irrigation, the normal annual precipitation in that section being about 15 inches. In the rest of the State the normal annual precipitation ranges from 5 to 10 inches. Irrigation is practiced throughout the State.

The Utah type of climate is known as continental climate and is not subject to wide extremes throughout the day or year. The temperature of the State averages 49 for the year. The coldest month is January, with a mean temperature of 27, and the hottest month is July, with an average temperature of 71.2. The health reports of the government show that Utah has an average death rate of 10.8 per thousand, while the average death rate for the whole country is more than 15 per thousand.

The northeastern corner of the State is filled with high mountains, covered with trees and nutritious grasses. The western half of the State lies within the Great Basin. In this section the soils have been formed by the action of a prehistoric lake, which formerly covered the whole of what is now known as the Great

The Best of the GOOD ONES SPRING CANYON COAL

L. C. SMITH & BROS. TYPEWRITER CO.
MANUFACTURERS OF THE SILENT TYPEWRITER
Typewriters Sold, Rented and Repaired
8 Post Office Place
Salt Lake City, Utah

BUILDING PRODUCTS AGENCY
Utah's Largest and Oldest Dealers in BUILDING MATERIAL
Roofing, Asbestos Pipe Covering, Flexwood Paints, Mastic and Asphalt Roofing, Everything in the Building line. Estimates Furnished on Request
453 D. F. WALKER BUILDING, SALT LAKE CITY, UTAH

HANAN SHOES
MANHATTAN SHIRTS
FOWNES GLOVES
PHOENIX HOSE
KNOX HATS

WHEN you want Men's Apparel this is the place to buy it. Salt Lake boasts no greater establishment than "Utah's Greatest Clothing Store." Sampeck Clothes for Boys

Gardner and Adams Company
THE HOME OF HART, SCHAFFNER & MARX CLOTHES

62-66 WEST SECOND SOUTH
THE ARROW PRESS
TRIBUNE-REPORTER PRINTING CO.
SALT LAKE CITY

PRINTING BINDING
OFFICE SUPPLIES
OFFICE FURNITURE

SEE US
Central Lumber & Hardware Co.
PAYSON . . . . . UTAH
IF YOU WANT TO BUILD
IF YOU WANT TO DECORATE
IF YOU WANT TO IMPROVE YOUR PREMISES

Basin. The washings from the mountains were carried down into the lake by the rivers and distributed over the lake bottom to form the soils of the present day. Their lower layers, to a depth of 40 and 50 feet, are almost as fertile as the surface soil. The high plateau soils and sub-soils are also of remarkable depth and fertility. In the mountainous regions the small valleys are filled with washings from the mountains, forming soils of high fertility. The fact that the rainfall is not sufficient to drain through the soils to wash out the fertility has conserved for untold ages the store of plant food.

Irrigation and Dry Farming.

Recent investigations by the Federal government and the State have located large bodies of underground water. The State has already succeeded in reaching subterranean water that may be used for culinary and irrigation purposes in some of the most desert places of the State. The probabilities are that in the very near future artesian wells and the pumping of water from deep wells will be important factors in the reclamation of Utah.

In Utah there is land locally known as dry-farm land, and tracts of it are selected from time to time and set aside by the government for entry in sections of the State where the annual rainfall exceeds 12 inches, the minimum amount necessary to grow crops of grain or grass without irrigation.

That dry farming is no longer an experiment in this State was amply proven in 1910, when the annual precipitation was less than in any previous year of which there is official record. Notwithstanding this, splendid crops of wheat, oats, rye, barley, alfalfa and alfalfa seed were grown in many sections of the State where water for irrigation was unobtainable. Dry farming has been successfully practiced in some parts of the State, notably in Cache, Box Elder, Juab and San Juan counties, for over twenty years. For the past six or eight years the government and the State on the joint experiment farms have demonstrated that better wheat and oats are grown on the dry lands than on the irrigable lands. The grain is harder and contains a greater percentage of protein. Utah wheat grown on the dry lands is shipped in large quantities to many other States to mix with the softer wheats grown there, thus making better flour.

There is no mystery connected with the work of dry farming, no costly experiments to make, no ever-awaiting possibility of failure staring the beginner in the face. The methods are simple, clearly outlined, and easily mastered. Success lies wholly in the ability of the farmer to till and fallow the soil, maintaining a surface mulch that will retard evaporation and retain the moisture of the natural precipitation at the roots of the plant crop.

Dry-farm land is usually tilled in alternate seasons. This is done for the purpose of avoiding the possible loss of seed and labor during a year in which the average rainfall is below normal. It has been demonstrated that the precipitation of one season may be stored in the soil and used in connection with the rainfall of a succeeding season, thus insuring sufficient moisture to mature a crop.

Dry-farm lands yield from 15 to 30 bushels of wheat to the acre. The State Agricultural college has records of dry-farm yields exceeding 50 bushels to the acre under exceptional conditions. Oats run from 20 to 65 bushels to the acre. Potatoes and other hardy varieties of vegetables are successfully grown on dry-farm land, and in sections of the State where the average annual rainfall is in excess of 17 inches, peaches and apples, as well as other fruits, are grown.

Of the 21,676 farms in the State in 1910, 19,709, or 91 per cent, were reported as irrigated. The area reported as irrigated was 999,410 acres, or 73 per cent of the improved land in farms. The area to which enterprises existing in 1910 were capable of supplying water was 1,250,246 acres, and the total area included in irrigation projects, completed or under way in 1910, was 1,947,625 acres.

Principal Crops.

The leading field crops of the State, in the order of their importance, as judged by value, are hay and forage, $7,430,000; wheat, $3,765,000; oats, $1,671,000; potatoes, $874,000, and barley, $473,000. Of the hay and forage crops, by far the greatest in both acreage and value is alfalfa, the acreage of this crop being over seven-tenths and the value over eight-tenths that of all hay and forage. Next in order are "wild, salt, or prairie grasses," and "timothy alone."

Hay and forage, on 82.8 per cent of the farms reporting, yielded in 1909 2.51 tons per acre, worth $18.33, of which alfalfa, on 76.4 per cent of the farms reporting, yielded 2.78 tons, worth $20.94. Corn produced 23.4 bushels to the acre, valued at $18.49; oats, 39.9 bushels to the acre, valued at $20.68; wheat yielded 22.1 bushels to the acre, valued at $21.10; barley showed 33.3 bushels, worth $17.68 per acre, and potatoes, on

UTAH-IDAHO SUGAR
ABSOLUTELY PURE
The Cooperation of Sugar Beet Raisers is Appreciated

IF YOU WANT TO SELL EASILY EXCHANGE QUICKLY OR BUY CHEAPLY
UTAH FARMERS DIRECTORY COMPANY, 433 D. F. Walker Building, Salt Lake City, Utah
LANDS, PRODUCTS, STOCK, POULTRY, FARM MACHINERY, IMPLEMENTS, ANYTHING AND EVERYTHING NEEDED Write us about it

Utah Typewriter Exchange Co.
All makes of Typewriters Exchanged, Sold and Repaired. Agents Edison-Dick Mimeographs. Elliott Addressing Machines.
36 WEST SECOND SOUTH PHONE WAS. 430 SALT LAKE CITY, UTAH

PREPAREDNESS

The grim reaper took your neighbor. He'll knock for you. Are you prepared to go? Is Your Life Insured?

INTERMOUNTAIN LIFE INSURANCE CO.

Boston Bldg. A HOME INSTITUTION Salt Lake City

56.3 per cent of the farms reporting, produced 169.5 bushels, valued at $61.50 per acre. In the acreage yield of potatoes, Utah is to the very front.

Sugar beets average 14.54 tons per acre. In small garden fruits, such as strawberries, raspberries, currants, dewberries and gooseberries, the statistical records of the State show sales exceeding $800 to $1,000 from one acre near Salt Lake City and Ogden, where the highest prices for farm products prevail. Utah orchards yield from $250 to $600 per acre in good fruit seasons, the highest returns usually being for cherries. Alfalfa seed, frequently yielding $75 to $125 per acre, is a most profitable crop, taking into consideration the amount of labor that is necessary to produce and harvest it.

Stock Raising.

The value of cattle in the State in 1910 was $8,948,702; horses and colts were worth $9,999,835, and sheep and lambs were valued at $8,634,735. Poultry increased over 75 per cent in value in 10 years, being worth $327,908 in 1910. Bees were valued at $123,568. Swine increased in value and were worth $445,653 in 1910. Goats and kids show the largest relative increase in money value.

Of the total number of farms enumerated in 1910, 20,798, or 95.9 per cent, report domestic animals of some kind, the number without any domestic animals being only 878. Of all the farms in the State, 87.9 per cent report cattle, 85.5 per cent report "dairy cows," and 33.5 per cent report "other cows." The average number of dairy cows per farm reporting is approximately 4, while the average number of other cows per farm reporting is over 25.

Farm Expenses.

Over half of the farmers hire labor, the average amount expended by the farmers hiring being $269. During the 10-year period preceding 1910, the total expenditure for labor increased $1,332,000, or 72.5 per cent. About a tenth of the amount reported as expended for labor is in the form of rent and board. Twenty-eight farmers out of every hundred buy feed, and only about three out of every hundred purchase fertilizers. The superintendent of the Nephi experiment farm, in Juab county, reports an average cost per acre of producing wheat of $5.59 on an average yield of 26.65 bushels.

General and Special Inducements.

The State Agricultural College, located at Logan, has issued a dry-farm bulletin which beginners or anyone contemplating going into the business of arid farming will find of great value. This bulletin and others touching upon the same subject, as well as upon farming by irrigation, all helpful to those with or without experience, are available to those requesting them. The State and Federal Agricultural departments maintain a number of agricultural experiment stations throughout the State for the purpose of ascertaining the best and most practical methods of growing various farm crops in such soils, climates and conditions as prevail in this State. Experiments in the culture of fruit are carried out with great care. The result of these various experiments are published in bulletin form from time to time by both the State and Government Agricultural departments for free distribution.

In the more important communities of nearly every county in the State there are Commercial clubs, whose officers or publicity agents willingly furnish those seeking land and business opportunities with full and reliable information covering all matters pertaining to their respective communities and counties.

The Utah Legislature recently created a State Bureau of Immigration, Labor and Statistics, and included in the duties of this office the work of gathering and furnishing data to persons desiring to settle upon any of the vast tracts of the State's unappropriated agricultural land. It is located at Salt Lake City, Utah.

How Land May Be Acquired From the Government.

(By courtesy of H. T. Haines, Commissioner.)

Any person who is a qualified entryman, under the laws of the United States, may acquire in Utah a homestead of 160 acres of land, or an enlarged homestead of 320 acres. He may also enter from 160 to 320 acres of desert entry land. Under section 6 of the Enlarged Homestead act he is not required to reside upon an enlarged homestead entry. Up to the latter part of 1912 it required five years to obtain a patent to a homestead entry.

By the act of congress of June 6, 1912, the period of residence necessary to be shown in order to entitle a person to patent under the homestead laws is reduced from five to three years and the period within which a homestead entry may be completed is reduced from seven to five years. The three-year period of residence, however, is fixed not from the date of the entry but from the time of establishing actual permanent residence upon the land. It follows as a

IRON AND BRASS CASTINGS, GENERAL FOUNDRY AND MACHINE WORK, AUTOMOBILE REPAIRS, STRUCTURAL STEEL
THE HOME OF HUDSON SUPER-SIX and DODGE BROS. CARS
Provo Foundry and Machine Co. Inc.
PROVO UTAH
THOS. F. PIERPONT, Mgr.

The Best of the GOOD ONES SPRING CANYON COAL

IF YOU WANT TO BUILD
IF YOU WANT TO DECORATE
IF YOU WANT TO IMPROVE YOUR PREMISES
SEE US
Central Lumber & Hardware Co.
PAYSON . . . . . UTAH

Deseret SUNDAY SCHOOL UNION Book Store
244 EAST ON SOUTH TEMPLE STREET, SALT LAKE CITY
Good Books Dependable Fountain Pens Classy Stationery Exquisite Greeting Cards
Courteous, Helpful Service. We'll Help You Select the Right Books for Your Home Library.

JOHN T. SPENCER
LICENSED UNDERTAKER AND EMBALMER

I CARRY A COMPLETE LINE OF
CASKETS VAULTS AND BURIAL CLOTHES
Telegraph or Telephone Calls Answered Promptly Night or Day
4th North and Main Sts. Telephone 169 Spanish Fork

L. C. SMITH & BROS. TYPEWRITER CO.
MANUFACTURERS OF THE SILENT TYPEWRITER
Typewriters Sold, Rented and Repaired
8 Post Office Place
Salt Lake City, Utah

consequence, that credit can not be given for constructive residence for the period that may elapse between the date of the entry and that of establishing actual permanent residence upon the land.

In all entries made under Section 6 of the Enlarged Homestead acts (35 Stat., 639, and 36 Stat., 531), under which residence is not required, the entryman must cultivate at least one-eighth of the land in the second year after date of the entry and one-fourth of it during each year thereafter until he makes proof, and the existing period of cultivation required under said acts is not reduced by the act of June 6, 1912.

SELL US YOUR BRAINS

Little more than a short half century ago the spirit of the pioneer, whose vision is empire, liberty and the pursuit of happiness, began to accomplish the subjugation of the wilderness and establish an intermountain realm whose civilization, institutions and opportunities are, to those of today, a magnificent heritage.

Aspiring, in modest emulation of the spirit of those builders, to the accomplishment of a work worthy of their purpose and of practical application in the community development of their successors, the publishers are pioneering this work.

The interest and general approval which has been manifested since the inception of the enterprise and the enthusiastic co-operation of the agricultural, business and professional elements of the County, to which is due the successful completion of this, the first issue of the Farmers and Merchants Directory of Utah County, are conclusive evidence of its value as a factor in the economic life of the community.

We appreciate the support accorded us on this issue and proffered for the next. We hope every progressive person appreciates our efforts proportionately. We desire to make a perfect community "Guide," helpful to Everybody, generally, and to Farmers and Business Men, particularly. Therefore, we are offering $25.00 in Cash for the best suggestions for increasing the value of this Directory along the lines indicated below, as a permanent annual publication.

$25.00 IN PRIZES.

How can we increase the usefulness of this Directory?

In Buying—

1. The farmer buying from the merchant and from other farmers.
2. The business man buying from the farmer.
3. The housewife (consumer) buying from the farmer and from the business man.

In Selling—

4. The farmer selling to the merchant, to other farmers and to the housewife (consumer).
5. The business man selling to the farmer and to the housewife (consumer).

Generally—

6. In accuracy and reliability.
7. In contents—completeness, variety and character.
8. In arrangement, general and detailed, make-up, etc.
9. To the advertiser.
10. As a factor in community building, increasing population, etc., through circulation outside the county, advertising resources and advantages.

The Best of the GOOD ONES SPRING CANYON COAL

For the 1st best 10 suggestions.....$15.00
For the 2nd best 10 suggestions..... 7.00
For the 3rd best 10 suggestions..... 3.00

Send in your suggestions **now**. Make your **Brains earn a prize.**

Suggestions must be in Salt Lake office not later than August 15, 1916.

Organized Selling and Advertising is Successful

—when the right kind of business message is presented to the right people in the right way—**Easy** to say—**Not Easy** to do.

That is why progressive business men find it real economy to invest in the services of the advertising writer and counselor.

Seven hundred million dollars is a reasonable estimate of the present annual outlay for advertising in the United States. ($700,000,000.)

Perhaps you will say that doesn't interest YOU. But you are in business to make money—every man is— and it MUST interest you.

Undoubtedly there are **some** lessons in this for almost every business man— and the progressive business man is **glad** to grab a lesson wherever he can.

SPENCER CAFE
OPPOSITE OREM DEPOT
WHEN IN PROVO EAT AT SPENCER'S

SALT LAKE CITY, UTAH NEWHOUSE HOTEL F. V. HEIM Managing Director
400 ROOMS---EVERY ROOM WITH BATH AND OUTSIDE EXPOSURE, FIREPROOF
RATES $1.50 AND UPWARDS, WELL EQUIPPED WITH SAMPLE ROOMS FOR COMMERCIAL MEN
DANCING from 4.30 to 6 p.m. and from 10.30 to 12.30 p.m. THE FAMOUS HUNGARIAN ORCHESTRA PLAYS during DINNER and LUNCH

ELITE CAFE, Payson
E. T. CLUFF, *Proprietor*
The Only Real Cafe in Town
PRICES REASONABLE CITY SERVICE
PAYSON, UTAH

We will try to point out particularly what this means to the average business man who does **not** advertise **much**, if he advertises at all.

First of all we will assert that the greater part of that seven hundred million dollar investment was **profitable.**

LOSS IN EVERY BUSINESS.

Money is made **and lost** in agriculture, banking, mining, manufacturing and merchandising—in real estate and in every kind of business under the sun. Therefore, it is nothing against advertising to admit that some advertising money misapplied by inefficient methods is lost.

That brings us to another plain condition—"not a theory"—and it will be instructive and enlightening to consider it.

That is, that the chances for profit in every line of business endeavor are maintained in **somewhat** the same ratio to the risk of loss. That is, as the risk of loss increases in any business enterprise, the indicated profits necessary to induce investment in it **must** be increased **in proportion.** As the risk of loss is decreased, smaller indicated profits are sufficient to induce investment.

We all know that. Now just pause long enough to **fairly** consider the **application** of that rule to advertising investments.

tisers, **year after year**—the very ones who have the matter reduced to a degree of scientific analysis which practically eliminates uncertainty.

Let us agree, then, that the **continued and constantly increasing** investments of the **same** big advertisers—the "men who know"—prove that advertising is very profitable for those who do it **rightly.**

And now **with that conclusion firmly established in our minds,** let us proceed to consider that part of the $700,000,000 which is **lost—spent unprofitably.**

CAUSES OF ADVERTISING LOSS.

First—For the better understanding of such business men as may not be aware of the fact, we may interpolate, that the high standard of honor set by the advertising profession for its members, is the best barrier existing against losses caused by foolishly misapplying money to supposedly good advertising mediums.

Second—Advertising is not a profitable investment for any man whose business is not legitimate and meritorious. It might be temporarily—but not in the long run. If the customer does not get value received in goods or in service or in whatever is bought, the sales effected through advertising do not lead to **other** sales—and it is

UTAH-IDAHO SUGAR
ABSOLUTELY PURE
The Cooperation of Sugar Beet Raisers is Appreciated

ONE LESSON FOR ALL.

If you happen to be one of the persons who is inclined to regard advertising as a **Risky** Investment, you must admit that the **Profits** from successful advertising **Must Be Enormous** to induce successful, capable and experienced business men to put seven hundred million dollars in it in one year.

That is **one lesson** that is worth thinking over.

Now, what are the facts ?

It is not reasonable to contend that such a tremendous total sum of money would have been invested in advertising or anything else if the element of risk for the investor was **very** large.

The facts are simply, that big and experienced advertisers are able to invest large sums with such a degree of certainty as to results, that the risk of loss is reduced to a **conservative** point. At the same time they are able to gather evidence which proves fairly accurately just about how profitable their investments are and this evidence proves **beyond any question** that their advertising investments in general **are profitable.**

This last is almost a self-evident proposition, because the **largest** part of the annual advertising outlay is made by the **same** big adver-

well established that advertising is working at its **highest efficiency** when it is used as a **business building** force.

Third—Advertising is sometimes unprofitable, not through any lack of power in advertising nor any error in the particular plan, but because the advertiser's trade arrangements are at fault in some way, so that while the advertising does its part and produces the desired **demand,** the actual sales result is disappointing because the buying public cannot **conveniently** get the goods. This source of advertising failure—or partial failure—is the present-day study of the advertising profession, the aim being to make sure that selling arrangements are perfected so that the **advertising investment** may yield **its full return.**

SMALLER ADVERTISER'S ERROR.

Fourth—Perhaps the most frequent cause of lack of success in advertising is **wrong methods** of investment—and this occurs **most frequently** among the **smaller** advertisers. The **big** advertisers generally aim to employ the best brains they can obtain for the planning and execution of their campaigns. The smaller advertiser, in many cases, makes the mistake of thinking he

IF YOU WANT TO SELL EASILY EXCHANGE QUICKLY OR BUY CHEAPLY
UTAH FARMERS DIRECTORY COMPANY, 433 D. F. Walker Building, Salt Lake City, Utah
LANDS, PRODUCTS, STOCK, POULTRY, FARM MACHINERY, IMPLEMENTS, ANYTHING AND EVERYTHING NEEDED Write us about it

M. E. CRANDALL, JR.
AGENT FOR THE
FAMOUS STUDEBAKER CARS
Mr. Farmer! You have used Studebaker Goods for 50 years with perfect satisfaction. We now offer you the same quality in automobiles.
SPRINGVILLE and PROVO, UTAH

GREEN MACHINERY & MANUFACTURING CO.
SALT LAKE CITY, UTAH
GREEN MACHINERY & MANUFACTURING CO.
Machinery Merchants and Manufacturers
Irrigation, Power and Mining Machinery
AMERICAN BUILDING
338 South Main Street (First Building North of Post Office)
Patronize Utah's New Machinery Manufacturing Industry
SALT LAKE CITY, UTAH

EAR TAGS PERFECT 332 A.C. BROWN Samples Free

SALT LAKE STAMP CO., 65 West Broadway Salt Lake City
"PERFECT" Ear Tags give satisfaction whenever used. Lightest tag manufactured; non-corrosive; non-poisonous; is attached instantaneously.
Recommended by stockmen throughout the United States

cannot **afford** the services of an independent advertising man, whereas it would be more truthful to say that he **cannot afford to be without** such service.

It should take little consideration to satisfy you that the man who spends $100 in advertising has proportionately more need for expert advertising advice and service than the man who spends **$100,000—and not one of the latter would attempt to get along without it.**

The man who has $1000 to invest in **one** bond is more in need of his banker's advice than the man who has $1,000,000 to invest in a thousand bonds.

It goes without saying that the man who has a million to invest in bonds has acquired a tremendous lot of knowledge about bonds before he ever acquired the million dollars.

And it is the same thing in advertising—the man who is ready to invest $100,000 in it has individually gained a lot of knowledge about advertising before he ever gets to the point where he can invest $100,000 in it.

Yet the **big** advertiser with his personal knowledge and experience is a **more liberal buyer of advertising talent** than the **small** advertiser.

IF "COSTS" WERE ALL THAT ADVERTISING PRODUCED, THERE WOULDN'T BE ANY ADVERTISING.

The proper way to look at advertising is to keep **Costs** and **Results** in view, side by side. It is when a man commences to look at advertising in this way that he can commence to measure the value of an advertising man's advice and service.

BIG LOSS IN POOR DIRECT ADVERTISING.

Among the most notorious of advertising losses are the losses incurred in "direct" advertising. Direct advertising includes circular letters, form letters, booklets, and in fact any kind of printed matter that is mailed "direct" to the possible customer.

We will show these losses to be due mainly to the **false economy** of the smaller advertisers.

Of the $700,000,000 total already referred to, something more than $100,000,000 is estimated to be put in direct advertising each year. The authority which we quote, however, makes one elimination which is figured separately. That is "house organs," on which the estimated annual outlay is an additional $7,000,000. House organs are one form of direct advertising, but their being of a more tangible and stable character facilitated gathering statistics concerning them as an exact subdivision.

For our purposes we can understand a "house organ" as any periodical publication by and for any business "house," corporation or individual.

ITS VALUE AND IMPORTANCE.

Of all the several different classifications or kinds of advertising, there is none that is of more immediate interest or of greater importance to the "smaller advertiser" than direct advertising—and its general importance is well indicated by the fact that it stands **second** in rank for magnitude—measured by the amount of money invested in it.

More MONEY is put in **direct** advertising each year than is put in **magazine** advertising. That may surprise some people.

Newspaper advertising is the only form of advertising in which more money is invested than in direct advertising.

Although it is SECOND in rank for magnitude among the various forms of advertising, direct advertising has lagged away behind street car advertising and bill-board advertising in the development of its **potential** efficiency into **active** efficiency.

FALSE ECONOMY DOESN'T PAY.

That is **one lesson** which the small advertiser MUST learn if he wants SUCCESS in his advertising. It is **one fundamental** in which he is **absolutely wrong**—to his own **loss. His** business may succeed in spite of advertising failure—especially if he has **no** competitor who is doing **successful advertising. Successful advertising** by a **competitor** is a **real danger** to his business.

The small advertiser who figures he cannot afford the advice and service of an advertising man might be compared to a man who would buy gasoline for his automobile but refuse to buy lubricating oil, because he could not afford the "extra expense."

We won't bother about the injury to the car—although many are ruined by being run without proper lubrication—but just consider how the increased friction would require more power—more gasoline—to drive the car a given distance. What he would save on lubricating oil he would have to spend—and more—on gasoline. The **apparent economy** would be a **real extravagance.**

Some men are a little narrow in their vision All they can see in advertising is what it COSTS.

L. C. SMITH & BROS. TYPEWRITER CO. 8 Post Office Place Salt Lake City, Utah
Typewriters Sold, Rented and Repaired
MANUFACTURERS OF THE SILENT TYPEWRITER

THE H. G. BLUMENTHAL CO.
Makers of Metal Work of Every Description.
PLUMBING AND HEATING
We carry Valves, Pipe Fittings, etc.
474 West Center Street, Provo, Utah Phone 109

GEO. M. NUTTALL
SANITARY PLUMBING, STEAM & HOT WATER HEATING
24 N. First West Telephone 490 Provo, Utah

SALT LAKE CITY, UTAH NEWHOUSE HOTEL F. V. HEIM Managing Director
400 ROOMS---EVERY ROOM WITH BATH AND OUTSIDE EXPOSURE, FIREPROOF
RATES $1.50 AND UPWARDS, WELL EQUIPPED WITH SAMPLE ROOMS FOR COMMERCIAL MEN
DANCING from 4.30 to 6 p.m. and from 10.30 to 12.30 p.m. THE FAMOUS HUNGARIAN ORCHESTRA PLAYS during DINNER and LUNCH

When in Payson
Stop at the
Strawberry Hotel
Good Rooms and Good Meals
SPECIAL RATES by WEEK or MONTH
PAYSON, UTAH ANNA E. BERTELSEN, Prop

Millions of dollars are literally WASTED for postage stamps for mailing POORLY CONCEIVED and POORLY EXECUTED printed matter.

When we say that street car advertising and bill-board advertising have reached a much higher degree of potential efficiency than "direct" advertising we are stating a FACT.

It is proper to ask why this is so—and the ANSWER IS PLAIN.

Street car and bill-board advertising is handled, planned and directed almost entirely by ADVERTISING MEN.

Direct advertising—circular letters, booklets and other printed matter—is prepared generally by BUSINESS MEN.

Direct advertising has the POWER—but the average business man simply DOESN'T KNOW HOW TO USE IT.

That is nothing to his discredit. He cannot be expected to know—BUT HE OUGHT TO KNOW THAT HE DOESN'T KNOW.

In these days when advertising printed matter is sent broadcast as it is, the job of producing the kind that produces RESULTS is distinctly a job for the advertising writer.

A poorly written circular letter will not pay for its postage stamps. Yet a circular letter which is the result of a carefully considered sales plan, which is well and forcefully written—right to the point and not beyond it—is one of the best advertising investments there is.

There is plenty of experience to prove this both ways.

PROVING THE CASE.

Now let us dig a little farther and inquire WHERE most of the waste in direct advertising occurs—and WHO is responsible for it.

Again we find that the **big** advertiser is enjoying the use of advertising brains and experience in the production of **every piece of printed matter on which he is willing to risk a postage stamp.**

And we find **almost the entire waste** is made by the man who has the mistaken idea that he cannot afford the services of an advertising writer.

General experience indicates that postage is HALF the COST of direct advertising. It costs NO MORE to mail STRONG printed matter than it does to mail the WEAK kind. Because of his familiarity with printing processes the advertising man knows how to get effective results in an economical way. It is no exaggeration to say that this frequently enables the advertising man to produce EFFECTIVE printed matter at **less cost, including his own services,** than the business man, unfamiliar with printing, would have paid for **inferior** printed matter.

But even if the effective kind of printed matter costs a **little more,** the small additional outlay will be brought back **multiplied** in the **results.**

In direct advertising, the same as in any other kind of advertising, giving **Costs** and **Results equal consideration** will point the way to **true economy** in making advertising investments for **profit.**

TO THE SMALL ADVERTISER.

Various lines of business cannot profitably use **much** advertising. But the fact remains, **every** business can profitably use **some** advertising of **some** kind.

For small advertisers **actual results** are relatively even more important than for the big advertiser—because the big fellow can afford some loss and still get ultimate profits.

Therefore the man who **most** needs such service as we can give, is the man who wants a **small** investment in advertising to produce results.

"Advertising is as mysterious as a straight line.

You make good goods.

There's a man or a woman out in the country who wants them.

He or she doesn't know you make good goods.

Tell them.

We have no ready-made prescription for your business.

We don't know yet how you ought to advertise—

We don't know whether you should advertise at all—

But we know how to find out.

Will you put your time against ours? Without obligation, of course."

T. BEN MELDRUM,
Organized Selling and Advertising Service,
Suite 433, D F Walker Bldg.,
Salt Lake City, Utah.

IRON AND BRASS CASTINGS, AUTOMOBILE REPAIRS
GENERAL FOUNDRY AND MACHINE WORK, STRUCTURAL STEEL
THE HOME OF
HUDSON SUPER-SIX and DODGE BROS. CARS
Provo Foundry and Machine Co. Inc.
UTAH
THOS. F. PIERPONT, Mgr.
PROVO

EXCELSIOR PRINTING CO.
LISLE WAIDE, Mgr.
Phone 386-J
FIRST CLASS PRINTING OUR SPECIALTY
Your Work Will Receive Prompt Attention
TRY US
141 West Center Street, PROVO, UTAH

The Best of the GOOD ONES SPRING CANYON COAL

W. I. FRANK PRODUCE COMPANY
CAR LOT RECEIVERS AND DISTRIBUTORS
38-40 So. 2nd W. *Phone Wasatch 7046-7047*
Your Orders Will Receive Our Careful Attention
Salt Lake City, Utah

62-66 WEST SECOND SOUTH
THE ARROW PRESS
TRIBUNE-REPORTER PRINTING CO.
SALT LAKE CITY

PRINTING BINDING
OFFICE SUPPLIES
OFFICE FURNITURE

INDEXES

INDEX TO CONTENTS.

Page
Alphabetical Farmers Directory..... 23
Alphabetical Business Directory.....150
Bookkeeping System .....Bet. 144-145
Business and Farm Opportunities.....137
Classified Farmers Directory.....110
Classified Business Directory.....167
Department of Useful Information..... 31
Exchange Department 142
Will Sell Department.....137
Will Rent 137
Historical Sketch of Utah County..... 12
Index to Abbreviations.....
Index to Advertisements.....
Index to General Information.....
Introductory 9
Purchasers, Prospective Farm.....143
Title Page 7

INDEX—GENERAL.

Abbreviations 205
An Advertisement 180
A Poor Bet 55
A Solution 55
A Sure Way 54
Allen Frank S..... 21
American Fork 15
Amount of Barbed Wire Required for Fences. 74
Antidotes for Poisons 57
Bankrupt The 47
Being Where You Are Wanted.....182
Bookkeeping on the Farm.....140
Business of Farming 23
Burning Sulphur in Poultry Houses 63
Calves on Skim Milk 44
Capacity of Grain Bins..... 71
Care of the Farm Team..... 42
Christensen Hyrum H..... 22
Churches 16
Cider 72
Clinger Marian 20
Clothes Cleaning Fluid 71
Comparative Value of Good Hay and Other Food for Stock 70
Conover Don W..... 22
Convenient Land Measures 69
Cooking Vegetables 59
County Commissioners 17
County Officials—
Clerk 17
Deputy Clerk 18
Recorder 18
Sheriff 19
Attorney 19
Road Commissioner 20
Treasurer 20
Surveyor 21
Deputy Surveyor 21
Assessor 22
Deputy Assessor 22
Cream Candy 64
Cucumbers 62
Cure for Colds 64
Curing Meats 37
Cuts or Wounds 33
Damp Cellars 63
Dates for Planting Vegetables 41
Dedicated to the Chronic Knocker..... 3
Direct Results 181
Do It Now 52
East Henry 19
Everlasting Fence Posts 70
Every Pessimist Needs An Occulist..... 46
Facts for Housekeepers 58
Fattening Market Poultry..... 44
Feed for Laying Hens..... 45
Figuring Price of Hay or Coal..... 72
Fifty-Fifty 53
Fistula 33
Food Contents of Stock Feed Material..... 73
Founder 32
Frosts in Utah 193
Fruit Drying a Great Industry..... 61
Gee Elias A 18
Gestation Periods of Farm Animals..... 75
Give a Thoroughbred His Head..... 47
Gold Buckets and Tin Pails.....206
Good Ink 62
Goshen 16
Government Bulletins 186
Government Land Measure 70
Halter Burn 45
Hints for Care and Breeding of Live Stock.. 36
His Last Chance 52
Historical Facts About Utah County..... 12
Hog Cholera and Worms..... 34
Horses 31-32
Horses Coughs and Colds 32
Household Hints, Illness and Accidents..... 56
How Best to Use this Directory.....208
Household Weights and Measures..... 64
How Do You Tackle Your Work..... 50
How to Make Money in Cattle Industry..... 4
How to Measure Hay in the Stack..... 72

SPRING CANYON COAL
THE BEST OF THE GOOD ONES

UTAH-IDAHO SUGAR
ABSOLUTELY PURE
The Cooperation of Sugar Beet Raisers is Appreciated

STAPLE AND FANCY GROCERIES
CHAS. C. F. DIXON
USE "ROCK SPRINGS" THAT GOOD COAL
Phone No. 2 Payson, Utah
FRESH AND CURED MEATS

G. H. NAYLOR IMPLEMENT CO. PROVO, UTAH
Exclusive Agents in Utah County for the celebrated Studebaker Wagons, Buggies and Harness.
We carry a complete line of Farm Implements, J. I. Case Threshers, Gas Engines and Tractors
We are Agents for the DeLaval Separators

62-66 WEST SECOND SOUTH
THE ARROW PRESS
TRIBUNE-REPORTER PRINTING CO.
SALT LAKE CITY

PRINTING
BINDING

OFFICE
SUPPLIES
OFFICE FURNITURE

Page
Illness and Accidents 56
Illustrations—
Successful Fruit Farm on Provo Bench.. 3
Pioneer Park Provo, ½ Page..... 10
Picking Strawberries, ½ Page..... 10
Mount Timpanogus 13
Index, Sectional 202
Index to Contents 201
Index to Advertisers.....203
Interest Tables 66
I Remember, I Remember 48
Johnson C F 18
Jokes 55-56
Just to Be Glad..... 48
Killing and Curing Meats..... 37
Land Measures 69
Leather Water Proofing 74
Lice 33
Liniment for Rheumatism 63
Mapleton 15
Marketing the Farm Products..... 28
Making Vinegar 71
Measuring Hay 72
Moles 63
Monthly Work Tables 67
Nelson L L..... 20
Number of Trees or Plants per Acre Set at Regular Distances 65

Page
Spavin and Ringbone Remedy 45
Spavin and Ringbone Remedy..... 32
Spavin, Curb, Ringbone, Splints..... 32
Sprains 45
Springville 16
State Government 16
State Institution 16
State Judiciary 16
Stewart John R..... 21
Table of Distances for Planting Trees 66
The Man Behind the Plow..... 49
The Reason Why 55
To Clean Stove Pipes..... 63
To Determine the Contents of Cisterns..... 68
To Remove Blood Stains..... 74
Too Bad 55
Too Literal 54
Table Showing the Number of Days from any Date in One Month to the Same Date in Any Other Month 66
The Potato 190
To Repair Glass..... 63
Useful Information 31
Useful Tables 65
Utah Agricultural Opportunities.....194
Vegetables 59
Veterinary Notes 31
Warts 33

Bring us your power problems on the farm! An adequate, economical electric service is waiting for you.

UTAH POWER & LIGHT CO.
General Offices Salt Lake
Branch offices and representatives in all principal cities, towns, and rural communities in South Eastern Idaho, Northern and Central Utah and Western Colorado.

Electric power for irrigation gives you your irrigating water when and where you need it. The Cost Is Low.

Not Socially Inclined 53
Organized Selling and Advertising.....197
Palfreyman E T 17
Papering Whitewashed Walls 63
Parker Geo P..... 19
Payson 14
Pleasant Grove 15
Popcorn Delicacy 62
Potato, The 39
Poultice 68
Practical Hints 33
Preparedness 55
Prices of Farms and Inducements to Settlers. 11
Professional Cards 185
Provo 12
Provo City Government..... 12
Quantity of Seed Usually Sown per Acre 65
Removing Stains 59
Ringworm 33
Salem 15
Salesmanship 183
Santaquin 16
Seed Required to Acre..... 71
Sell Us Your Brains.....195
Spanish Fork 14
She Proved His Ignorance..... 53
Sheep and Chickens..... 33

Weekly Work Table 67
Well Balanced Farming..... 30
We Should Smile..... 51
We Can and We Will..... 48
Weights and Measures..... 68
Weights of Live Stock by Measuring..... 44
Weights per Bushel..... 74
Worked Both Ways..... 55
Worms in Horses..... 33
Worms in Hogs..... 34
Would Obey Orders..... 54
Would You Sell..... 52
When Father Works..... 50
Who Was He..... 56
Whitewash 64
Why the Parsnips Died..... 53
Yields of Various Grains, Vegetables and Fruits 73

INDEX-SECTIONAL.

Alfalfa 110
Bees 115
Cattle—
Beef 116
Devon 116
Durham 116
General Cattle Raisers.....116
Hereford 116
Holstein 116

POULTRY SUPPLIES
INCUBATORS
BROODERS

BAILEY & SONS CO.
ESTABLISHED 1865
SALT LAKE - - - - UTAH

SEEDS, GRAIN
BAGS, TWINE

PROVO MERCANTILE AGENCY, Inc.
T. H. SUMNER, Mgr.
Phone 319
Farmers' and Merchants' Bank Building
Provo, Utah

Bills are Collected by Our System Everywhere. No money is due us until collection is made; we remit as soon as money is received
Bonded with the State of Utah $5000.

336 SO. MAIN
SALT LAKE
CITY, UTAH

WALTER ROMNEY—Real Estate
IF YOU WANT TO TRADE YOUR FARM FOR CITY PROPERTY YOU CAN'T DO BETTER THAN SEE ME. : I HANDLE UINTA BASIN LANDS
EXCURSIONS WEEKLY. :-: CALL OR WRITE FOR PARTICULARS

PREPAREDNESS The grim reaper took your neighbor. He'll knock for you. Are you prepared to go? Is Your Life Insured?
INTERMOUNTAIN LIFE INSURANCE CO.
Boston Bldg. A HOME INSTITUTION Salt Lake City

ARCHBOLD BICYCLE CO.
The largest and best equipped bicycle establishment in Utah County. Exclusive agents for Iver Johnson Bicycles
Tires, Sundries and in fact "Everything for the bicycle"
172 WEST CENTER ST. PROVO

ROWLAND HALL
PHONE WASATCH 824
Salt Lake City
BOARDING and DAY SCHOOL for GIRLS
Grade and College Preparatory Departments
GEORGIANA HUMPHREYS, Principal

Page
Jersey ... 117
Clover ... 117
Dairy Products ... 117
Fruits—
Apples—
Apple Cider ... 118
Ben Davis ... 117
Gano ... 117
General Apples ... 117
Jonathan ... 118
Rhode Island Greening ... 118
Rome Beauty ... 118
Wine Sap ... 118
Berries—
Dewberries ... 118
Gooseberries ... 118
Raspberries ... 119
Strawberries ... 119
Cherries ... 119
Elberta Peaches ... 120
General Fruits ... 120
Grapes ... 121
Melons ... 121
Pears ... 121
Prunes ... 121
Grain—
Barley—
General Barley ... 121
White Pearl Barley ... 122

Page
Horses—
Belgian Horses ... 133
Clydesdale Horses ... 133
General Horses ... 133
Hambletonian Horses ... 133
Mustang Horses ... 134
Percheron Horses ... 134
Shire Horses ... 134
Shetland Ponies ... 134
Mules ... 134
Poultry—
Chickens—
Leghorns—
Brown ... 134
White ... 134
Minorca-Black ... 134
Plymouth Rock—
Barred ... 134
White ... 134
Rhode Island Reds ... 134
Wyandotte-White ... 134
General Poultry ... 134
Ducks ... 134
Geese ... 134
Turkeys ... 134
Potatoes—
Everett Potatoes ... 134
Flesh-Colored Potatoes ... 134
General Potatoes ... 134

Bring us your power problems on the farm! An adequate, economical electric service is waiting for you.
UTAH POWER & LIGHT CO.
General Offices Salt Lake
Branch offices and representatives in all principal cities, towns, and rural communities in South Eastern Idaho, Northern and Central Utah and Western Colorado.
Electric power for irrigation gives you your irrigating water when and where you need it. The Cost Is Low.

Corn ... 122
General Grain ... 123
Oats—
General Oats ... 124
Colorado Special Oats ... 125
Russian White Oats ... 125
Rye ... 126
Wheat—
Blue Stem Wheat ... 126
California Club Wheat ... 126
Cofford Wheat ... 126
Colorado Special Wheat ... 126
General Wheat ... 126
Silver Club Wheat ... 131
Turkey Red Wheat ... 131
Hay—
General Hay ... 132
Meadow Hay ... 132
Red Top Hay ... 133
Soudan Grass ... 133
Timothy Hay ... 133
Hogs—
Chester White Hogs ... 133
Duroc-Jersey Hogs ... 133
General Hogs ... 133
O. I. C. Hogs ... 133
Poland China Hogs ... 133
Tamworth Hogs ... 133

Idaho-Rural Potatoes ... 136
Pearl White Potatoes ... 136
Russet Gem Potatoes ... 136
Seeds—
Alfalfa ... 136
Barley ... 136
Clover ... 136
Oats ... 136
Rye ... 136
Soudan Grass ... 136
Wheat ... 136
Sheep ... 136
Sugar Beets ... 136
Molasses ... 136
Vegetables—
Carrots ... 137
Cauliflower ... 137
Celery ... 137
General Vegetables ... 136
Mangels ... 137
Onions ... 137
Tomatoes ... 137

INDEX TO ADVERTISERS.

An Alphabetical List of Successful and Prominent Community Builders.

Commencing Page
Alpine Pub Co, Inside Strips ... 31

Deseret SUNDAY SCHOOL UNION Book Store
44 EAST ON SOUTH TEMPLE STREET, SALT LAKE CITY
Good Books *Dependable Fountain Pens* *Classy Stationery* *Exquisite Greeting Cards*
Courteous, Helpful Service. We'll Help You Select the Right Books for Your Home Library.

PROVO TEA AND CHINA CO.
50 North Academy Ave. PROVO, UTAH
We have a complete line of the best Tea, Coffee, Spices Extracts, Aluminum, Granite, Enameled Ware, China and Crockery, etc. We carry ten open stock Dinner Sets, where you can replace any piece broken. Let Us Treat You Right.

Page
American Fork Co-op Institution, Outside Strips ... 12
Andelin O W & Sons, Center Strips ... 35
Anderson Geo Ed, Center Strips ... 37
Angelus Theatre (Isaac Swenson) Inside Strips ... 12
Archbold Bicycle Co, Bottom Strips ... 14
Arrow Press The, Top Strips ... 10
Arnold Hotel, Top Strips ... 96
Bailey & Sons Co, Inside Strips ... 11
Banks John J ... 11
Barney J C, Center Strips ... 41
Battery Charging Station, Bottom Strips ... 10
Berg O H & Son Co, Top Strips ... 3
Berteisen Hans, Outside Strips ... 13
Blumenthal H G Co, Center Strips ... 38
Braithwaite Jesse, Top Strips ... 15
Brown & Bell, Outside Strips ... 29
Brown F M, Bottom Strips ... 18
Buckley & Larsen, Top Strips ... 16
Building Products Agency, Outside Strips ... 28
Business Service Co The, Outside Strips ... 11
Calumet Baking Powder Co, ⅔ Page ... 8
Capell Salt Co, Top Strips ... 44
Capitol Garage, Bottom Strips ... 13
Central Lumber & Hdw Co, Outside Strips ... 3
Child A H & Son, Inside Strips ... 40
Child W H Co, Brokers, Inside Strips ... 2

Page
Freshwater W H, Center Strips ... 53
Garden City Nurseries (G A Clark & Sons), Inside Strips ... 15
Garden City Real Est Co, Full Page ... 1
Gardner & Adams Co, Bottom Strips ... 3
Gatrell's Business College, Top Strips ... 4
Gayety Theatre (See Geo Done) Inside Strips ... 17
Globe Header, Inside Strips ... 16
Gold S J Merc Co ... Cover
Graham M H Printing Co, Outside Strips ... 15
Green Machinery Co, Bottom Strips ... 7
Greenhalgh Remedy Company, Inside Strips ... 64
Hafen Floral Co, Outside Strips ... 16
Hallsey J F, Top Strips ... 12
Hedquist Drug Co ... Map
Henriod's ... 145
Hicks Jubilee Hatchery, Bottom Strips ... 16
Holley Dallas, ½-Page ... 6
Home Building Development Co ... Map
Home Insurance Agency, Center Strips ... 14
Hoover Bros ... 4
Horr's Bicycle Shop, Top Strips ... 50
Hulbert Bros, Top Strips ... 17
Inter-Mountain Life Ins Co, Top Strips ... 8
Inter-Mountain Rural Credit Association, Center Strips ... 17
Jacobson Lewis, Outside Strips ... 17
Jex Florist, Top Strips ... 13

UTAH-IDAHO SUGAR
ABSOLUTELY PURE
The Cooperation of Sugar Beet Raisers is Appreciated

Clark Plumbing Shop, Outside Strips ... 10
Cluff E T, Top Strips ... 2
Columbia Confectionery, Center Strips ... 41
Columbia Music & Jewelry Co, Center Strips ... 57
Columbia Theatre, Full Page ... 2
Comfort Chemical Closet Co, ¼-Page ... 54
Crandall M E Jr, Outside Strips, Page 2; full Page ... 144
Deseret Sunday School Union, Bottom Strips ... 48
Diamond Theatre, Inside Strips ... 14
Dixon Chas C F, Outside Strips ... 14
Dixon Real Estate, Center Strips ... 115
Dowse C H, Outside Strips ... 27
Dunn's Auto, Bicycle and Tin Shop, Center Strips ... 51
East End Grocery (Wm I Noakes.) ... 69
Elite Cafe, Top Strips ... 2
Enterprise Poultry Farm (E Oakley) Center Strips ... 56
Excelsior Printing Co, Inside Strips ... 25
Excelsior Roller Mills, ¼-page ... 4
Farmers Co-op (W D Warner Jr) Center Strips ... 13
Farmers & Merchants Bank ... Cover
Farrer Bros Co ... Cover
Fletcher & Thomas ... Map
Fowler J P Mfg Co, ½ page ... 207
Frank W I Produce Co, Bottom Strips ... 58

Jex Lumber Co, Outside Strips ... 5
Johnson Paint & Glass Co ... 145
Jones Abstract Co, Outside Strips ... 18
Jordan's Book Store, Inside Strips ... 23
Knowlden Robt ... 145
Lamar Hotel, Top Strips ... 25
Lant & Persson Co, Center Strips ... 19
Ledair R, Bottom Strips ... 30
Lott M S Plumbing Co, Inside Strips ... 4
Loveless J A, Center Strips ... 16
Madsen Elmer P ... 192
Maiben Glass & Paint Co ... Map
Mapleton Cash Merc Co, ¼ Page 3 and Top Strips ... 78
Maycock's Sanitary Grocery, Outside Strips ... 25
Miller & Viele Farm Loans, Top Strips ... 5
Mortensen Alex, Center Strips ... 83
National French Cleaning Co, Inside Strips ... 32
Naylor-Clark Auto Co ... Insert Page
Naylor G H Imp Co Bottom Strips ... 8
Neal Institute, Outside Strips ... 4
New Century Printing Co, Inside Strips ... 24
Newhouse Hotel, Bottom Strips ... 6
New Grand Hotel, Center Strips ... 25
New Wilson Hotel, Outside Strips ... 6
Noakes Wm I ... 69
Noble Milton R, Outside Strips ... 48
Nuttall Geo M & Co, Outside Strips ... 30

American Fork Co-operative Institution
"THE PEOPLE'S STORE" Established 1868
JOS. H. STORRS, Superintendent
Headquarters for Miners' and Sheepmen's Supplies. Highest Cash Price Paid for All Kinds of Farm Products

WM. H. CHILD & CO., Brokers
Established 17 Years
References: Any Bank in Utah
FREE MARKET LETTER UPON REQUEST. A Post Card will bring you particulars on several good Utah stocks that will make big money for you. Write Us Today
MINING EXCHANGE BLDG. SALT LAKE CITY, UTAH
Branch Offices: Eureka, Provo, Utah

HANAN SHOES
MANHATTAN SHIRTS
FOWNES GLOVES
PHOENIX HOSE
KNOX HATS

WHEN you want Men's Apparel this is the place to buy it. Salt Lake boasts no greater establishment than "Utah's Greatest Clothing Store." Sampeck Clothes for Boys
Gardner and Adams Company
THE HOME OF HART, SCHAFFNER & MARX CLOTHES

62-66 WEST SECOND SOUTH
THE ARROW PRESS
TRIBUNE-REPORTER PRINTING CO.
SALT LAKE CITY

PRINTING
BINDING

OFFICE
SUPPLIES
OFFICE FURNITURE

Page
Orient Motion Picture Theatre, Inside Strips.. 27
Payson Confectionery Co. Center Strips 99
Payson Exchange Savings Bank .....Cover
Payson Milling Co, Center Strips..... 21
Perry Wilford 145
Philpott L B, Outside Strips..... 5
Pierpont Jas K, Center Strips..... 22
Porter-Walton Co, Top Strips..... 6
Princess Theatre, Inside Strips..... 28
Provo Commercial and Savings Bank
Insert Page
Provo Electric Supply Co .....Cover
Provo Feed Store, Center Strips..... 22
Provo Foundry and Machine Co, Outside Strips 57
Provo Greenhouse, Bottom Strips 2
Provo Herald, Top Strips 32
Provo Ice & Cold Storage Co, Center Strips.. 23
Provo Meat & Packing Co, Top Strips..... 9
Provo Merc Agency Inc, Outside Strips..... 9
Provo Post, Full Page (5), Inside Strips..... 9
Provo Realty Exchange, Center Strips..... 15
Provo Steam Laundry, ½ Page Inside (6), Strips 7
Provo Tea & China Co, Top Strips..... 7
Robinson Cabinet Mfg Co, ½-Page..... 4
Romney Walter, Real Estate, Bottom Strips.. 5
Rowland Hall. Outside Strips..... 33

Page
Utah County Mattress Factory. Outside Strips 7
Utah Farmers Directory Co, Outside Strips.. 26
Utah Power & Light Co, Center Strips..... 11
Utah-Idaho Sugar Co, Center Strips..... 12
Utah Timber & Coal Co, Top Strips..... 29
Utah Typewriter Exchange Co, Bottom Strips 4
VanWagenen D L, Inside Strips..... 8
Ward E J & Sons Co .....Hinge
Wellworth Stores Co, Outside Strips..... 8
Willow Creek Farm, Outside Strips..... 45
Woodhead Livery, Hack & Transfer Co, Inside Strips 55

ABBREVIATIONS.

A	acres
Acad av	Academy Avenue
assn	association
adj	adjoining
agt	agent
asst	assistant
atty	attorney
Am Fork	American Fork
bk	bank
bnkg	banking
Benj	Benjamin
bkpr	bookkeeper
blksmithing	blacksmithing
btw	between
C	Center
com	commission
contg	contracting
Co	County
culti	cultivated
dir	director
div	division
distbg	distributing
E	East
elec	electric
Fmly	Family
genl mdse	general merchandise
hs	house
hss	houses
hs & l	house and lot
imp	implement
impr	improved
Ind Res	Indian Reservation
irrl	irrigated
mfrs	manufacturers
mi	miles
mer	mercantile
mng	mining
nr	near
N	North
NE	Northeast
NW	Northwest

"A Little More For a Little Less"
DRY GOODS—MEN'S, LADIES' AND CHILDREN'S
FURNISHING GOODS, NOTIONS, GROCERIES AND SHOES
One Low Cash Price to All
WELLWORTH STORES CO.
PAYSON - - - UTAH

The Best of the GOOD ONES SPRING CANYON COAL

LAMAR HOTEL
MRS. W. T. BROWN, Prop.
Phone 483
A Fine, Quiet Place to Stop—Everything First Class
IN THE HEART OF THE BUSINESS SECTION. PROVO, UTAH

Roylance Wm M Co, Bottom Strips..... 9
Salt Lake Business College 146-147
Salt Lake Security & Trust Co, Bottom Strips 11
Salt Lake Stamp Co, Top Strips.....112
Seely J B Implement Co, Inside Strips..... 6
Shaul H R, Center Strips..... 33
Smart F W, Bottom Strips 26
Smith L C & Bros Typewriters, Inside Strips.. 3
Smoot A O, Center Strips 73
Sorensen Jewelry Co..... 72
Spencer Cafe, Outside Strips 31
Spencer John T, Top Strips 30
Spring Lake Stock Farm (Dr N L Ellsworth).152
Spring Canyon Coal, Center Strips 18
Springville Canning Co, Top Strips..... 14
Star Theatre, Inside Strips 30
State Bank of Provo, Top Strips..... 31
Sterling Sales Co, ½ page.....192
Strawberry Hotel 69
Strock's Employment Agency, Outside Strips.. 32
Tolboe C A, Top Strips..... 28
Taylor Bros Co.....Front Cover
Taylor Implement Co, Bottom Strips..... 24
Thorn E Livery, Top Strips..... 88
Thornton Wm, Center Strips 24
Twentieth Century Gate Co, Inside Strips.... 29
Utah Co Abstract Company .....Cover

GREEN MACHINERY & MANUFACTURING CO.
SALT LAKE CITY, UTAH
GREEN MACHINERY & MANUFACTURING CO.
Machinery Merchants and Manufacturers
Irrigation, Power and Mining Machinery
AMERICAN BUILDING
338 South Main Street (First Building North of Post Office)
Patronize Utah's New Machinery Manufacturing Industry
SALT LAKE CITY, UTAH

ARCHBOLD BICYCLE CO. The Best Equipped Small Machine Shop in Utah County
Bicycles, Guns, Locks, Typewriters, Motorcycles Repaired
Lawn mowers sharpened. Keys made. Brazing, soldering, oxy-acetylene welding. All kinds small machinery repaired

SPRING CANYON COAL
THE BEST OF THE GOOD ONES

phys & surg ..... physician & surgeon
Pl Grove ..... Pleasant Grove
PO ..... Post Office
plbg ..... plumbing
ptg. ..... printing
pro. ..... produce
prpty ..... property
rep. ..... repair
reg. ..... registered
rr. ..... railroad
r e ..... real estate
res. ..... residence
rm ..... room
rms. ..... rooms
RFD ..... Rural Free Delivery
sav ..... savings
secy ..... secretary
S L C ..... Salt Lake City
sc ..... school
S ..... South
SE ..... Southeast
SW ..... Southwest
Sp Fork ..... Spanish Fork
spl. ..... specializes in
st ..... street
Sp Lake ..... Spring Lake
Spgvl ..... Springville
supvr ..... supervisor
treas. ..... treasurer
unculti ..... uncultivated
Ut ..... Utah
Was ..... Wasatch
W ..... West

EAR TAGS PERFECT
Samples Free
SALT LAKE STAMP CO., 65 West Broadway Salt Lake City
"PERFECT" Ear Tags give satisfaction whenever used. Lightest tag manufactured; non-corrosive; non-poisonous; is attached instantaneously.
Recommended by stockmen throughout the United States

GOLD BUCKETS AND TIN PAILS.

(Reproduced from Herbert Kaufman's weekly page by permission of Salt Lake Telegram. Copyright 1916.)

You don't count, because you can't be counted on. You're intelligent but untrustworthy—well posted but not a hitching post—we don't tie to people who won't stay put.

No one denies your capacity, but it's dangerous to utilize it. The dimensions of a cistern are unimportant, if it won't hold water. We would rather use men of smaller measure but greater ability.

The world doesn't lack for ideas, so much as it needs competent executors for the ideas already in hand.

We can't trust you. You continually promise fitness for big undertakings and as constantly wreck our confidence and your chances by some piece of crass carelessness that offsets your valuable performances.

You're sharp but brittle—you break without warning and we can't afford to employ such tools for important work.

There's a weak streak in your nature. We can always build with short, sound timber, but it's perilous to impose weight on faulty material, however excellent the grain and finish.

You're a long ladder with treacherous rungs: you may reach far but folks who hope to get anywhere with you are liable to tumble.

Inaccuracy is intolerable—an entire calculation is upset by one wrong figure.

You seem unable to realize the importance of dependability. An irregular watch is worthless. So is an unregulated man.

When you stick to your base you play a beautiful game, but your eye is so frequently off the ball that we fear to throw to you in a crisis.

You're an "almost" man—the bane of every organization—the biggest bother employers contend with. You experience no difficulty in finding work. You create a splendid initial impression. Few minds are more agile and resourceful, but you don't complete.

Your very competence offers the greatest discouragement to those most anxious to help you. You know better. There's nothing wrong with you, except don't-give-a-damness for detail.

If you hadn't been trained—if you weren't so advanced—if you were a slow but sure plugger—a painstaking plodder, we'd keep on with you. It would pay. Some wits ripen slowly, but yours aren't of that type.

You keep reminding us of the big things, we also know, you could do but we can't help estimating the cost of the little things you haven't done.

A steel chain with one lead link has no strength. Who gives a rap how good the rest of a tire is, if it has a soft spot? You never travel far, because of your flaws.

You won't succeed until you change your trying habits for the habit of trying.

We agree that the men who give you orders aren't half so qualified for their positions. But you hares are always puzzled how the tortoises beat you to the tape: it's because they hold their stride, maintain a regular pace and keep on until they finish.

A certain caliph once discarded a gold bucket for a tin pail.

"Master," protested the bucket, "why do you employ such an ordinary vessel, while I am here?"

"Because," answered the caliph, "it does not leak."

Bring us your power problems on the farm! An adequate, economical electric service is waiting for you.
UTAH POWER & LIGHT CO.
General Offices Salt Lake
Branch offices and representatives in all principal cities, towns, and rural communities in South Eastern Idaho, Northern and Central Utah and Western Colorado.
Electric power for irrigation gives you your irrigating water when and where you need it. The Cost Is Low.

SALT LAKE CITY, UTAH NEWHOUSE HOTEL F. V. HEIM Managing Director
400 ROOMS---EVERY ROOM WITH BATH AND OUTSIDE EXPOSURE, FIREPROOF
RATES $1.50 AND UPWARDS, WELL EQUIPPED WITH SAMPLE ROOMS FOR COMMERCIAL MEN
DANCING from 4.30 to 6 p.m. and from 10.30 to 12.30 p.m. THE FAMOUS HUNGARIAN ORCHESTRA PLAYS during DINNER and LUNCH

Utah Typewriter Exchange Co.
All makes of Typewriters Exchanged, Sold and Repaired. Agents Edison-Dick Mimeographs. Elliott Addressing Machines.
36 WEST SECOND SOUTH PHONE WAS. 430 SALT LAKE CITY, UTAH

J. B. SEELY IMPLEMENT CO. AMERICAN FORK UTAH
ALSO THE FULL I. H. C. LINE
FOR THE McCORMICK LINE OF IMPLEMENTS AND REPAIRS.
CALL ON, PHONE OR WRITE THE

REGAL AUTOMOBILES

JUST THE CAR I HAVE BEEN LOOKING FOR IS THE VERDICT OF MOST PEOPLE AFTER THEY HAVE TAKEN A RIDE IN A

"REGAL"

A car with all the very latest equipment. A car guaranteed in writing for one year.
A car you can buy delivered to you for $750.00.

$750.00

Full floating rear axle, demountable rims, genuine cantilever springs, electric lights and starter, one-man top.

We also have large models of Four and Six Cylinders.

We want dealers in your territory.

J. P. FOWLER MFG. COMPANY

41-59 So. WEST TEMPLE, SALT LAKE CITY

LANT & PERSSON COMPANY Inc.
"THE CLOTHIERS"
John T. Lant, Pres. W. F. Persson, Vice-Pres. Reid Persson, Secy. & Treas.
Everything in Gents' Furnishings and Ladies' and Children's Shoes.
MAIN STREET, PAYSON, UTAH

The Best of the GOOD ONES SPRING CANYON COAL

There was a man in this town who *never* spoke well of his neighbors, nor his friends, nor the church, nor society, nor the business men, nor the farmers, nor the community in general

But he died.

Now everybody is boosting for Utah County.

GREEN MACHINERY & MANUFACTURING CO.
Machinery Merchants and Manufacturers
Irrigation, Power and Mining Machinery
AMERICAN BUILDING
338 South Main Street (First Building North of Post Office)
Patronize Utah's New Machinery Manufacturing Industry
SALT LAKE CITY, UTAH

Gardner and Adams Company
THE HOME OF HART, SCHAFFNER AND MARX CLOTHES
HANAN SHOES FOWNES GLOVES
MANHATTAN SHIRTS
PHOENIX HOSE KNOX HATS

How Best to Use This Directory

To use this directory efficiently you must know that it is a complete list of farmers, business, and professional men in Utah County: first arranged alphabetically according to name and, second, classified under the general headings describing the different lines of farm production and business and the professions.

So, if you want to buy seed grain in a hurry, or anything that is raised on the farm, turn to the heading descriptive of the product you want and there you will find the names of most all farmers in the County who raise for sale, what you want to buy. Likewise, if you want to purchase merchandise you will find what you want under the respective headings.

If you are in the market for any commodity, from a pane of glass to an automobile—turn to the headings describing these articles and there you will find the firms who make a specialty of providing just these things. If you are in need of any service—if the hired help or some other employee about the farm leaves unexpectedly, just when you are most in need of them—turn to employment agencies; there you will find reputable concerns—whose business it is to relieve you of any trouble. If you need a carpenter or an electrician or a plumber, turn to these headings and with no more trouble than merely telephoning, you will find someone to do your work right at your very door.

It is very easy to forget who dug your last well or who did your last painting and decorating. Turn to the headings describing these lines of business and among the names in these lists you will very likely come across the very person or concern who did the last job of this kind for you.

It will richly repay the members of every household and the members of every office force to familiarize themselves with the use of the Farmers and Merchants Directory. If at any time you have the slightest difficulty in locating the desired article or service in your copy of the Directory, just call or write our FREE INFORMATION DEPARTMENT, 432 D. F. Walker Building, Salt Lake City, Phone Wasatch 1111—and we will gladly help you without any charge.

UTAH FARMERS DIRECTORY COMPANY, Publishers

432-433 D. F. Walker Bldg. Phone Wasatch 1111 Salt Lake City

Mr. Farmer! You have used Studebaker Goods for 50 years with perfect satisfaction. We now offer you the same quality in automobiles.
SPRINGVILLE and PROVO, UTAH
M. E. CRANDALL, JR.
AGENT FOR THE
FAMOUS STUDEBAKER CARS

WELLWORTH STORES CO.
PAYSON - - - - UTAH
"A Little More For a Little Less"
DRY GOODS—MEN'S, LADIES' AND CHILDREN'S
FURNISHING GOODS, NOTIONS, GROCERIES AND SHOES
One Low Cash Price to All

G. H. NAYLOR IMPLEMENT CO. PROVO, UTAH
Exclusive Agents in Utah County for the celebrated Studebaker Wagons, Buggies and Harness.
We carry a complete line of Farm Implements, J. I. Case Threshers, Gas Engines and Tractors
We are Agents for the DeLaval Separators

MAIBEN GLASS AND PAINT COMPANY *Dealers In* WALL PAPER

GENERAL DECORATORS

PAINTS, OILS, AND GLASS

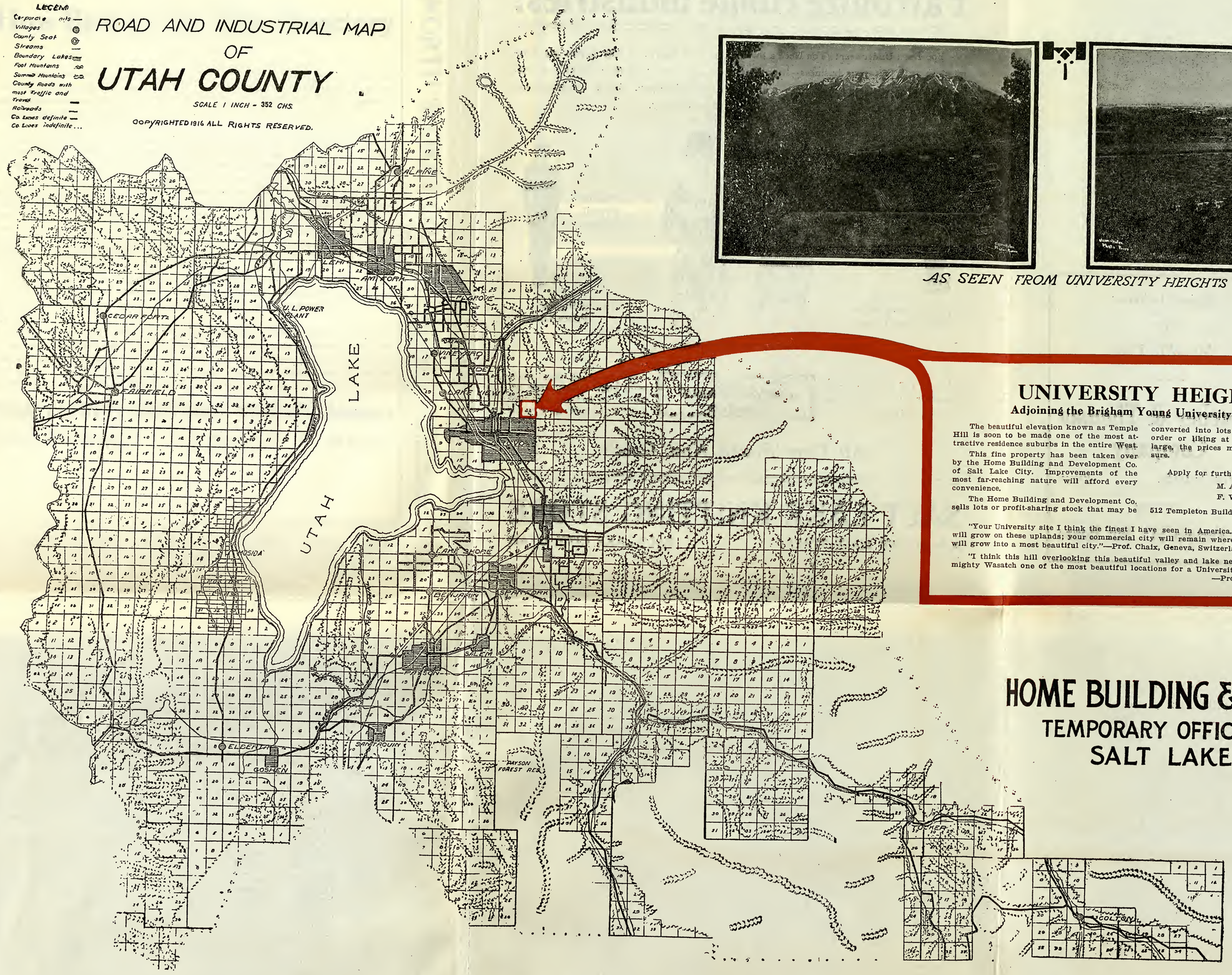

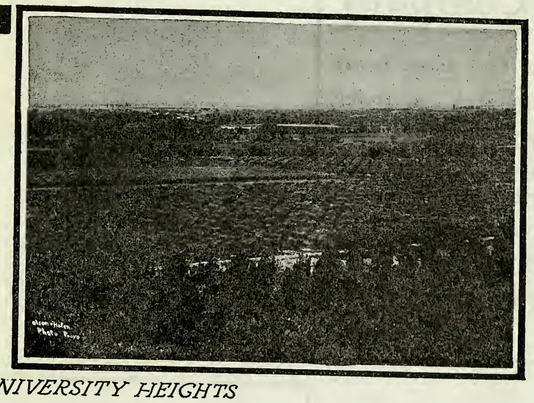

AS SEEN FROM UNIVERSITY HEIGHTS

UNIVERSITY HEIGHTS

Adjoining the Brigham Young University Campus

The beautiful elevation known as Temple Hill is soon to be made one of the most attractive residence suburbs in the entire West.

This fine property has been taken over by the Home Building and Development Co. of Salt Lake City. Improvements of the most far-reaching nature will afford every convenience.

The Home Building and Development Co. sells lots or profit-sharing stock that may be converted into lots or homes built to one's order or liking at any time. The lots are large, the prices moderate and the returns sure.

Apply for further information to

M. A. Camp, Manager, or
F. W. Cope, Sec. and Treas.
512 Templeton Building, Salt Lake City, Utah.

"Your University site I think the finest I have seen in America. Your educational city will grow on these uplands; your commercial city will remain where it is; but these heights will grow into a most beautiful city."—Prof. Chaix, Geneva, Switzerland.

"I think this hill overlooking this beautiful valley and lake nestling at the foot of the mighty Wasatch one of the most beautiful locations for a University in America."
—Prof. Davis of Harvard.

HOME BUILDING & DEVELOPMENT CO.

TEMPORARY OFFICES, TEMPLETON BLDG.
SALT LAKE CITY, - UTAH.

272 WEST CENTER STREET -:- -:- -:- -:- **PROVO, UTAH**

Gardner and Adams Company
THE HOME OF HART, SCHAFFNER AND MARX CLOTHES

HANAN SHOES FOWNES GLOVES
MANHATTAN SHIRTS
PHOENIX HOSE KNOX HATS

Patronize Home Industries!

You Need Underwear! You Need a Sweater, and We Don't Pay Any Agents Big Commissions to solicit your business—Buy direct from our Factory and save this 15% or 25%. We guarantee satisfaction and we are in a position to convince you. Ask us for prices—get our goods and if you don't like them we will refund your money.

Support Utah Industries.

"Knitting Store Values are Honest Values."

"Sweaters for Everybody."

They are Payroll Builders.

"Quality Highest, Prices Lowest."

When you buy L. D. S. Garments be sure they bear the approved label.

Temple Brand
GARMENTS

If you can't buy them from your dealer, write direct to us and we will mail them to you postage prepaid.

All Year 'Round Knit Goods

SALT LAKE KNITTING STORE

A-70 SOUTH MAIN STREET SALT LAKE CITY, UTAH

H. F. THOMAS J. C. ANDERSEN

UTAH COUNTY
ABSTRACT
COMPANY

24 No. Academy Ave. Provo, Utah

OLDEST ESTABLISHED LONGEST EXPERIENCED
EXPERT TITLE MEN
DEEDS AND ABSTRACTS CAREFULLY PREPARED

LOANS AND INSURANCE CALL and SEE US

We Want Your Business

WIRING, APPLIANCES
FIXTURES, SUPPLIES

PROVO ELECTRIC SUPPLY CO.
ROY BOREN - - - - Proprietor

Residence Phone 212-Y
57 N. Academy Avenue

Business Phone 303
PROVO, UTAH

Our Pleasure is to Serve YOU with

HIGHEST QUALITY

Fashion's Favorite Ladies' Suits, Coats, Dresses, Dry Goods and Ladies' and Children's Shoes. :: :: ::

Owned by Utah County People
The Earnings Spent in Utah County

FARRER BROS. CO.

29-31 ACADEMY AVE. PROVO, UTAH

Hart Schaffner and Marx Clothes

Whitman and Keith Shoes

Ladies' and Children's Wearing Apparel

THE S. J. GOLD MERCANTILE COMPANY

"The Quality House"

Branch: Tooele, Utah

Spanish Fork, Utah